Madison Church Calendar

Assembly of God

ASSEMBLY OF GOD: 405 S. Broom at Gorham st.; Peter N. Garcia, pastor.
9:45 a. m., Sunday school . . . 11 a. m., Worship . . . 6:15 p m, Young people's society . . . 7:45 p. m., Evangelistic service.
Tuesday, 7:45 p. m., Prayer meeting.
Friday, 7:45 p. m., Bible study at 1926 E. Main st.

Baptist

MT. ZION BAPTIST: Joseph Washington, acting pastor.
9:30 a. m., Sunday school . . . 11 a. m., Divine worship . . . 2 p. m., Baptism, Brittingham park . . . 8 p. m., Musical program.
Wednesday, 8 p. m., Prayer meeting.
FIRST BAPTIST: N. Carroll and W. Dayton sts.
9:30 a. m., Sunday school, all departments; Young People's class, Rev. Geo. L. Collins; Gillin class, Dr. J. L. Gillin will speak on "Is the Regilion of Jesus Practiced in the Modern World?" . . . 10:45 a. m., Worship service; sermon topic: "The Good Shepherd;" the Rev. Charles R. Bell, Jr., interim pastor . . . 5 p. m., Senior High Baptist Youth Fellowship supper and meeting; the Rev. Charles R. Bell, Jr., will speak on "Changing the World Through Groups" . . . 5:30 p. m., Wayland-Baptist Youth Fellowship supper and worship service; Knight Webster will speak on "Creative Christian Fellowship."
Wednesday, Choir rehearsals: Junior choir, 4 p. m., Baptist Youth Fellowship choir, 5 p. m., and the Senior choir at 7:30 p. m.

Bible Fellowship

MADISON BIBLE - FELLOWSHIP: Victory Service Center; 216 E. Washington ave.; Charles R. Polley, pastor-director.
9:30 a. m., Bible school . . . 10:45 a. m., Worship, the Rev. Emil Elbe will preach . . . 4:30 p. m., Gospel broadcast over WIBU.; Rev. Elbe will bring the message . . . 6:30 p. m., Young people's meeting; Ernest Stanhope will speak . . . 7:45 p. m., Evening service; Rev. Elbe will bring his farewell message.
Wednesday, 8 p. m., Prayer meeting.
Friday, 8 p. m., Bible study.
Tuesday and Thursday at 4 p. m., Broadcasts over WIBU.
A farewell part for Rev. Elbe Saturday, Sept. 23, at 8 p. m.
Victory service center open daily 10 a. m. till 11 p. m.

Catholic

ST. RAPHAEL'S, 216 W. Main st., William Mahoney, pastor.
Regular masses at 6, 7, 8, 9, 10, 11:15 a. m. and noon Sunday
HOLY REDEEMER, 128 W. Johnson st., Joseph Gabriels, pastor.
Regular masses at 6, 7:30, 9 and 10:30 a. m. and 12:10 p. m. Sunday.
ST. BERNARD'S, 2727 Atwood ave., William Eggers, pastor.
Regular masses at 5:30, 7:30, 10:15 and 11:30 a. m. Sunday.
ST. JAMES, 1134 St. James ct., John D. Koelzer, pastor.
Regular masses at 6, 7:30, 9 and 10:30 a. m. Sunday.
ST. JOSEPH'S, 20 S. Park st., Julius Neault, pastor.
Regular masses at 7, 8, 9 and 10 a. m. Sunday.
ST. PAUL'S UNIVERSITY CHAPEL, 723 State st.
Masses at 8, 9, 10, 11, 12 a. m. Sundays.
BLESSED SACRAMENT: The Rev. R. D. Goggins, O. P., pastor; Sunday masses, 6, 7, 8, 9, 10, 10:45, and 12 noon.
ST. PATRICK'S, 410 Main st.; A. V. Grace, pastor.
Regular masses at 7, 8, 9, 11:30.

Christian

FIRST CHRISTIAN: N. Hamilton and E. Johnson sts.; Ralph Bennett, pastor.
9:30 a. m., Bible school . . . 10:45 a. m., Worship; Virgil Havens, missionary speaker . . . 6:30 p. m., Christian Endeavor . . . 7:30 p. m., Worship . . . 8:45-10 p. m., Youth Friendrly hour.
Thursday, 7 p. m., Vesper services.
Thursday, 8 p. m., Choir prachtice.

Christian Science

FIRST CHURCH OF CHRIST, SCIENTIST: 315 Wisconsin ave.
11 a. m., Service. Subject: "Reality".
. . . 9:30 a. m., Sunday school.
Wednesday, 8 p. m., Testimonial meeting.
Reading room, 30 W. Mifflin st., open daily from 11 a. m. to 5 p. m. except Sundays and legal holidays. On Mondays and Saturdays the reading room is open until 8 p. m. and on Wednesdays until 7:30 p. m.

Church of Christ

CHURCH OF CHRIST: 308 W. Mifflin st.
10 a. m., Bible classes . . . Worship and preaching at 11 a. m.; message will be delivered by the local minister, W. J. Stanley . . . 7 p. m., Evening worship and preaching will begin; The evening sermon will be delivered by a visiting evangelist from Truax Field.
Wednesday, 7:30 p. m., Midweek services.
PLYMOUTH CONGREGATIONAL: Atwood and Ohio aves.; Andrew H. Lambright, minister.
9:30 a. m., Church school, A. J. Paus, superintendent . . . 10:45 a. m., Worship; sermon theme: "The Christian Idea of God." The third in a series on "Christianity" . . . 6:30 p. m., Youth Fellowship; topic: "How About My Career Choice?"
Next Sunday there will be a "Belle Hudson Mahan memorial service," when a picture of Mrs. Mahan will be unveiled and hung in the Church. This is Mrs. Mahan's birth month and a fitting memorial to her memory has been prepared. This will be at the close of the morning service. The public is invited.

Congregational

PILGRIM CONGREGATIONAL: Jenifer and Brearly sts.; A. T. Wallace, D. D., minister.
9:30 a. m., Church school . . . 10:45 a. m., Worship; sermon topic: "Where is Thy God?" . . . 6:30 p. m., Harvey club.
FIRST CONGREGATIONAL: University ave. and Breese tr.; Alfred W. Swan, D. D., minister; Richard R. Hulbert, associate.
9:30 a. m., Church school classes . . . 9:30 a. m., Builders class will hear Prof. A. C. Garnett in second of a series of talks . . . 10:45 a. m., Worship service; sermon by Dr. Swan, "The Wonder of Religion"; students are welcomed back; choirs return, the high school choir singing "Thine is the Greatness" by Galbraith, and the senior choir "Unfold, Le Portals", by Gounod; nursery in room 303 during church hour . . . 5:30 p. m., Sigma Nu Kappa supper meeting; Boyer Harned speaks on his experiences in Red Cross service in Africa and Italy . . . 6 p. m., Students' association "Kick-off banquet" at the church.

HEAR the
OLD TIME GOSPEL
Sunday—11:00 a.m.
7:45 p.m.
APOSTOLIC GOSPEL CHURCH
14 W Johnson St.
A. W Witherspoon, Pastor

Episcopalian

GRACE EPISCOPAL: Capitol square; John O. Patterson, rector; E. M. Lofstrom, curate.
7:30 a. m., Holy communion . . . 9:30 a. m., Parish eucharist and sermon . . . Nursery school for children of those parents attending the 9:30 service . . . 9:30 a. m., church school service and classes . . . 11 a. m., Choral service and sermon.
Daily (except Sunday), 5 p. m., Evensong.
Tuesday, 7:30 p. m., Meeting of the committees on Religious Education and Promotion of the Parish council.
Friday, The Feast of St. Michael and All Angels—Holy communion at 7:30 and 10 a. m.
Saturday, 10 a. m., Church school classes for 7th, 8th and high school classes.
ST. ANDREW'S EPISCOPAL: Regent st. and Roby rd.; Francis J. Bloodgood, D.D., rector; Gilbert H. Doane, curate on military service.
7:30 a. m., Holy communion. . . 9:30 a. m., Instruction on morning prayer and church school. . . 11 a. m., Choral eucharist and sermon, "Wherein Ye Stand: By Which Also Ye Are Saved."
Week day services: Daily eucharist on behalf of the teaching mission to be held by Fr. Michael Coleman Oct. 8 to 13, 7 a. m.; Tuesday, 9:30 a. m.; Saturday 4 to 6 p. m., confessions.

Evangelical

BETHANY EVANGELICAL FREE: Riverside dr. and Winnebago st.; Bernhard Rom, pastor.
9 a. m., Devotions; WIBA . . . 9:30 a. m., Sunday school and Bible classes . . . 10:45 a. m., Worship; selections by the choir, P. L. Ersland, director; guest speaker, Major I. E. Nolte. . . 5 p. m., Bethany Scandinavian society; speaker: The Rev. Arthur W. Larson. . . 7:30 p. m., The Young People's society will render a special service in honor of the young people from Bethany church in the armed forces. The offering will be used for buying Christmas gifts for the servicemen.
Tuesday, 10 a. m. to 4 p. m., Russian War Relief sewing. . . 8 p. m., Midweek service; the pastor will give a report on the Western Association conference held at Kenosha this past week.
Wednesday, 7 p. m., Confirmation class. . . 8 p. m., Choir rehearsal.
FIRST EVANGELICAL: Wisconsin ave. and E. Johnson sts.; Bernard Bartel, pastor.
9:30 a. m., Sunday school; Emil Schaefer, superintendent. . . 10:45 a. m., Worship; sermon: "With All Thy Mind" by the pastor; choir anthem. . . . 6:15 p. m., Christian Endeavor.
A V-Day service will be held at the church at 7:30 p. m. on the day that hostilities cease in Europe.

Evangelical & Reformed

EVANGELICAL AND REFORMED: Memorial; 1510 Madison st.; C. M. Zenk, minister.
9:15 a. m., Church school; adult Bible class; promotion day. . . 10:30 a. m., Divine worship; second anniversary of the dedication of the new church building; sermon by Dr. Zenk: "The House Built on a Rock."
Thursday, 7:15 p. m., Choir rehearsal.

Friends

RELIGIOUS SOCIETY OF FRIENDS: (Quakers); 422 N. Murray st.
10 a. m., Meeting for worship.

Gospel

APOSTOLIC GOSPEL: 14 W. Johnson st.; A. W. Witherspoon, pastor.
9:30 a. m., Sunday school; internationally known missionary and lecturer, Rev. L. W. Coote, returns from 27 years experience in Japan to speak on the subject, "Japan As I Know It" at each of the following services: Sunday, 11 a. m. and 7:45 p. m.; Monday and Tuesday, 7:45 p. m.
MADISON GOSPEL TABERNACLE: 1925-27 Winnebago st.; W. H. Guenther, pastor.
9:30 a. m., Sunday school and Adult Bible class. . . 10:45 a. m., Worship; anthem by the choir and sermon by the pastor. . . 7:45 p. m., Evangelistic service with old-fashioned Gospel singing assisted by the choir.
Monday, 5:45 p. m., Girls' Bible club meets at the tabernacle.
Wednesday, 7:45 p. m., Mid-week Bible study; continuing in the book of Romans.
Thursday, 7:45 p. m., Prayer meeting in basement auditorium.
Friday, 7:45 p. m., Choir rehearsal.
Saturday, 8 p. m., Street meetings at DeForest and Spring Prairie.
BETHEL FULL GOSPEL: 410 S. Baldwin st.; Mrs. E. F. Ruff, pastor.
9:30 p. m., Sunday Bible school . . . 10:45 a. m., Worship. . . 7:30 p. m., Service.
Tuesday, 7:30 p. m., Bible study.
Thursday, 7:30 p. m., mid-week service.
Friday, 7:30 p. m., prayer for armed forces.

Jehovah's Witnesses

JEHOVAH'S WITNESSES: 308 W. Mifflin st.
8 p. m., Watchtower study; subject; "Spirit in the Time of the End" Eccl. 10:4.
Thursday, 7:45 p. m., service meeting.

Latter Day Saints

REORGANIZED CHURCH OF JESUS CHRIST OF LATTER DAY SAINTS: 221 Jackson st.; Floyd Griswold, pastor.
9:45 a. m., Church school. . . 11 a. m., Worship service. . . 8 p. m., Fellowship hour.
Wednesday, 8 p. m., Council meeting at church.
CHURCH OF JESUS CHRIST OF LATTER DAY SAINTS:
Sunday service held at the First Congregational church, 1609 University ave., at 7:30 p. m.

Lutheran

ZION'S EVANGELICAL LUTHERAN: Division st. at Atwood and Linden aves; O. Kubitz, pastor.
9 a. m., Sunday school. . . 10 a. m., Church service. . . 7:30 p. m., Evening service. . . 2:30 p. m., Poynette service. Sunday services will be dedicated to Lutheran missions at home and in foreign lands. The guest speaker will be pastor Arthur Wolber of Oconomowoc.
ST. MARK'S LUTHERAN: 605 Spruce st.; M. A. Sorenson, pastor.
9 a. m., Worship. . . 10:15 a. m., Sunday school. . . 7 p. m., Luther League.
Monday, 8 p. m., Brotherhood.
Wednesday, 8 p. m., Choir.
Friday, 8 p. m., Sunday school teachers.
Saturday, 1:30 p. m., Confirmation class.
TRINITY LUTHERAN: First and Winnebago sts.; J. N. Walstead and Luther S. Borgen, pastors.
9 and 10:45 a. m., Sunday school and worship; sermon by Pastor Borgen. . . 7:30 p. m., Luther League.
Friday, 4 p. m., Class meeting. . . 7:30 p. m., Prayer service.
Saturday, 9 a. m., Class meeting.
LUTHER MEMORIAL: 1021 University ave.; Charles A. Puls, D.D., pastor.
9:15 a. m., Family worship and instruction service; installation of Sunday school workers; sermon topic: "One Soldier's Faith" . . . 10:30 a. m., Organ recital by Ruth Pfiger Andrews . . . 10:45 a. m., Regular worship service; sermon topic: "One Soldier's Faith."
Monday, 6:15 p. m., Sunday school teachers' and officers' supper meeting.
Tuesday, 7 p. m., Boy Scout meeting.
Wednesday, 4:15 p. m., High school choir rehearsal in Christus chapel. . . 7:15 p. m., Adult choir rehearsal in Christus chapel.
Saturday, 9 a. m., Confirmation classes. . . 10:30 a. m., Junior choir rehearsal in Christus chapel.
CENTRAL LUTHERAN: 402 E. Mifflin st.; Elton Anderson, pastor.
9:45 a. m., Sunday school. . . 10:45 a. m., Worship.
Thursday, 4 p. m., Junior choir rehearsal.
Saturday, 10 a. m., Organization of new confirmation class.
BETHEL LUTHERAN: Wisconsin ave. at Gorham st.; Morris Wee, pastor.
9 and 10:45 a. m., Worship; sermon by Dr. Morris Wee. . . 9 a. m., Sunday school in the East Side chapel, 2013 Rusk st. . . 9 a. m., Sunday school in church fellowship hall. . . 6 p. m., Citadel club; cost supper; party for the old members and new friends; all young people above high school age welcome; hostesses, Mrs. Dewey Gest and Mrs. Carl Wagner.
Tuesday, 6:30 p. m., High school choir rehearsal. . . 7:45 p. m., Sunday school teachers' training class.
Thursday, 7:30 p. m., Senior choir rehearsal. . . 8 p. m., Bethel Brotherhood; James Garver will present an illustrated talk on his trip to Mexico, "The Marvel of Parauutin."
Friday, 10 a. m., Russian Relief sewing.
Saturday, 10 a. m., Senior confirmation class. . . 11 a. m., Junior confirmation class.

Lutheran Synodical Conference

ST. PAUL'S LUTHERAN: Huxley at Sheridan, Sherman Park; Alvin F. Berg, pastor.
10:30 a. m., Morning worship with celebration of Holy communion. . . 9:30 a. m., Sunday school . . . 5 p. m., Family pot-luck supper.
Confirmation classes on Monday and Thursday at 4 p. m.
MT. OLIVE LUTHERAN: 4129 Euclid ave., Westmorland; H. A. Neuberger, pastor.
9:30 a. m., Sunday school. . . 11 a. m., Family worship.
9:30 a. m., Saturday, confirmation instruction.
OUR SAVIOUR'S LUTHERAN: E. Washington ave. at S. Hancock st.; A. M. Harstad, pastor.
9:30 a. m., Sunday school. . . 10 a. m., Bible class. . . 10:45 a. m., Services. . . 7 p. m., Walther League Young People's Society.
Instruction of the catechumens, Wednesday at 4:30 p. m. and Saturday at 9 a. m.
CALVARY LUTHERAN UNIVERSITY: 713 State st.; William C. Burhop, pastor.
No discussion hour this Sunday . . . 10:45 a. m., Divine service; sermon topic: "The Light of the World" . . . 6 p. m., Cost supper and fellowship hour in the social rooms of the church.
MONONA LUTHERAN: 3117 Gordon ave., Monona village; C. A. Rathjen, pastor.
9:15 a. m., Sunday school. . . 10:30 a. m., Divine Mission festival services; the Rev. Mr. Roseneu from Janesville will be the guest speaker; pot-luck dinner for members and friends at noon.
Thursday, 8 p. m., Sunday school teachers' meeting.
Friday, Registration for Holy Communion.
IMMANUEL LUTHERAN: Jenifer and S. Ingersoll sts.; F. C. Brandhorst, pastor.
9 a. m., Early service . . . 9:50 a. m., Sunday school and Junior Bible classes. . . 11 a. m., Second service; the Rev. Ed. Schmidt, mission director, and stewardship secretary of the South Wisconsin district, will preach at both services. . . 11 a. m., Beginner and primary classes in the parish house.
EAST SIDE ENGLISH LUTHERAN: E. Mifflin and North sts.; Theo H. Mahnke, pastor.
9 a. m., Sunday service. . . 10 a. m., Sunday school.
EV. LUTHERAN CHURCH OF THE HOLY CROSS: Milwaukee and Farwell sts.; Erling Yivisaker, pastor.
9:30 a. m., Sunday school. . . 11 a. m., Divine services.

Methodist

UNIVERSITY METHODIST AND WESLEY FOUNDATION: 1127 University ave.; Dr. Oscar M. Adam, minister-director of Wesley Foundation.
9:30 a. m., Church school; class for students and service men led by the pastor; Adult Bible class led by Floyd Blashfield. . . 10:45 a. m., Worship, sermon by the pastor, "On Doing One's Best;" Kiddie Keep for Tiny Tots . . . 6 p. m., Wesley Foundation Student Association program; Dine-a-mite (cost supper) in charge of Joe Shaw; vespers in charge of Adena White.
TROUSDALE METHODIST: 1121 Vilas ave.; A. D. Willett, minister.
10 a. m., Sunday school. . . 11 a. m., Worship. . . 6:30 p. m., Youth Fellowship.
Thursday, 6:30 p. m., the Men's Brotherhood meets at the church for supper and program.
SOUTH SHORE METHODIST: 610 Olin ave.; A. D. Willett, minister.
9 a. m., Sunday school. . . 10 a. m., Worship.
Thursday, 7:30 p. m., the W.S.C.S. meets with Mrs. E. R. Cunningham, 628 Spruce st.
EAST SIDE METHODIST: N. Seventh and E. Washington ave. at 2500 block; John W. Birchall, minister.
9:30 a. m., Church school; Mrs. George R. Watson, superintendent. . . 10:45 a. m., Sacrament of baptism and sermon; special music by the choir.
Monday, 7 p. m., Boy Scouts (Troop 29), Scoutmaster, Milton R. Nodolph. . . . 7:30 p. m., Church school board meeting at the home of Richard W. Ledford, 2654 E. Johnson st.; election of officers.
Tuesday, 7:30 p. m., Youth Fellowship monthly social.
Wednesday, 7:30 p. m., Choir rehearsal.
ITALIAN METHODIST: 103 Lake st.; Antonio Parroni, minister.
9:30 a. m., Church school. . . 10:45 a. m., Divine worship, the Rev. Ernest E. Horth will be the guest speaker; subject "The Spirit of Christ."
Wednesday, 7 p. m., Junior choir. . . . 7:30 p. m., Adult choir. . . 8 p. m., Prayer meeting.
FIRST METHODIST: Wisconsin ave. at E. Dayton st.; Robert Marenus Atkins, minister.
9:20 a. m., Choir rehearsal. . . 10 a. m., Worship with sermon by the minister; subject: "Human Nature Can Be Changed," followed by the consecration service of the church school staff. . . 10 a. m., Church nursery. . . 11:10 a. m., Church school classes; Dr. H. B. McKean, general superintendent. . . . The Hall Bible class, W. E. Graves, teacher. . . Oxford Fellowship class, A. L. Hirst, teacher. . . 7 p. m., Youth Fellowship installation service; parents, new members and friends will be guests; fellowship period with recreation and refreshments; all young people are invited.
Thursday, 7:30 p. m., meeting of Troop 3, Boy Scouts of America, will be held in the assembly room.

Moravian

GLENWOOD MORAVIAN: Opposite Dudgeon school; Frederick Wolff, pastor.
9:30 a. m., Sunday school. . . 10:45 a. m., Worship; sermon: "What Are You Laying Up for Your Child?"
Thursday, 7:15 p. m., Boy Scout meeting. . . 7:30 p. m., Choir rehearsal . . . 8:15 p. m., Men's club meeting.

Nazarene

FIRST CHURCH OF THE NAZARENE: 1710 Winnebago st.; Harvey N. Humbie, minister.
9:45 a. m., Sunday school. . . 10:45 a. m., Worship. . . 6:30 p. m., Young People's meeting. . . 7:30 p. m., Evangelistic service.
Wednesday, 7:30 p. m., Mid-week prayer and praise meeting.

Presbyterian

WESTMINISTER PRESBYTERIAN: W. Lawn ave. at Spooner st.; Harold C. Stark, pastor.
9:30 a. m., Church school, Fred Arnett, superintendent; parents and other adults are invited to the adult class. . . 10:40 a. m., Worship; sermon by the pastor on St. Paul's prayer for the knowledge of God, Ephesians 1:17.
Sunday, Oct. 1, World Wide communion.
UNIVERSITY PRESBYTERIAN CHURCH AND STUDENT CENTER: 731 State st.; Cecil W. Lower, minister; John Clayton, associate.
9:45 a. m., College class for Bible study . . . 9:45 a. m., Choir rehearsal. . . 10:45 a. m., Service of worship; "Power Over Power," sermon by the minister. . . 5:45 p. m., Sandwich hour. . . 6:45 p. m., Varsity vespers. . . 7:15 p. m., Fireside chat.
PARKSIDE PRESBYTERIAN: N. Few st. at 1200 E. Dayton; W. Clyde Wilson, minister.
9:30 a. m., Sunday church school. . . 10:45 a. m., Service of common worship; senior choir singing and sermon by the Rev. Harry B. Foster, the theme being "The Love of Christ Which Passeth Knowledge."
Wednesday night, rehearsal by both choirs.
CHRIST PRESBYTERIAN: 124 Wisconsin ave.
9:30 a. m., Church school assembly in the church sanctuary; Wakelin McNeel will be in charge. . . 10 a. m., choir rehearsal in choir room. . . 10:30 a. m., church hour nursery for the care of small children. . . 10:45 a. m., morning service of worship; sermon by the Rev. George E. Hunt; "The Christian Grace of Tolerance;" solo; "In My Father's House Are Many Mansions" by Mrs. Ralph K. Newton. . . 6:30 p. m., meeting of Tri-C in the church fellowship room for a period of recreation and fellowship; George C. Morris will give a talk; worship service in the Hunt chapel.

Spiritualist

FIRST SPIRITUALIST CHURCH OF MADISON: 116 Monona ave.
8 p. m., Sunday service; readings, Mrs. Amelia Pope; message bearer, Mrs. Leah Brey.

Unitarian

UNITARIAN: Wisconsin ave., Kenneth L. Patton, minister.
8:15 a. m. to 8:30 a. m., radio program over WIBA, "Religion for Today." Topic: "A Natural Religion" . . . 10:30 a. m., Sunday school and nursery school. . . 10:45 a. m., Services; topic: "A Program of Religious Education."

Unity Center

UNITY CENTER: 2338 West Lawn ave.
Tuesday, 7:30 p. m., Service.
Friday, 2:30 p. m., Service.
Subject, "Know Thyself."

Berlin High Eleven Beats Ripon, 19-0

BERLIN — The football hopes of Berlin high school in the Little 10 Conference race took a decided upswing here Friday night as the a result of a 19-0 victory over Ripon in a non-conference game. Last week Ripon fell before a powerful Watertown eleven, 6-0. The winners' markers were tallied in the first half by Frek Bush, Bud Beatske and Dick Barnes.

What's on the Air

Tonight's Aces

Political Talks

8:30 p. m. — Pres. Roosevelt (WIBA, WMAQ, WBBM): in first campaign address, from Washington.

◇ ◇ ◇

Miscellaneous

6 p. m.— The Voice of America (WIBA): program in tribute to American broadcasters on the psychological warfare front; speakers, James L. Fly, chairman of the Federal Communications commissions; Elmer Davis, director of Office of War Information; Robert Sherwood, director of overseas operations of OWI; and Nelson Rockefeller, coordinator of Inter-American affairs . . . **Mayor of the Town** (WBBM): Lionel Barrymore in "Ten O'Clock Scholar."

6:30 p. m.—America in the Air (WBBM): dramatization of incidents in our battle; tribute to army air forces; "The American Dragon and the Chinese Lair" . . . **Ellery Queen** (WMAQ): "The Adventure of the Robber of Fallboro;" guest detective, Victor E. Chenea, vice-president of Pan American World airways.

7:30 p. m. — Inner Sanctum (WBBM): with Orson Welles.

8 p. m. — Hollywood Theater (WMAQ): "Adventure in Guiana" starring June Dupree and Michael St. Angel.

9:30 p. m. — Mystery House (WGN): mystery drama with Nannette Sargent and Rye Billsbury.

◇ ◇ ◇

Variety

7 p. m. — Rudy Vallee (WIBA): with Katina Paxinou, Greek actress, and Doodles Weaver, comedian.

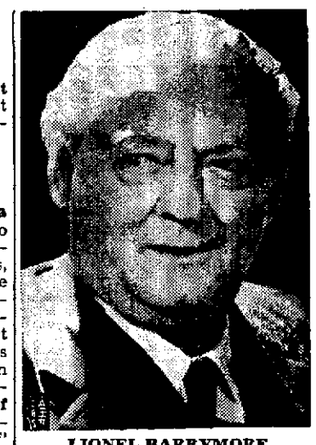

LIONEL BARRYMORE
WBBM at 6

• • • •

8 p. m. — National Barn Dance (WLS): guests, Betty Bennett, singer; Coon Creek Boys, instrumental-vocal group; DeZurik sisters, vocal duo; "Hey Tojo, Count Your Men," "September in the Rain," "Now That Summer Is Gone."

9 p. m. — Barry Wood and Patsy Kelly (WIBA): with Paulette Goddard as guest.

9:30 p. m. — Grand Ole Opry (WIBA): Duke of Paducah talks about "the good old days;" "Dear Old Girl," "Dill Pickle Rag," "You Are My Sunshine," "Turkey in the Straw."

11:30 p. m. — Victory Matinee (WBBM): at new hour; guests include 15-year-old Chicago veteran of coast guard; Harry Cool, singer; and Dorothy Freed, comedienne.

◇ ◇ ◇

Music

7 p. m.—Kenny Baker (WBBM) with Larry Adler, harmonica player; "Bolero," "Sometimes I'm Happy," "Pretty Kitty Blue Eyes," "Great Day."

7:30 p. m. — Gilbert and Sullivan Festival (WCFL): "Iolanthe".

8 p. m. — Theater of the Air (WGN): "White Shadows," original fantasy romance, with WGN orchestra; music includes "Hymn to the Sun," "The Shadow Song," from "Dinorah," "Londonderry Air."

8:30 p. m. — Spotlight Bands (LS): Tommy Tucker.

11:05 p. m. — Men O' War (WBBM): "Lights Out," "Every Day of My Life," Massenet's "Elegy," "The Lord's Prayer."

WIBA TONIGHT

5:00 Russian War Relief
5:15 Music of the Day
5:30 News Edition
5:45 Sports Parade
5:55 News Report
6:00 NBC Voice of America
6:30 Dinner Music
7:00 NBC Rudy Vallee Program
7:30 NBC Truth or Consequences
8:00 NBC Adventure Ahead
8:30 NBC Pres. Roosevelt
9:00 NBC Barry Woods-Patsy Kelly Show
9:30 NBC Grand Ole Opry
10:00 Night News Edition
10:15 NBC John W. Vandercook
10:30 NBC I Sustain the Wings
11:00 NBC News Report
11:05 NBC Thomas Peluso Orchestra
11:30 NBC Three Suns Trio
11:45 NBC Lee Sims, Pianist
11:55 NBC News Report

OTHER STATIONS TONIGHT

6:05 University Special—WIBU
5:15 People's Platform—WBBM
5:15 Something for the Girls—WENR
5:30 Curt Massey—WMAQ
5:30 Hawaii Calls—WIBU WGN
5:30 Soldiers With Wings—WCFL
6:00 Ginsburgh Orch.—WGN
6:00 Mayor of the Town—WBBM
6:00 American Eagle Club—WIBU
6:00 The Voice of America—WMAQ
6:30 America in the Air—WBBM
6:30 On Stage, Everybody—WLS
6:30 Ellery Queen—WTMJ WMAQ
7:00 Rudy Vallee—WTMJ WMAQ
7:00 Kenny Baker—WBBM WCCO
7:00 Confidentially Yours, WGN WIBU
7:00 Early American Music—WLS
7:30 Truth or Consequences—WTMJ WMAQ
7:30 Gilbert and Sullivan Festival—WCFL
7:30 Jamboree—WIBU
7:30 Inner Sanctum—WBBM WCCO
7:30 Barn Dance Party—WLS
8:00 Natl. Barn Dance—WLS WTMJ
8:00 Hollywood Theater—WMAQ
8:00 Hit Parade—WBBM WCCO
8:00 Theater of the Air—WGN
8:30 Spotlight Bands—WLS
8:30 Sox vs. Washington—WIND
8:30 Pres. Roosevelt—WBBM WMAQ
8:55 Quick Quiz—WLS
9:00 Saturday Night Serenade—WBBM KMOX
9:00 Laurence Welk Orch.—WGN
9:00 Barry Wood, Patsy Kelly, WMAQ
9:00 Barnyard Jamboree—WLS
9:15 Correction Please—WBBM
9:30 Grand Ole Opry—WTMJ WMAQ
9:30 Mystery House—WGN
9:45 Quiz Club—WBBM
10:00 Royal Arch Gunnison—WGN
10:00 Barn Dance (to 12)—WLS
10:15 King's Jesters Janette—WBBM
10:15 John Dempsey—WMAQ
10:30 Symphonette—WMAQ
10:30 Rumpus Room—WTMJ
10:45 Public Affairs—WBBM
10:45 Arla Albaugh—WGN
11:05 Men O'War—WBBM
11:15 Benny Strong Orch.—WGN
11:30 Geo Hamilton Orch.—WGN
11:30 I Sustain the Wings—WMAQ
11:30 Victory Matinee—WBBM
12:00 Night Watch (to 5:30)—WIND
12:05 Bob Berkey Orch.—WBBM
12:05 Promenade Concert—WMAQ
12:05 Carl Ravazza Orch.—WGN
12:30 Les Cresley Orch.—WBBM
12:30 Benny Beckner Orch.—WGN
1:00 Lawrence Welk Orch.—WGN
1:00 News & Rhythm (to 2:10) WBBM

WIBA SUNDAY

MORNING

7:00 NBC News Report
7:05 NBC Organist
7:30 NBC Boone County Neighbors
8:00 NBC World News
8:15 First Unitarian Society
8:30 NBC String quartet
9:00 Sunday Devotion
9:15 WAC Program
9:30 NBC Words and Music
10:00 Music Please
10:15 Music in the Modern Manner
10:30 NBC News Roundup
10:45 Al Williams
11:00 News
11:15 Congregational Church

AFTERNOON

12:00 NBC Voice of the Dairy Farmer
12:15 News At Noon
12:30 Hello Wisconsin
12:45 Accordion Parade
1:00 NBC Church in Action
1:30 NBC John Charles Thomas
2:00 NBC World News Parade
2:30 NBC The Army Hour
3:30 NBC Music America Loves Best
4:00 NBC
5:20 News Report
5:30 NBC Great Gildersleeve

EVENING

6:00 NBC All Time Hit Parade
6:30 NBC Bandwagon
7:00 NBC Bergen and McCarthy
7:30 NBC One Man's Family
8:00 NBC Manhattan Merry-go-Round
8:30 NBC Album of Familiar Music
9:00 NBC Hour of Charm
9:30 NBC Les Tremayne
10:00 Night News Edition
10:15 NBC Behind the Headlines
10:30 Old Fashioned Revival Hour
11:30 NBC Francis Craig Orchestra
11:55 NBC News Report

WHA SUNDAY

12:00 Noon Musicale
1:30 Afternoon News
1:45 Beyond Victory: "Challenge to Youth in Post War World"; Students of Institute of World Affairs; J. M. Klotsche, Director of Institute
2:00 Encore: It's Later Than You Think
2:30 Chamber Musicale: Schubert—Forellen Quintet
3:00 Concert Airs
3:15 Sacred Music
3:30 Freedom Forum: "Can Education Help in Maintaining Peace?"
4:00 Sunday Music Hour: Handel Concerto for Harpsichord and orchestra; Mozart, Double Piano Concerto; Beethoven — Violin Concerto
5:30 Afternoon News

OTHER STATIONS SUNDAY

—MORNING—

8:00 Neighbor William—WLS
8:00 Cathedral of Music—WGN
8:00 Church Services—WTMJ
8:00 Old Time Religion—WIBU
8:15 Salt Lake City Choir—WBBM
8:15 Coast to Coast Bus—WCFL
8:15 Commando Mary—WMAQ
8:30 Young People's Church—WIND
8:30 Radio Parade—WMAQ
8:30 Voice of Prophecy—WIBU
8:45 Masters of Rhythm—WTMJ
8:45 Art of Living—WMAQ
8:45 Salute to Victory—WBBM
9:00 Moody Church—WJJD
9:00 Radio Bible Class—WGN WIBU
9:00 Highlights of the Bible—WMAQ
9:00 Church of the Air—WBBM WCCO
9:15 Little Brown Church—WLS
9:30 Words and Music—WMAQ
9:30 Message of Israel—WCFL
9:30 Wings Over Jordan—WBBM
9:30 Young People's Church—WIBU
10:00 Junior Commandos—WJJD
10:00 AAF Symphonic Flight—WCFL
10:00 Rev. J. Zoller—WIBU
10:00 Greeting from Your Boy—WGN
10:05 Bluejacket Choir—WBBM
10:30 Ev. Lutheran Church—WIBU
10:30 American Eagle Club—WGN
11:00 Invitation to Learning—WBBM
11:00 World Front—WMAQ
10:45 Carolyn Gilbert—WMAQ
11:00 Dairyland Farm Hour—WIBU
11:30 Paul Lavalle Orch.—WMAQ
11:30 Transatlantic Call—WBBM
11:30 Lutheran Hour—WGN

—AFTERNOON—

12:00 Church of the Air—WCCO
12:00 Republic Natl. Com.—WBBM
12:15 Yom Kippur—WMAQ
12:15 Furlough Fun—WTMJ
12:30 Amateur Hour—WENR WCFL
12:30 War Experts Answer—WBBM
12:30 Chicago Roundtable—WMAQ
12:30 Victory is Our Business—WGN
12:45 CBS Talks—WBBM
1:00 Sky Riders—WGN
1:00 Dangerously Yours—WBBM
1:00 Rhapsody of the Rockies—WMAQ
1:00 Chicago Round Table—WTMJ
1:15 Rear Adm. Thomas L. Catch—WMAQ
1:15 Cubs at Brooklyn—WJJD
1:30 Distinguished Guest Hour—WGN
1:30 Sunday Vespers—WENR
1:30 John Charles Thomas—WMAQ
1:40 Bears at Green Bay—WIND
1:45 Ginsburgh Orch.—WGN
2:00 N. Y. Philharmonic—WBBM
2:00 Packers vs. Chicago Bears—WTMJ
2:00 World Parade—WMAQ
2:00 Quiz of Two Cities—WGN
2:30 Army Hour—WMAQ
2:30 Ethel Barrymore—WENR
3:00 California Melodies—WGN
3:00 Darts for Dough—WENR
3:30 What's That Song—WGN
3:30 Music America Loves Best—WMAQ
3:30 Andre Kostelanetz—WBBM
3:30 World of Song—WENR
4:00 Mary Small Revue—WENR
4:00 Can't Take It With You—WGN
4:00 Family Hour—WBBM WCCO
4:00 Symphony—WMAQ
4:30 The Shadow—WGN
4:30 Hot Copy—WENR
4:30 Rev. Polley—WIBU
4:45 William L. Shirer—WBBM

—EVENING—

5:00 Quick as a Flash—WGN
5:00 Silver Theater—WBBM WCCO
5:00 Catholic Hour—WMAQ
5:00 Paul Whiteman—WENR
5:30 Great Gildersleeve—WMAQ
5:30 Baby Snooks—WBBM
5:45 Dick Brown—WGN
6:00 Lawrence Welk Orch.—WGN
6:00 All Time Hit Parade—WMAQ
6:00 Drew Pearson—WENR
6:00 Kate Smith—WBBM WCCO
6:30 Quiz Kids—WENR
6:30 Stars of Tomorrow—WGN
6:30 Bandwagon—WMAQ WTMJ
7:00 Bergen and McCarthy—WMAQ
7:00 Mediation Board—WGN
7:00 Greenfield Village Chapel—WLS
7:00 Blondie—WCCO WBBM
7:00 Lutheran Hour—WIBU
7:15 Dorothy Thompson—WLS
7:30 One Man's Family—WTMJ WMAQ
7:30 Crime Doctor—WBBM WCCO
7:30 Keepsakes—WLS
7:45 Gabriel Heatter—WGN WIBU
8:00 Walter Hampden—WGN
8:00 Walter Winchell—WENR
8:00 Merry Go Round—WMAQ
8:00 Digest—WBBM WCCO KMOX
8:15 Lower Basin Street—WENR
8: