(Programs listed in The Wisconsin State Journal are checked to the last possible moment. Changes may be made, however, at the discretion of stations and networks.)

What's on the Air

FREQUENCIES

WIBA	1310	WCFL	1000	KMOX	1120
WHA	970	WIBU	1240	WGN	720
WLW	700	WENR	890	WIND	560
WBBM	780	WTMJ	620	WJJD	1160
WCCO	830	WMAQ	670	WLS	890

Tonight's Aces

Special Broadcast

9 p. m.—Harold Ickes (WENR): secretary of interior speaks on "The Real Issues of the 1944 Campaign," from Convention hall, Grand Rapids, Mich.

◇ ◇ ◇

Variety

7 p. m.—Johnny Presents (WIBA): Ginny Simms, with Cesar Romero, former film star, now in coast guard.

8 p. m.—Burns and Allen (WBBM): entertain Louella O. Parsons, Hollywood columnist.

9 p. m.—Bob Hope (WIBA): returns with Frances Langford, Vera Vague, Jerry Colonna, and Skinnay Ennis's orchestra; from marine air station, Mojave, Calif.

9:30 p. m.—Hildegarde (WIBA): guests, Carol Bruce and Henny Youngman.

◇ ◇ ◇

Miscellaneous

7:30 p. m.—Nitwit Court (WLS): decides the problem of backyard fences.

8:15 p. m.—Screen Test (WGN): Jack Pepper, comedian, tries for Hollywood contract.

8:55 p. m.—Storyteller (WENR): "A Well-Schooled Pet."

9:30 p. m.—Let Yourself Go (WENR): guests, Grace Moore, lyric soprano, and Lew Lehr, newsreel comedian.

◇ ◇ ◇

Music

6:30 p. m.—Everything for the Boys (WIBA) Dick Haymes and June Allyson; two-way conversation with servicemen overseas... **American Melody Hour** (WBBM): "Always," "Together," "Amor," "A Kiss to Remember," "Sweet and Lovely."

8:30 p. m.—Spotlight Bands (WENR): Louis Armstrong . . . **Symphony Hall** (WGN): Mozart's "Concerto for Violin, No. 6, E Flat," Fresocobaldi's "Toccato," Overture to "Sakumtala" by Goldmark.

◇ ◇ ◇

Drama

7 p. m.—Big Town (WBBM): "One Way Street," story of juvenile delinquency.

7:30 p. m.—Theater of Romance (WBBM): "The Philadelphia Story."

8 p. m.—Mystery Theater (WMAQ): "Give the Guy Rope," by Cleve F. Adams . . . **Famous Jury Trials** (WIBA): Peter Norris is tried for murder of card sharper.

BOB HOPE
WIBA at 9

* * * *

8:30 p. m.—This Is My Best (WBBM): Paul Gallico's "Tell Me a Love Story," with Lee Bowman and Nancy Kelly . . . **Words at War** (WIBA): "One Man Air Force," story of American flying ace, Don Gentile.

9 p. m.—Service to the Front (WBBM): program on new day and hour; dramatizing of study of military map-making.

◇ ◇ ◇

Wednesdaytime

12 m.—Elizabeth Hart Presents (WMAQ) Mrs. Edith Mason Ragland, former star, now officer of Opera Guild, and Gustaf Bergman, stage director of Chicago Opera Co., telling of opening of Chicago opera season on Oct. 6.

1:15 p. m.—Glamor Manor (WLS): Cliff Arquette takes a memory course.

1:45 p. m.—Hymns of All Churches (WMAQ): "It Is Well With My Soul," "What Brightness," "There Shall Be Showers of Blessings," "The Heavens Resound."

2:15 p. m.—Reading for Fun (WHA): reading of selections from Thurber's "My Life and Hard Times."

5:15 p. m.—Lyn Murray Orchestra (WBBM): with Cy Walters, pianist; "I've Got Sixpence," "Dancing in the Dark," "Rose of Tralee."

5:30 p. m.—Dinning Sisters (WMAQ): new 10-minute program to be heard daily.

WIBA TONIGHT

5:00 WIBA Rangers
5:30 News Edition
5:45 Sports Parade
6:05 News Report
6:00 NBC Music Shop
6:15 Dinner Melody
6:30 **NBC Dick Haymes and Orchestra**
7:00 **NBC Johnny Presents**
7:30 **NBC A Date with Judy**
8:00 **BLUE Famous Jury Trials**
8:30 **NBC Words at War**
9:00 **NBC Bob Hope Show**
9:30 NBC Hildegarde
10:00 Night News Edition
10:15 **BLUE Raymond Gram Swing**
10:30 **NBC La Caravana Tropical**
11:00 NBC News Report
11:05 Masterworks
11:30 **NBC Roy Shield Company**
11:55 NBC News Report

OTHER STATIONS TONIGHT

5:15 Jimmy Allen—WGN
5:15 Malcolm Claire—WENR
5:15 University Special—WIBU
5:15 Edwin C. Hill—WBBM WCCO
5:30 Tom Mix—WGN WIBU
5:30 Jack Armstrong—WENR
5:45 Superman—WGN
5:45 The Sea Hound—WENR
6:00 Fulton Lewis, Jr.—WIBU
6:00 Music Shop—WTMJ
6:00 Jim Blade Music—WMAQ
6:15 Lum and Abner—WIBU
6:15 Passing Parade—WBBM WCCO
6:30 Hollywood Show—WLS
6:30 Those Who Serve—WTMJ
6:30 American Melody Hour—WBBM
6:45 H V Kaltenborn—WMAQ
7:00 Confidentially Yours — WGN
7:00 Johnny Presents—WTMJ WMAQ
7:00 Big Town—WBBM WCCO
7:15 Sunny Skylar—WGN
7:15 Lum and Abner—WLS
7:30 Lil. Republican Committee—WGN
7:30 Theater of Romances—WBBM
7:30 Nit-Wit Court—WLS
7:30 Victory Jamboree—WIBU
7:30 A Date With Judy—WMAQ
8:00 **Burns & Allen—WBBM WCCO**
8:30 Mystery Theater—WMAQ WTMJ
8:00 Famous Jury Trials—WENR
8:00 Gabriel Heatter—WGN WIBU
8:15 Screen Test—WGN
8:15 Today's American Hero—WIBU
8:30 This Is My Best—WCCO WBBM
8:30 Symphony Hall—WGN
8:30 Spotlight Bands—WENR
8:30 Words at War—WMAQ WTMJ
8:55 Storyteller—WENR
9:00 Bob Hope—WTMJ WMAQ
9:00 Service to the Front—WBBM
9:00 **Harold Ickes—WENR**
9:30 Congress Speaks—WBBM
9:30 Hildegarde—WMAQ WTMJ
9:30 Let Yourself Go—WENR
9:30 Halls of Montezuma—WIBU
9:30 Crime Files of Flamond—WGN
10:00 Music Shop—WMAQ
10:00 San Quentin Program—WIBU
10:00 I Love a Mystery—WBBM
10:15 King's Jesters and Janette—WBBM
10:30 Footlight Favorites—WENR
10:30 Everything for the Boys—WMAQ
10:30 Sinfonietta—WIBU
10:45 Salute to Victory—WBBM
10:45 Rumpus Room—WTMJ
11:05 Buffalo Present—WBBM
11:15 Lawrence Welk Orch.—WGN
11:15 Gay Claridge Orch.—WENR
11:30 Eddy Howard Orch.—WGN
11:30 Jimmie Hilliard Orch.—WBBM
11:30 Henry Brandon Orch.—WENR
11:30 Roy Shield Orch—WMAQ
12:00 Say It With Music—WENR
12:00 Nite Watch (to 5:30)—WIND
12:05 Bill Barto Orch.—WBBM
12:05 Benny Strong Orch—WGN
12:05 Promenade Concert—WMAQ
12:30 Donny Kaye Orch.—WBBM
12:30 Marsala Orch.—WGN
12:30 Jerry Wald Orch.—WENR
12:30 Strings for Meditation—WTMJ
12:45 Air Line Trio—WGN
1:00 News and Music (to 2:10)—WBBM

WIBA WEDNESDAY

MORNING

6:00 Morning Variety
6:30 News Report
6:35 Morning Parade
7:00 NBC World News
7:15 Trading Post
7:25 Interlude
7:30 **State Journal News Edition**
7:50 Musical Clock
8:30 Contests
8:35 Interlude
8:45 Shopping Guide
9:00 The Gospel Twins
9:15 **Ration Reporter**
9:30 NBC Finders Keepers
10:00 NBC Road of Life
10:15 **State Medical Society**
10:30 News
10:40 Interlude
10:45 NBC David Harum
11:00 Linda's First Love
11:15 Mary Foster
11:30 The Farm Roundup

AFTERNOON

12:00 News Report
12:05 Farm Roundup
12:15 Farm Service
12:30 Noon News Edition
12:50 Interlude
1:00 **NBC Guiding Light**
1:15 NBC Today's Children
1:30 NBC Woman in White
1:45 **Concert Gems**
2:00 NBC Woman of America
2:15 NBC Ma Perkins
2:30 Music of the Day
2:45 NBC Right to Happiness
3:00 NBC Backstage Wife
3:15 NBC Stella Dallas
3:30 NBC Lorenzo Jones
3:45 NBC Young Widder Brown
4:00 Ruth and Ruby
4:15 Campus Jamboree
5:00 WIBA Rangers
5:30 News Edition
5:45 Sports Parade
5:55 News Report

EVENING

6:00 NBC Music Shop
6:15 NBC News of the World
6:30 Dinner Melody
6:45 **NBC H. V. Kaltenborn**
7:00 **NBC Mr. and Mrs. North**
7:30 **NBC Carton of Smiles**
8:00 **NBC The Alan Young Show**
8:30 **NBC Mr. District Attorney**
9:00 **NBC Kay Kyser College**
10:00 Night News Edition
10:15 BLUE Raymond Gram Swing
10:30 **NBC Arthur Hopkins Presents**
11:30 NBC Design for Dancing
11:55 NBC News Report

WHA WEDNESDAY

7:30 Band Wagon
7:45 Morning News
7:58 WHA Program Review
8:00 Music You Want
8:30 Morning Melodies
9:15 News and Views
9:30 Fun Time
9:50 Musical Interlude
9:57 Weather Report
10:00 **Homemakers' Program: Late Apples for Late Fall, G. Stillman; Using Nature's Bounty, Agnes Hansen**
10:30 But Lately in Dance
10:45 **Campus Visitors**
11:00 World Politics — **Prof. William Ebenstein**
11:50 Noon Musicale
12:20 Noon News
12:30 Farm Program: The Situation as I See It, Asher Hobson; Potato Shipping Stations, J. G. Milward, E. L. Peterson
1:00 **Chapter a Day: "Out on a Limbo", Claire Mae Murray**
1:30 Music Album
2:00 **Beyond Victory — "Mission of UNRAA"**
2:15 Reading for Fun
2:30 Music of the Masters
3:30 **Freedom Forum Rebroadcast**
4:00 Music at Four
4:30 Chamber Musicale
5:00 Musical Varietics
5:30 Adventure Stories; "Kasperle's Adventures"—Josephine Siebe
5:45 Afternoon News
6:00 Dinner Musicale
6:30 Masterworks of Music
7:00 Evening Headlines.

OTHER STATIONS WEDNESDAY

12:30 Bernadine Flynn—WBBM
12:30 Loop Noonday Service—WJJD
12:45 The Goldbergs—WBBM WCCO
12:45 American Woman's Jury—WGN
1:00 Farm Service—WIBU
1:00 Life Can Be Beautiful—WTMJ
1:00 Guiding Light—WMAQ
1:00 Portia Faces Life—WBBM
1:15 Glamor Manor—WLS
1:15 Joyce Jordan—WBBM WCCO
1:15 Today's Children—WMAQ
1:15 The Goldbergs—WTMJ
1:30 Woman in White—WMAQ
1:30 Aunt Jenny—WTMJ
1:30 Jack Berch Show—WIBU
1:30 Young Dr Malone—WBBM
1:45 Hymns of All Churches—WMAQ
1:45 Perry Mason—WBBM KMOX
2:00 Mary Marlin—WBBM WCCO
2:00 Morton Downey—WLS
2:00 Woman of America—WMAQ
2:15 Tena and Tim—WBBM WCCO
2:15 Hollywood Star Time—WLS
2:15 Ma Perkins—WMAQ WTMJ
2:30 This We Like—WBBM
2:30 Ida Bailey Allen—WGN
2:30 Pepper Young—WMAQ WTMJ
2:45 Right to Happiness—WMAQ
2:55 Cubs vs. Cincinnati—WJJD
3:00 Backstage Wife—WMAQ WTMJ
3:15 Don Norman Show—WENR
3:15 Stella Dallas—WMAQ WTMJ
3:30 Judy and Jane—WGN
3:30 Lorenzo Jones—WMAQ WTMJ
3:45 Widder Brown—WTMJ WMAQ
4:00 Mystery Chef—WENR
4:00 Safety Legion—WIBU
4:00 When A Girl Marries—WMAQ
4:15 We Love and Learn—WMAQ
4:15 The OPA and You—WIBU
4:30 Michael Scott—WBBM
4:30 Parade of Bands—WIBU
4:30 Just Plain Bill—WMAQ WTMJ
4:45 Do You Remember—WBBM
4:45 Front Page Farrell—WMAQ
4:45 Dick Tracy—WENR
4:45 Parade of Bands—WIBU

—EVENING—

5:00 Terry and the Pirates—WENR
5:15 Malcolm Claire—WENR
5:15 Lyn Murray Orch.—WBBM
5:15 University Special—WIBU
5:15 Jimmy Allen—WGN
5:30 Jack Armstrong —WENR
5:30 Tom Mix—WIBU WGN
5:45 Superman—WGN WIBU
5:45 The Sea Hound—WENR
6:00 Music Shop—WTMJ
6:00 Fulton Lewis, Jr.—WIBU
6:00 Jim Blade Music—WMAQ
6:15 Passing Parade—WBBM
6:30 Supper Interlude—WMAQ
6:30 Easy Aces—WBBM KMOX
6:30 Lone Ranger—WLS
6:45 H. V Kaltenborn—WMAQ
7:00 Allan Jones—WBBM WCCO
7:00 Victory Jamboree—WIBU
7:00 Mr. & Mrs. North—WMAQ WTMJ
7:15 Sunny Skylar—WGN
7:15 Lum and Abner—WLS
7:30 Dr. Christian—WBBM WCCO
7:30 My Best Girls—WLS
7:30 Stop That Villain—WGN
7:30 Carton of Smiles—WMAQ
8:00 Frank Sinatra—WBBM WCCO
8:00 Gabriel Heatter—WGN WIBU
8:00 Durninger—WENR
8:00 Alan Young—WMAQ WTMJ
8:15 Screen Test—WGN
8:15 Rep. Everett Dirkson—WIBU
8:30 Jack Carson—WBBM WCCO
8:30 First Nighter—WGN WIBU
8:30 Mr. District Attorney — WMAQ
8:30 Spotlight Bands—WENR
8:55 Storyteller—WENR
9:00 Musical College—WMAQ WTMJ
9:00 Great Moments in Music—WBBM
9:00 Raymond Gram Swing—WENR
9:15 Ted Malone—WENR
9:15 Victory Is Our Business—WCFL
9:30 Get Out the Vote—WBBM
9:30 Northerners—WGN
9:30 Scramby Amby—WENR
10:00 Answer Man—WGN
10:00 I Love a Mystery—WBBM
10:00 Music Shop—WMAQ
10:15 So the Story Goes—WBBM
10:30 Just for Fun—WMAQ
10:35 Footlight Favorites—WENR
10:45 Quarter Hour Concert—WMAQ
10:45 Rumpus Room—WTMJ
11:05 Petrillo, Janette—WBBM
11:15 Gay Claridge Orch.—WENR
11:15 Benny Strong—Orch.—WGN
11:30 Emil Vanda Orch.—WENR
11:30 Stories of Escape—WMAQ
11:30 Harmony Hall—WGN
11:30—Donny Baye Orch.—WBBM
12:00 Say It With Music—WENR
12:00 Nite Watch (to 6)—WIND
12:05 Bill Barto Orch.—WBBM
12:05 Promenade Concert—WMAQ
12:05 Carl Ravazza Orch.—WGN
12:30 Les Brown Orch.—WENR
12:30 Garwood Van Orch.—WGN
12:30 Carl Sand Orch.—WBBM
1:00 News and Music. (to 2:10). WBBM

McDermott to Get Degree in Medicine

John Peter McDerott will receive his bachelor of medicine degree at Northwestern university commencement exercises to be held Thursday at Chicago.

McDermott's mother, Mrs. L. C. McDermott, lives at 18 E. Dayton st.

Blames Tempers

LUCILLE BALL

Announcing "we both have tempers and we're both difficult when battling," fiery-haired Lucille Ball, movie glamor queen, has filed suit for divorce from Cuban actor Desi Arnaz, now a sergeant in the army medical corps. The couple was married in November, 1940.

NEWS BROADCASTS

TONIGHT

5:00 KMOX WBBM
5:00 WCCO WIND
5:00 WMAQ WGN
5:01 WIBU
5:05 WMAQ
5:15 WBBM
5:30 WBBM
5:30 WIBA
5:30 WTMJ WCCO
5:45 WCCO WHA
5:45 WBBM WMAQ
5:55 WIBA WBBM
6:00 WBBM WIBU
6:00 WLS WIND
6:15 WTMJ WMAQ
6:30 WIBU WGN
6:45 WMAQ
7:00 WHA WCFL
7:00 WIND WLS
7:25 WIBU
7:30 WIND WCFL
7:55 KMOX WBBM
8:00 WGN WCFL
8:30 WCFL
9:00 WENR
9:15 WCFL
9:30 WGN
10:00 WCCO WCFL
10:05 WIBU WENR
10:00 WIBA WTMJ
10:15 KMOX WCCO
10:15 WMAQ WIBA
10:30 WGN WBBM
10:45 WENR WGN
11:00 WENR WIBA
11:00 WMAQ WGN
11:00 WBBM WTMJ
11:00 WCCO WIND
11:30 WIND
11:55 WTMJ WCFL
11:55 WIBA WENR
12:00 WIND WMAQ
12:00 WGN WBBM
12:00 WIND WMAQ
12:55 WENR WMAQ
12:55 WTMJ
1:00 WGN WIND
1:00 WIND (Also 2 3, 4, 5)

WEDNESDAY

A. M.

5:30 WMAQ WIND
6:00 WIND WMAQ
6:05 WTMJ
6:30 WIBA WTMJ
6:45 WGN WLS
6:45 WMAQ
6:55 WBBM
7:00 WIBA
7:00 WIND KMOX
7:00 WCFL WCCO
7:00 WBBM WTMJ
7:15 WGN WBBM
7:30 WIBA WTMJ
7:45 WCFL WHA
7:55 WMAQ WTMJ
8:00 WJJD WIND
8:00 WBBM WGN
8:15 WLS
8:25 WTMJ
8:30 WMAQ WIND
8:35 WMAQ
8:45 WIND WBBM
9:00 WIND WGN
9:15 WHA WCFL
9:15 WTMJ WMAQ
9:30 WLS WIND
9:40 WGN
10:00 WIBU WCFL
10:00 WIND WJJD
10:30 WIBA WIND
10:30 WLS WIBU
10:45 WLS
10:55 WIBU
11:00 WIND WGN
11:00 WJJD WCFL
11:30 WMAQ WGN
11:45 WTMJ

P. M.

12:00 WCFL WIND
12:00 WIBA WJJD
12:15 WIBU
12:20 WHA
12:30 WMAQ WIND
12:30 WIBA WBBM
12:30 WCCO WLS
12:45 WCFL WMAQ
12:55 WTMJ
1:00 WGN WIND
1:45 WLS WGN
1:55 WTMJ
2:00 WCFL
2:45 WLS
3:00 WBBM
3:00 WGN WIBU
3:15 WBBM
3:30 WENR
4:00 WGN
4:15 WENR
5:00 WCCO WBBM
5:00 WGN WMAQ
5:01 WIBU
5:05 WMAQ
5:30 WCCO WBBM
5:30 WTMJ WIBA
5:45 WHA WCCO
5:45 WMAQ WBBM
5:55 WIBA WBBM
6:00 WBBM WIBU
6:00 WLS WIND
6:15 WIBA
6:15 WMAQ WTMJ
6:30 WIBU WGN
6:45 WIBA WMAQ
7:00 WGN WIND
7:00 WHA WLS
7:25 WIBU
7:30 WIND WCFL
7:55 KMOX WBBM
8:00 WGN
8:00 WIBU WCFL
8:30 WIND WCFL
9:00 WIND WCFL
9:00 WIBU WENR
9:15 WENR
9:30 WIND
10:00 WCCO WIND
10:00 WTMJ WIBA
10:00 WIBU WENR
10:15 WMAQ WIBA
10:30 WGN WBBM
10:45 WGN WENR
11:00 WENR WBBM
11:00 WGN WMAQ
11:00 WIND WCCO
11:00 WTMJ KMOX
11:30 WIND
11:55 WTMJ
12:00 WIND WMAQ
12:55 WTMJ
12:55 WENR WMAQ
1:00 WGN WBBM
1:00 WIND (Also 2 3, 4, 5)

—MORNING—

6:00 Farm Service—WLS
6:00 Top o' The Morning—WTMJ
6:15 Everett Mitchell—WMAQ
6:30 Back to the Bible—WIND
7:00 Morning Devotions—WLS
7:00 Pats Gallicchio—WMAQ
7:01 Farm Service—WIBU
7:45 Dr Preston Bradley—WLS
8:00 Your Neighbor—WMAQ
8:00 Musical Clock—WIBU
8:30 Breakfast Club—WLS
8:45 Your Friend, Bob—WMAQ
9:00 My True Story—WLS
9:00 Haven of Rest—WJJD
9:00 Lora Lawton—WMAQ WTMJ
9:00 Hebrew Christian Hour—WIBU
9:00 Valiant Lady—WBBM WCCO
9:15 Light of the World—WBBM
9:30 This Changing World—WBBM
9:30 Finders Keepers—WMAQ
9:45 Listening Post—WLS
9:45 Bachelor's Children—WBBM
10:00 Honeymoon Hill—WBBM
10:00 Road of Life—WMAQ WTMJ
10:00 **Breakfast at Sardi's—WLS**
10:15 Second Husband—WBBM WCCO
10:15 Vic and Sade—WMAQ WTMJ
10:30 Star Playhouse—WMAQ
10:30 Bright Horizon—WBBM WCCO
10:45 What's Your Idea?—WIBU WGN
10:45 David Harum—WMAQ WTMJ
10:45 Aunt Jenny's Stories—WBBM
11:00 The Editor's Daughter—WMAQ
11:00 Kate Smith Speaks—WBBM
11:00 Guiding Light—WTMJ
11:00 Bob Brake Carter—WGN
11:00 Martha and Helen—WLS
11:15 Linda's First Love—WMAQ
11:15 Farm Hour—WIBU
11:15 Big Sister—WBBM WCCO KMOX
11:15 Rhymster Time—WGN
11:15 Today's Children—WTMJ
11:30 Women in White—WTMJ
11:30 Helen Trent—WBBM WCCO
11:45 Reveille Roundup—WMAQ
11:45 Our Gal Sunday—WBBM WCCO

—AFTERNOON—

12:00 Elizabeth Hart Presents—WMAQ
12:00 Life Can Be Beautiful—WBBM
12:00 Natl. Soybeans Assn.—WLS
12:00 The Grenadiers—WTMJ
12:15 Jack Berch—WGN
12:15 Ma Perkins—WCCO WBBM
12:30 Luncheon with Lopez—WGN
12:30 Bernadine Flynn—WBBM
12:30 Loop Noonday Service—WJJD
12:45 The Goldbergs—WBBM WCCO
12:45 American Woman's Jury—WGN
1:00 Farm Service—WIBU
1:00 Life Can Be Beautiful—WTMJ
1:00 Guiding Light—WMAQ
1:00 Portia Faces Life—WBBM
1:15 Glamor Manor—WLS
1:15 Joyce Jordan—WBBM WCCO
1:15 Today's Children—WMAQ
1:15 The Goldbergs—WTMJ
1:30 Woman in White—WMAQ
1:30 Aunt Jenny—WTMJ
1:30 Jack Berch Show—WIBU
1:30 Young Dr Malone—WBBM
1:45 Hymns of All Churches—WMAQ
1:45 Perry Mason—WBBM KMOX
2:00 Mary Marlin—WBBM WCCO
2:00 Morton Downey—WLS
2:00 Woman of America—WMAQ
2:15 Tena and Tim—WBBM WCCO
2:15 Hollywood Star Time—WLS
2:15 Ma Perkins—WMAQ WTMJ
2:30 This We Like—WBBM
2:30 Ida Bailey Allen—WGN
2:30 Pepper Young—WMAQ WTMJ
2:45 Right to Happiness—WMAQ
2:55 Cubs vs. Cincinnati—WJJD
3:00 Backstage Wife—WMAQ WTMJ
3:15 Don Norman Show—WENR
3:15 Stella Dallas—WMAQ WTMJ
3:30 Judy and Jane—WGN
3:30 Lorenzo Jones—WMAQ WTMJ
3:45 Widder Brown—WTMJ WMAQ
4:00 Mystery Chef—WENR
4:00 Safety Legion—WIBU
4:00 When A Girl Marries—WMAQ
4:15 We Love and Learn—WMAQ
4:15 The OPA and You—WIBU
4:30 Michael Scott—WBBM
4:30 Parade of Bands—WIBU
4:30 Just Plain Bill—WMAQ WTMJ
4:45 Do You Remember—WBBM
4:45 Front Page Farrell—WMAQ
4:45 Dick Tracy—WENR
4:45 Parade of Bands—WIBU

—EVENING—

5:00 Terry and the Pirates—WENR
5:15 Malcolm Claire—WENR
5:15 Lyn Murray Orch.—WBBM
5:15 University Special—WIBU
5:15 Jimmy Allen—WGN
5:30 Jack Armstrong —WENR
5:30 Tom Mix—WIBU WGN
5:45 Superman—WGN WIBU
5:45 The Sea Hound—WENR
6:00 Music Shop—WTMJ
6:00 Fulton Lewis, Jr.—WIBU
6:00 Jim Blade Music—WMAQ
6:15 Passing Parade—WBBM
6:30 Supper Interlude—WMAQ
6:30 Easy Aces—WBBM KMOX
6:30 Lone Ranger—WLS
6:45 H. V Kaltenborn—WMAQ
7:00 Allan Jones—WBBM WCCO
7:00 Victory Jamboree—WIBU
7:00 Mr. & Mrs. North—WMAQ WTMJ
7:15 Sunny Skylar—WGN
7:15 Lum and Abner—WLS
7:30 Dr. Christian—WBBM WCCO
7:30 My Best Girls—WLS
7:30 Stop That Villain—WGN
7:30 Carton of Smiles—WMAQ
8:00 Frank Sinatra—WBBM WCCO
8:00 Gabriel Heatter—WGN WIBU
8:00 Durninger—WENR
8:00 Alan Young—WMAQ WTMJ
8:15 Screen Test—WGN
8:15 Rep. Everett Dirkson—WIBU
8:30 Jack Carson—WBBM WCCO
8:30 First Nighter—WGN WIBU
8:30 Mr. District Attorney — WMAQ
8:30 Spotlight Bands—WENR
8:55 Storyteller—WENR
9:00 Musical College—WMAQ WTMJ
9:00 Great Moments in Music—WBBM
9:00 Raymond Gram Swing—WENR
9:15 Ted Malone—WENR
9:15 Victory Is Our Business—WCFL
9:30 Get Out the Vote—WBBM
9:30 Northerners—WGN
9:30 Scramby Amby—WENR
10:00 Answer Man—WGN
10:00 I Love a Mystery—WBBM
10:00 Music Shop—WMAQ
10:15 So the Story Goes—WBBM
10:30 Just for Fun—WMAQ
10:35 Footlight Favorites—WENR
10:45 Quarter Hour Concert—WMAQ
10:45 Rumpus Room—WTMJ
11:05 Petrillo, Janette—WBBM
11:15 Gay Claridge Orch.—WENR
11:15 Benny Strong—Orch.—WGN
11:30 Emil Vanda Orch.—WENR
11:30 Stories of Escape—WMAQ
11:30 Harmony Hall—WGN
11:30—Donny Baye Orch.—WBBM
12:00 Say It With Music—WENR
12:00 Nite Watch (to 6)—WIND
12:05 Bill Barto Orch.—WBBM
12:05 Promenade Concert—WMAQ
12:05 Carl Ravazza Orch.—WGN
12:30 Les Brown Orch.—WENR
12:30 Garwood Van Orch.—WGN
12:30 Carl Sand Orch.—WBBM
1:00 News and Music. (to 2:10). WBBM

SPORTS REVIEWS

TONIGHT

5:00 WJJD
5:40 WMAQ
5:45 WIBA WTMJ
6:00 KMOX WJJD
6:05 WBBM
6:25 WCFL
7:00 WIND
11:15 WMAQ

WEDNESDAY

P. M.

2:40 WIND
2:40 WJJD
5:00 WJJD
5:40 WMAQ
5:45 WTMJ WIBA
6:00 WJJD KMOX
6:05 WBBM
6:25 WCFL
7:00 WIND
9:00 WIND
11:15 WMAQ

MARKETS

WEDNESDAY

A. M.

6:25 KMOX
11:30 WLS
11:45 WLS

P. M.

12:00 WIBU
12:10 WIBU
12:15 WIBA
12:40 WIBU
12:50 WLS
1:00 WLS

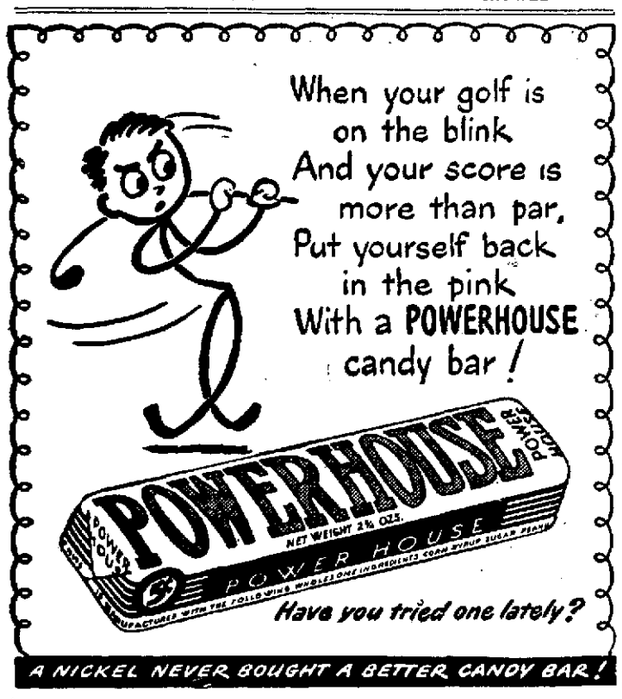

Hi Neighbor
Listen to the
FARM SERVICE PROGRAM
Facts about livestock, crops, soils, farm practices, and the
LIVESTOCK MARKET
with Phil Campbell Roy Ormond and Fred Gunkel
WIBA 1310 12:15 to 12:30 PM on your dial
WIBU 1240 12:40 to 12:45 PM Dial setting 1240
MONDAY THRU FRIDAY
Broadcast from the stockyards of
OSCAR MAYER & CO.
MADISON, WIS.
FINE MEATS SINCE 1883

Uncle Ray's Corner

Portuguese Invented Ukulele While He Was in Hawaii

The guitar is a cousin of the mandolin, but there is an important difference in shape. The back of a mandolin is rounded while the back of a guitar is flat.

Another difference comes in the way of playing. The strings of a guitar are twanged with the fingers, but a pick is used on a mandolin.

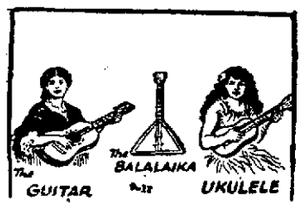

In the year 1180 an artist made a picture of a young woman playing an early kind of guitar while riding on a donkey. She did not need to worry about guiding the donkey because it was led by a servant. The guitar is shown with three strings.

Many three-stringed guitars were made in past times, but the present custom is to put six strings on them. Three of the strings are of catgut and the other three are made of silk wound with fine silver wire.

Spain and Italy seem to have been the first countries in Europe where the guitar was used. The Moors are given credit for teaching the Spaniards how to play this instrument.

It has been quite common for a Spaniard to play a guitar and sing a love song under the window or balcony of his fair lady. Often this instrument is called "the Spanish guitar," because it is favored so greatly in Spain.

In Russia a guitar of different shape is used. It is known as a "balalaika." The sounding box is of triangle shape. Some balalaikas have only two strings, but others have three or four.

From the Hawaiian islands has come a guitar known as a "ukulele." That name means 'jumping insect," and seems to have been given because the fingers of the player "jump" from one string to another.

The ukulele has a Hawaiian name and grew popular in Hawaii, but it was invented by Manuel Nunez, a man from Portugal. He had come to the Hawaiian islands to work, and made the instrument during his spare time.

The natives soon showed that they liked to play the four-stringed ukulele, and to sing and dance to its music. Thousands of the instruments were made and sold in Hawaii during the last quarter of the nineteenth century. During the first World war, the ukulele became popular on this continent.

(For GENERAL INTEREST section of your scrapbook.)

Uncle Ray

SCOTT'S SCRAP BOOK By R. J. Scott