Radio Highlights for Today

Religion

8:45 a. m. — The Art of Living (WMAQ): "What Kind of People Are Happy?" by Dr. Norman V. Peale.

9 a. m. — Highlights of the Bible (WMAQ): "A Parable For Capital and Labor," Dr. Frederick K. Stamm . . . **Church of the Air** (WBBM): the Rev. Jacob A. Long, secretary of the Unit of City and Industrial Work of the Board of National Missions, Presbyterian church, on Labor Day topic.

12 m. — Church of the Air (WCCO): the Rev. Frederick W. Burnham, pastor of Seventh Street Christian church, Richmond, Va., "Contrasted Results From Life's Trials."

1 p. m. — The Church in Action (WIBA): "The Church and Industry," Dr. Bradford S. Abernethy, moderator; Spencer Miller, former director of Workers' Education Bureau of Protestant Episcopal church; John J. Rainey, Steel Workers' Union; the Rev. William Sullivan, Second Baptist church, Bridgeport, Conn.

◇ ◇ ◇

Variety

6 p. m. — All Time Hit Parade (WIBA): guests, George Burns and Gracie Allen.

6:30 p. m. — Bandwagon (WIBA): with Gordon Alexander, recently returned from entertaining troops in Australia, New Britain, Admiralty Islands and Guadalcanal.

7 p. m. — Bergen and McCarthy (WIBA): return with Mortimer Snerd and Effie Klinker, Bergen's new female character; King Sisters quartet; Ray Noble orchestra; Judy Garland, guest.

9:30 p. m. — Jackie Gleason-Les Tremayne (WIBA): with Dale Carnegie.

DOLORES GRAY
WENR at 8:15 p. m.

◇ ◇ ◇

Discussion

10 a. m. — Pursuit of Learning (WIBA): "Education for World Understanding;" Hon. G. Howland Shaw, assistant secretary of state; Kenneth Lindsay, British member of parliament; Dr. William G. Carr, educational policies commission, National Education Assn.

11 a. m. — World Front (WMAQ): Jack Beall, former London correspondent; Arthur Reilly, commentator; Howard Chamberlain, moderator; Maj. Gen. James E. Edmonds (retired), writer and military analyst; Robert Parker, war correspondent; with T. C. T'ang, chief of New York bureau of Central News Agency of China as guest . . . . **Invitation to Learning** (WBBM): discussion of "News from Nowhere," William Morris' outline for Utopia . . . **Reviewing Stand** (WGN): "Religion and the War," Rabbi Maurice Pekarsky, the Rev. John Heuss, and Dr. Charles W. Kegley.

12:30 p. m. — Chicago Round Table (WMAQ): "What Is Russia's Peace Program?" Sir Bernard Pares, professor of Russian history, University of London; William H. Chamberlin, former correspondent in Russia; Louis Gottschalk, professor of modern history at Chicago university.

1:45 p. m. — Beyond Victory (WHA): Clark M. Eichelberger discusses primary tasks and purpose of Peace Conference at Dumbarton Oaks, Washington, D. C.

1 p. m. — Encore (WHA): repeat broadcast of talk on "Humanities in the Contemporary World," given recently by Archibald MacLeisch in Madison.

◇ ◇ ◇

Music

11:30 a. m. — Paul Lavalle Orchestra (WMAQ): "Love Walked In," "Serenade Espagnole," Chaminade, "Waltz," Brahms, "One Kiss," Romberg, "By the Waters of Minnetonka."

1:30 p. m. — John Charles Thomas (WIBA): "I Am Thy Harp," "You're Everywhere," "Darling Nellie Gray," "Toreador Song" from "Carmen."

2 p. m. — N. Y. Philharmonic (WBBM): Czech pianist, Rudolf Firkusny, plays Brahms' "First Piano Concerto in D Minor;" Mitropoulos conducts orchestra in Schubert's "Fifth Symphony in B Flat Minor."

HAL PEARY
(Great Gildersleeve)
WIBA at 5:30 p. m.

◇ ◇ ◇

2:30 p. m. — Shades of Blue (WENR): "I'll Walk Alone," "What Is This Thing Called Love," "Poinciana," "Intermezzo," "Time On My Hands."

3:30 p. m. — Music America Loves Best (WIBA): premiere of NBC program with Louis Calhern, Broadway and Hollywood actor as m. c.; Jay Blackton conducting orchestra and chorus; guests, Jan Peerce, Metropolitan Opera tenor; Sigmund Romberg, composer; Martha Stewart, popular vocalist; music, "Somebody Loves Me," "Tell Me Tonight," "My Land Is Your Land," "One Alone," "Riff Song," medley from "New Moon" . . . **Andre Kostelanetz** (WBBM): "I'll See You Again," "Sweet and Lovely," "Gypsy Songs," . . . . **World of Song** (WENR): guests, Annamary Dickey, soprano, and Walter Cassel, baritone; "Amor," "Farandole," "I'm Falling In Love With Someone," "From the Land of the Sky Blue Water."

4 p. m. — NBC Symphony (WIBA): "Intermezzi (Goldmark)," Rossi; "Symphony in A Major, No. 29," Mozart; "A Midsummer Night's Dream" (Nocturne and Scherzo), Mendelssohn; "Jota Aragonesa," Glinka; "Love, the Magician," deFalla . . . . **Family Hour** (WBBM): Al Goodman orchestra and Patrice Munsel; Howard Lindsay, actor-writer, in tribute to France; "Love's Serenade," "The Trolley Song," "Sempre Libre," "Dark Eyes," medley from "Mlle. Modiste."

5 p. m. — Paul Whiteman (WENR): with new singing team, "Three Chicks and Chuck;" "Amor," "A Kiss to Remember," "Straighten Up and Fly Right;" "The Trolley Song," "Swinging On a Star."

5:45 p. m. — Dick Brown (WGN): "Lili Marlene," "Smoke Gets In Your Eyes," "It Could Happen to You," "Noche de Ronde."

7:30 p. m. — Keepsakes (WLS): "In the Evening By the Moonlight," "Gentle Annie," "Curly Headed Baby," "Falling In Love With Someone."

8 p. m. — Merry-Go-Round (WIBA): "Dance With A Dolly," "Amor," "Together," "Sweet and Lovely," "Time Waits for No One."

BERGEN and McCARTHY
WIBA at 7 p. m.

8:15 p. m. — Lower Basin Street (WENR): Dolores Gray, singer, and Cab Calloway, guests; "Don't Take Your Love From Me," "I'll Walk Alone," "Second Hungarian Rhapsody."

8:30 p. m. — Album of Familiar Music (WIBA): "The Touch of Your Hand," "When My Dream Boat Comes Home," "Blue Moon," "By Bendemeer's Stream" . . . . **Summer Theater** (WBBM): James Melton with Irra Petina, Metropolitan Opera soprano, and Lawrence Brooks, baritone; duet from "La Boheme," "Merry Widow Waltz," "Song of Norway," "Three Loves Have I."

9 p. m. — Hour of Charm (WIBA): "There's a Great Day Coming, Manana," "Look For the Silver Lining," "The World Is Waiting for the Sunrise," "When the Lights Go On Again."

◇ ◇ ◇

Quiz

2 p. m. — Listen, the Women (WENR): Mrs. Chester Arthur, m. c.; guest, Mrs. Barbar Van Doren Klaw, reporter on New York newspaper; Dr. Mildred C. Thompson, dean of Vassar; Mrs. Thyra Samter Winslow, fiction writer, and Miss Janet Flanner.

5 p. m. — Quick As a Flash (WGN): quizzees must prove that apparent suicide was a murder, in story enacted by Lon Clark, of "Nick Carter" detective series.

SIGMUND ROMBERG
WIBA at 3:30 p. m.

◇ ◇ ◇

Miscellaneous

8:15 a. m. — Commando Mary (WIBA): tells of work of gyroscope workers.

11:30 a. m. — Transatlantic Call (WBBM): "Return to France," program originating from French soil.

1:30 p. m. — Distinguished Guest Hour (WGN): return of series; interview with Anauta, only Eskimo woman on American speaking platform.

2 p. m. — World Parade (WIBA): Upton Close, commentator; Dr. Roy Shield orchestra; Curt Massey, baritone; "And Then You Kissed Me," "Girl of My Dreams," "Hallelujah," "Sky Anchors."

2:30 p. m. — Army Hour (WIBA): six U. S. labor leaders who visited French battlefields will report; message to American workers from Gen. Dwight D. Eisenhower, supreme commander of Allied Expeditionary Forces; experiences of members of Southern Wing, air transport command; reports from Franco, pickup from Central Pacific.

◇ ◇ ◇

Drama

1 p. m. — Dangerously Yours (WBBM): Victory Jory in "The Shiek."

4 p. m. — You Can't Take It With You (WGN): Mr. DePinna discovers bogus iceman is a potential burglar.

4:30 p. m. — Hot Copy (WENR): newspaper woman helps solve artist's murder.

5:30 p. m. — Great Gildersleeve (WIBA): return of program, with Harold Peary as Gildersleeve; Louis Erickson as Marjorie; Walter Tetley as Leroy; Shirley Mitchell as Leila Ransome; and Bee Benadaret as Eve Goodwin.

5 p. m. — Silver Theater (WBBM): "Mr. Margie," with John Conte.

7 p. m. — Blondie (WBBM): "Blondie Votes Her Stock."

7:30 p. m. — One Man's Family (WIBA): "The Compensation That Comes With Forty."

9 p. m. — Life of Riley (WENR): Housing program continues to plague Riley.

11:30 p. m. — Pacific Story (WMAQ): "Bose—the Indian Quisling."

FSA to Make Loans to Veterans

JEFFERSON—The Farm Security Administration (FSA) will offer aid to returning war veterans who wish to establish themselves on farms, C. H. Nelson, FSA supervisor, Jefferson, announced today in asking such veterans to get information from him. Loans up to $2,500 can be made for livestock, machinery, building repairs, cash rent, feed and seed, and other things necessary for the operation of a farm, Nelson said. Veterans are eligible who have a farm background either as owner, tenant, or laborer, and can make satisfactory tenure arrangement for a family-size farm.

Radio Highlights for Monday

Daytime

9 a. m. — My True Story (WLS): "Few Hearts Are Big Enough," telling how a baby came along and produced friction between a girl and her mother-in-law.

11 a. m. — Labor Day Program (WIBA): William Green, president of AFL, speaks from St. Johns River Shipbuilding Co., Jacksonville, Fla., at mass meeting of employes.

1 p. m. — Guiding Light (WMAQ): gives sermon on importance of returning to school.

1:45 p. m. — Hymns of All Churches (WMAQ): "Work for the Night Is Coming," "The Lord's Prayer," "Take Up Thy Cross."

3:45 p. m. — Frances Perkins (WBBM): secretary of labor in annual Labor Day talk.

4:30 p. m. — London Column (WHA): British-produced program tells of shooting down over Normandy of newest German secret weapon, by 28-year-old Canadian who did the job; air corps nurse tells story of air evacuation of wounded; visit is made to an underground printing press behind the lines in Normandy.

5:15 p. m.—Lyn Murray Orchestra (WBBM): with William Hargrave, baritone; "Without a Song," "Old Man River," "Lock Lomond."

◇ ◇ ◇

Monday Night

Miscellaneous

7 p. m. — Vox Pop (WBBM): from Farmer Day at Yankton, S. D.

7:30 p. m. — Blind Date (WLS): servicemen vie for dates with Patricia Bell, Dianne Chadwick, and Mary Ashworth, show girls.

8:15 p. m.—Screen Test (WGN): Ingeborg Nordquist, 13-year-old lyric soprano whose recent screen test appearance won her a Hollywood contract, makes return appearance.

8:55 p. m.—Storyteller (WENR): "The Long Arm of Justice," true story of a mayor who turned out to be a bandit.

◇ ◇ ◇

Drama

7 p. m. — Cavalcade of America (WIBA): Everett Sloan, Ted Jewett, Ed Jerome in "What Makes a Hero?"

7:30 p. m. — Sherlock Holmes (WGN): "The Strang Story of the Temple of Dimitrious."

8 p. m. — Counterspy (WENR): "The Case of the Talkative Housekeeper."

EDDY AND MACDONALD
WBBM at 8 p. m.

◇ ◇ ◇

8:30 p. m. — Human Adventure (WGN): story of Sir Joseph Lister, father of modern antiseptic surgery.

9 p. m.—Screen Guild (WBBM): Frank Sinatra, Donna Reed and Bill Goodwin in "Too Many Husbands."

◇ ◇ ◇

Music

7:30 p. m. — Richard Crooks (WIBA): Overture to "The Secret of Suzanne," "Una Furtiva Lagrima," "I Dance With a Mosquito," "My Wild Irish Rose," "Yours Is My Heart Alone." . . . **Gay Nineties Revue** (WBBM): "Sweetest Story Ever Told," "The Kiss," "Sweet Genevieve," "When My Baby Smiles At Me."

8 p. m. — Great Artists (WIBA): with Ezio Pinza; "The Last Song," Tosti, "Deh Vieni Alla Finestra" from "Don Giovanni," Drigo's "Serenade." . . . **Radio Theater** (WBBM): reopens season with Jeanette MacDonald and Nelson Eddy in "Maytime."

8:30 p. m. — Vacation Serenade (WIBA): "Rakoczy March," Berlioz, "You and the Night and the Music," medley of French-Canadian music . . . **Spotlight Bands** (WENR): Del Courtney.

9 p. m. — Contented Hour (WMAQ): "Think On Me," "I'll Remember April," Schubert's "Serenade," "Congo de Sociedad," Cugat, medley from "The Fortune Teller."

9:30 p. m. — Horace Heidt Time (WENR): "Shuffle Off to Buffalo," "Evening Star" from "Tannhauser," "And Then You Kissed Me," "Bells of St. Mary."

11:30 p. m. — For the Record (WMAQ): Jan Peerce, Metropolitan Opera tenor; Eileen Farrell, soprano; Ben Yost choir, and orchestra of AAF training command, making Yuletide recording for overseas.

Two Houses Sold in Brooklyn

BROOKLYN— Two houses in the village of Brooklyn have been sold recently. The Sprecher estate, formerly occupied by Arthur Chandler, has been purchased by Alton Sprecher. The Chandlers purchased the home of Mrs. May Farnsworth. Both families have taken possession.

EASTWOOD
Last Times Today

— COMPANION FEATURE —
"WOMEN IN BONDAGE"
GAIL PATRICK NANCY KELLY
MONDAY
(Continuous All Day) 1 to 11 p. m.)
"SPITFIRE"
LESLIE HOWARD
DAVID NIVEN
ROY ROGERS
'Ridin' Down the Canyon'

WARNER BROS
CAPITOL
NOW SHOWING
WARNERS' NATIONAL JOY SHOW!
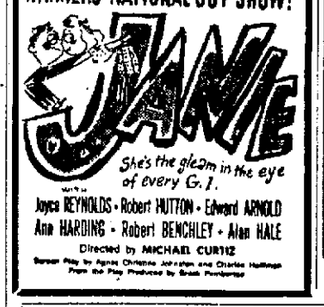

Joyce REYNOLDS · Robert HUTTON · Edward ARNOLD
Ann HARDING · Robert BENCHLEY · Alan HALE
Directed by MICHAEL CURTIZ

Buy U. S. War Bonds and Stamps

LAST DAY | WARNER BROS. MAJESTIC | LAST DAY
5 UNIT SHOW—Action! Comedy! Drama!
JUST RELAX AND LAUGH
CASANOVA in BURLESQUE
with Joe E. BROWN, Rose Marie, Susan HAYWARD, John HAVOC
THRILLING MYSTERY
Murder ON THE WATERFRONT
2-Gun Action "WAGON WHEELS WEST" — Warner Bros. BUGS BROWN CARTOON — NEWS OF THE WORLD
MONDAY AND TUESDAY: LABOR DAY SHOW
—First Madison Showing—
America's Favorite Rascals Tear the Town Apart When They Crash High Society.
EAST SIDE KIDS
MR. MUGGS STEPS OUT
Lee Gorcey-Huntz Hall-Gabriel Dell
—Punched-Packed Action—
SILVER CITY Raiders
with RUSSELL HAYDEN
AND THESE LAFF 'ITS
3 STOOGES COMEDY
— A N D —
WARNER BROS. CARTOON
"AN ITCH IN TIME"

It's fun to play BILLIARDS or POCKET BILLIARDS
Try it on the Modern Equipment at Madison's Largest and Finest Recreation Center
THE AIR-CONDITIONED
20th Century BILLIARDS
554 STATE ST.

Special
DANCE
Club Chanticleer
Music by Bob Arden's Orch.
MONDAY, SEPT. 4
Dancing Every Night This Week

NEW TENDERLOIN INN
2438 UNIVERSITY AVE. F. 6059
Formerly Al's Daylight Restaurant
COMPLETE SUNDAY DINNERS
CHICKEN NOODLE SOUP or TOMATO JUICE
(SHRIMP COCKTAIL WITH DINNER 20c)
OUR SPECIAL BEEF TENDERLOIN
GRILLED CHOICE T-BONE STEAK
OUR SPECIAL CLUB STEAK
ROAST TOM TURKEY, Giblet Gravy
COUNTRY FRIED SPRING CHICKEN, Corn Fritters
ROAST CHOICE PRIME RIBS of BEEF AU JUS
Lettuce and Tomato Salad, Creamed Corn and Lima Beans
Choice of Fruit Jello, Sherbet or Ice Cream
Coffee, Ice Tea, Milk
Open Daily 6 a. m. to 8 p. m. We Serve Children's Portions
Florence, New Manager

PARKWAY
NOW!
Everybody ROMANCE! Everybody SWING!
MGM's BROADWAY RHYTHM
MGM's Musical Riot IN TECHNICOLOR
GEO. MURPHY · SUNNY SIMMS
TOMMY DORSEY AND HIS ORCHESTRA
CHARLES WINNINGER with GLORIA DeHAVEN
LENA HORNE · HAZEL SCOTT
'ROCHESTER' Beauties Galore!
PLUS
DISHONOR OR DEATH!
Gambler's Choice
starring Chester MORRIS, Nancy KELLY, Russell HAYDEN

MADISON
NOW!
SCREAM WITH THE QUEEN OF SCREEN AND RADIO COMEDY!
Joan DAVIS in COLUMBIA'S KANSAS CITY KITTY
with BOB CROSBY, JANE FRAZEE, ERIK ROLF and The Williams Brothers
YANK takes over U-BOAT... you take the thrill ride of your life!
COLUMBIA PICTURES' U-BOAT PRISONER
with BRUCE BENNETT, ERIK ROLF · John Abbott · John Wengraf · Robert Williams

STRAND
LAST 2 DAYS!
SMART TWIN SHOW FOR ENTIRE FAMILY!
The West at Its Adventurous Best!
JOEL McCREA · MAUREEN O'HARA · LINDA DARNELL in BUFFALO BILL in TECHNICOLOR
STARS AND SONGS AND LAUGHS AND EVERYTHING!
FOUR JILLS IN A JEEP
KAY FRANCIS · CAROLE LANDIS · MARTHA RAYE · MITZI MAYFAIR · Jimmy Dorsey and His Orchestra
DISNEY'S "CHICKEN LITTLE"
● STRAND — STARTING TUESDAY ● TWO SURE FIRE HITS!
"THREE MEN IN WHITE" and "ROGER TOUHY, GANGSTER"

The Lark
2550 University Ave.
Reopened September 1st
FOR RESERVATIONS FOR THE
JUNE ROOM
CALL
GIFFORD 747
Daily, 5 to 8 p. m.
Sunday, 12 to 3 p. m.
Closed Monday

DANCING
TONIGHT—BOB MARTY
AMBER CLUB
Monday Night—Norm Kingsley

Modern Dance
TONIGHT
NORM KINGSLEY'S ORCH.
at ANGELL PARK
Sun Prairie, Wis.
COMING SEPT. 13
TINY HILL and ORCHESTRA
Tony Salerno, Mgr.

GO DANCING
AT MADISON'S MOST ENTERTAINING NITE SPOT
THE LEGION CLUB
Tonight
DAN GARSON
and his orchestra
Where Good Friends Meet!
110 E. WILSON ST.

WE SPECIALIZE IN
1. SNAPSHOT REPRINTS
3c Each—any size.
The lowest price in town.
2. Deluxe ENLARGEMENTS
at popular prices.
3. PHOTOCOPYING
from old photos, portraits, tintypes, etc., 30c each.
24 Hour Service
Lions Photo Service
1445 Regent Madison, Wis.

ORPHEUM
LAST DAY! HER MOST DRAMATIC GLORY!
Deanna DURBIN · Gene KELLY · Christmas Holiday
RICHARD WHORF · DEAN HARENS · GLADYS GEORGE · DAVID BRUCE · GALE SONDERGAARD
TOMORROW AT 12:30 GAY HOLIDAY TWIN SHOW! COME EARLY!
RIGHT! IT'S THE BIG SURPRISE MUSICAL OF ALL TIME!
And it's STAR-RIFIC! it's MELODY-LIGHTFUL! it's HEART-ISTIC!
PHIL BAKER in TAKE IT OR LEAVE IT
THE 20th CENTURY FOX ENTERTAINMENT JACKPOT!
with EDWARD RYAN · MARJORIE MASSOW · STANLEY PRAGER
Directed by BENJAMIN STOLOFF · Produced by BRYAN FOY
PLUS AN ALL-STAR ALL-TUNE ALL-LAUGH HIT PARADE!
FEATURING
ALICE Faye ● SHIRLEY Temple ● BETTY Grable
JIMMY Durante ● JACK Oakie ● SONJA Henie ● GEORGE Montgomery
IT'S GLORIOUS . . . IT'S GAY . . .
You'll Sing! As They Swing!
Charles R. ROGERS Presents
EDGAR BERGEN and CHARLIE McCARTHY
RONITA CRANVILLE · W. C. FIELDS
Singing and Swing with SAMMY KAYE AND HIS ORCHESTRA
And introducing JANE POWELL
SONG OF THE OPEN ROAD
ALL THESE STREAMING SONGS "I've Much to Live" "Here It's Monday" "Turn to The Sun" "Down The Road" "Delightfully Dangerous"
HOLLYWOOD CANTEEN BAND · CHUCK CONTRERAS · LITHAM FOUR · CATRON & POPE
PEGGY O'NEILL · JACKIE MORAN · BILL CHRISTY · Reginald Denny · Regis Toomey · Rose Hobart · Pat Starling
PLUS—COLOR CARTOON and NEWS

TUESDAY
is WASTE PAPER Collection Day in
WARDS
15 - 16 - 17 - 18

Lakeview Place, Allis Heights, Lansing Place, Morningside Heights, Lake Edge Park, Sunnyside, Brigham Plat, Armstrong Division, Gallagher Plat
Have your bundles on the curb early Tuesday A. M.
Pack paper according to illustrations at the left. And watch newspaper for collection in your ward if you're not listed for tomorrow's collection.
THIS AD MADE POSSIBLE by the
The National Newspapers War Activities Advertising Fund