(Programs listed in The Wisconsin State Journal are checked to the last possible moment. Changes may be made, however, at the discretion of stations and networks.)

What's on the Air

FREQUENCIES

WIBA	1310	WCFL	1000	KMOX	1120
WHA	970	WIBU	1240	WGN	720
WLW	700	WENR	890	WIND	560
WBBM	780	WTMJ	620	WJJD	1160
WCCO	830	WMAQ	670	WLS	890

WIBA TONIGHT

5:00 WIBA Rangers
5:30 News Edition
5:45 Sports Parade
5:55 News Report
6:00 Music Shop
6:15 NBC News of the World
6:30 Dinner Melody
6:45 NBC H. V. Kaltenborn
7:00 NBC Concert Hour
7:30 NBC The Thin Man
8:00 NBC Waltz Time
8:30 NBC People are Funny
9:00 NBC Boston Blackie
9:30 Melodic Interlude
10:00 Night News Edition
10:15 NBC Richard Harkness
10:30 NBC Author's Playhouse
11:00 NBC News Report
11:05 Masterworks
11:30 NBC Three Suns Trio
11:45 NBC Lee Sims, Pianist
11:55 NBC News Report

OTHER STATIONS TONIGHT

5:00 Terry and The Pirates—WENR
5:15 Safety Legion—WGN
5:15 University Special—WIBU
5:15 Malcolm Claire—WENR
5:15 Lyn Murray Orch.—WBBM
5:30 Tom Mix—WGN WIBU
5:30 Jack Armstrong—WENR
5:45 Superman—WGN WIBU
5:45 Sea Hound—WENR
6:00 Jim Blade Music—WMAQ
6:00 Music Shop—WTMJ
6:00 Fulton Lewis, Jr.—WIBU
6:15 We Who Dream—WBBM
6:15 Lum and Abner—WIBU
6:30 Supper Interlude—WMAQ
6:30 Lone Ranger—WLS
6:30 Friday on Broadway—WBBM
6:45 Robert St. John—WMAQ
7:00 Concert Hour—WMAQ WTMJ
7:00 Charles Ruggles—WBBM
7:15 Nick Carter—WGN
7:15 Parker Family—WLS
7:30 Thin Man—WMAQ WTMJ
7:30 Freedom of Opportunity—WGN
7:30 Meet Your Navy—WLS
7:30 Service to the Front—WBBM
8:00 Waltz Time—WTMJ WMAQ
8:00 It Pays to Be Ignorant—WBBM
8:00 Gabriel Heatter—WIBU WGN
8:00 Gang Busters—WENR
8:15 Screen Test—WGN
8:30 Spotlight Bands—WENR
8:30 Brewster Boy—WBBM WCCO
8:30 People Are Funny—WMAQ
8:30 Double or Nothing—WGN WIBU
8:55 Storyteller—WENR
9:00 Boxing—Montgomery vs. Beau Jack—WGN WIBU
9:00 Durante and Moore—WBBM
9:00 Boston Blackie—WMAQ WTMJ
9:15 Ted Malone—WENR
9:30 Blondie—WENR
9:30 Stage Door Canteen—WBBM
9:30 Lone Ranger—WCFL
9:45 Jobs After the War—WMAQ
10:00 Fulton Lewis, Jr.—WGN
10:00 I Love a Mystery—WBBM
10:00 Music Shop—WMAQ
10:15 So the Story Goes—WBBM
10:20 But Not Forgotten—WENR
10:30 Just for Fun—WMAQ
10:30 Footlight Favorites—WENR
10:45 Serenade and Swing—WBBM
10:45 Rumpus Room—WTMJ
11:05 Bob Strong Orch.—WBBM
11:10 Servicemen in the News—WGN
11:15 Geo. Hamilton Orch.—WGN
11:15 Gay Claridge Orch.—WENR
11:30 Eddie Oliver Orch.—WENR
11:30 Lawrence Welk Orch.—WGN
11:30 Author's Playhouse—WMAQ
11:30 Bob Berkey Orch.—WBBM
12:00 Say It With Music—WENR
12:00 Nite Watch (to 6)—WIND
12:05 Ted Lewis Orch.—WBBM
12:05 Promenade Concert—WMAQ
12:05 Eddie Howard Orch.—WGN
12:30 Bill Snyder Orch.—WBBM
12:30 Charlie Spivak Orch.—WENR
12:30 Benny Strong Orch.—WGN
1:00 News, Music (to 2:10)—WBBM
1:00 Carl Ravazza Orch.—WGN

WIBA SATURDAY

MORNING

6:00 Morning Parade
6:30 News Report
6:35 Morning Melody
6:45 Patsy and Her Guitar
7:00 NBC World News
7:15 Trading Post
7:25 Interlude
7:30 State Journal News Edition
7:50 Musical Clock
8:45 Shopping Guide
9:00 Adventure Ahead
9:30 NBC Here's Babe Ruth
9:45 Lutheran Gospel Hour
10:00 NBC Army Air Forces Band
10:30 BLUE Land of the Lost
11:00 NBC Alex Dreier's News
11:15 NBC Consumer Time
11:30 Farm Roundup

AFTERNOON

12:00 News Report
12:05 Farm Roundup
12:30 Noon News Edition
12:50 Interlude
1:00 NBC Musicana
1:30 NBC Grantland Rice
2:00 NBC Minstrel Melodies
2:30 NBC Music on Display
3:00 NBC Rupert Hughes
3:15 NBC Blues in the Afternoon
3:30 NBC Merchants Handicap
3:45 NBC Rhythm Workshop
4:00 BLUE Headline News
4:02 BLUE Saturday Concert
4:30 NBC Rhythms for Saturday
4:45 NBC Curt Massey

EVENING

5:00 Russian War Relief
5:15 Music of the Day
5:30 News Edition
5:45 Sports Parade
5:55 News Report
6:00 NBC They Call Me Joe
6:30 War Town
6:45 Dinner Music
7:00 Something for the Girls
7:15 Manhattan Hi-Lites
7:30 NBC Author's Playhouse
8:00 NBC Here's to Youth
8:30 NBC Can You Top This
9:00 NBC Barry Woods-Patsy Kelly
9:30 NBC Grand Ole Opry
10:00 Night News Edition
10:15 NBC John W. Vandercook
10:30 NBC I Sustain the Wings
11:00 NBC News Report
11:05 NBC UCLA Play
11:30 NBC Thomas Peluso Orch.
11:45 NBC Lee Sims, Pianist
11:55 NBC News Report

OTHER STATIONS SUNDAY

—MORNING—

7:30 County Journal—WBBM
8:00 Cathedral of Music—WGN
8:00 Church Services—WTMJ
8:00 Old Time Religion—WIBU
8:15 Salt Lake City Choir—WBBM
8:15 Coast to Coast Bus—WCFL
8:15 Commando Mary—WMAQ
8:30 Young People's Church—WIND
8:30 Radio Parade—WMAQ
8:30 Voice of Prophecy—WIBU
8:45 Masters of Rhythm—WTMJ
8:45 Art of Living—WMAQ
8:45 Salute to Victory—WBBM
9:00 Moody Church—WJJD
9:00 Radio Bible Class—WGN WIBU
9:00 Highlights of the Bible—WMAQ
9:00 Church of the Air—WBBM WCCO
9:15 Little Brown Church—WLS
9:30 Words and Music—WMAQ
9:30 Message of Israel—WCFL
9:30 Wings Over Jordan—WBBM
9:30 Young People's Church—WIBU
10:00 AAF Symphonic Flight—WCFL
10:00 Rev J. Zoller—WIBU
10:00 Greeting from Your Boy—WGN
10:05 Bluejacket Choir—WBBM
10:30 Ev. Lutheran Church—WIBU
10:30 American Eagle Club—WGN
10:45 Carolyn Gilbert—WMAQ
11:00 Invitation to Learning—WBBM
11:00 World Front—WMAQ
11:00 Reviewing Stand—WGN
11:00 Dairyland Farm Hour—WIBU
11:30 Paul Lavalle Orch.—WMAQ
11:30 Transatlantic Call—WBBM
11:30 Dr. Preston Bradley—WJJD

—AFTERNOON—

12:00 King's Jesters—WBBM
12:00 Spelling Bee—WGN
12:00 Church of the Air—WCCO
12:15 NBC Recital—WMAQ
12:15 Furlough Fun—WTMJ
12:30 Amateur Hour—WENR WCFL
12:30 War Experts Answer—WBBM
12:30 Chicago Roundtable—WMAQ
12:30 Victory is Our Business—WGN
12:45 CBS Talks—WBBM WCCO
1:00 Church In Action—WMAQ
1:00 Sky Riders—WGN
1:00 Dangerously Yours—WBBM
1:15 Cubs at Pittsburgh—WJJD
1:25 Sox vs. Detroit—WIND
1:30 Concert—WMAQ WTMJ
1:30 Ginsburgh Orch.—WGN
1:30 Sunday Vespers—WENR
2:00 Listen, the Women—WENR
2:00 The Cisco Kid—WGN
2:00 N. Y. Philharmonic—WBBM
2:00 World Parade—WTMJ WMAQ
2:30 Shades of Blue—WENR
2:30 Army Hour—WTMJ WMAQ
2:30 Lutheran Hour—WGN
3:00 California Melodies—WGN
3:00 Darts for Dough—WENR
3:30 Roosty of the AAF—WGN
3:30 Lands of the Free—WMAQ
3:30 Percy Faith Orch.—WBBM
3:30 World of Song—WENR
4:00 Mary Small Revue—WENR
4:00 Symphony—WMAQ WTMJ
4:00 Green Valley USA—WGN
4:00 Family Hour—WBBM WCCO
4:30 Hot Copy—WENR
4:30 Mysterious Traveler—WGN
4:30 Rev. Polley—WIBU
4:45 William L. Shirer—WBBM

—EVENING—

5:00 Quick as a Flash—WGN
5:00 Silver Theater—WBBM WCCO
5:00 Catholic Hour—WMAQ
5:00 Paul Whiteman—WENR
5:30 America in the Air—WBBM
5:30 Upton Close—WGN
5:30 Men at Sea—WMAQ
5:45 Dick Brown—WGN
6:00 Report to the Nation—WBBM
6:00 All Time Hit Parade—WMAQ
6:00 Revival Hour—WIBU
6:00 Drew Pearson—WENR
6:30 Eddie Garr Review—WCCO
6:30 Quiz Kids—WENR
6:30 Stars of Tomorrow—WGN
6:30 Bandwagon—WMAQ WTMJ
6:45 Caesar Petrillo Orch.—WBBM
7:00 Gracie Fields—WMAQ WTMJ
7:00 Mediation Board—WGN
7:00 Greenfield Village Choir—WLS
7:00 Jack Pepper—WBBM WCCO
7:00 Lutheran Hour—WIBU
7:30 One Man's Family—WTMJ WMAQ
7:30 Crime Doctor—WBBM WCCO
7:30 Keepsakes—WLS
7:45 Gabriel Heatter—WGN WIBU
8:00 Leonidas Witherall—WGN
8:00 Quentin Reynolds—WENR
8:00 Merry-Go-Round—WMAQ WTMJ
8:00 Digest—WBBM WCCO KMOX
8:15 Lower Basin Street—WENR
8:30 What's the Name?—WGN
8:30 Summer Theater—WBBM
8:30 Familiar Music—WMAQ WTMJ
8:45 Jimmy Fidler—WENR
9:00 Life of Riley—WENR
9:00 Hour of Charm—WMAQ WTMJ
9:00 Take It or Leave It—WBBM
9:30 Keep up With the World—WENR
9:30 Jobs for G. I. Joe—WBBM
9:30 Charlie Chan—WTMJ
9:30 They Give Their Lives—WGN
9:30 Les Tremayne—WMAQ
10:00 Musical Autographs—WENR
10:00 Answer Man—WGN
10:15 Town Tattler—WBBM
10:30 Bob Berkey Orch.—WBBM
10:30 Musical Mementos—WMAQ
10:30 Sammy Kaye Serenade—WENR
10:45 Salute to Victory—WBBM
10:45 Carl Ravazza Orch.—WGN
11:00 Thomas Peluso—WTMJ
11:00 Church of Deliverance—WIND
11:00 All Nations Church—WCFL
11:05 We Deliver the Goods—WBBM
11:10 Lawrence Welk Orch.—WGN
11:15 Charlie Spivak Orch.—WENR
11:15 Eddie Howard Orch.—WGN
11:15 Little Night Music—WMAQ
11:30 Francis Craig Orch.—WTMJ
11:30 Freddy Martin Orch.—WENR
11:30 Ted Lewis Orch.—WBBM
11:30 Pacific Story—WMAQ
11:30 Geo. Hamilton Orch.—WGN
12:00 Meditations—WTMJ
12:00 Say It With Music—WENR
12:00 Night Watch—WIND
12:00 Benny Strong Orch.—WGN
12:05 Bob Berkey Orch.—WBBM
12:05 Promenade Concert—WMAQ

NEWS BROADCASTS

SUNDAY

7:00 WIBA WBBM
7:30 WIND
8:00 WIBA WCFL
8:00 WIND WCCO
8:00 WMAQ WBBM
8:30 WTMJ
8:55 WGN
9:00 WLS WIND
9:55 WGN
10:00 WCCO WIND
10:00 WLS WBBM
10:15 WJJD
10:25 WGN
10:30 WIBA WMAQ
10:30 WBBM WTMJ
10:45 WIND
11:00 WIBA
11:30 WIND WCFL
11:50 WIBU
11:55 WGN
P. M.
12:00 WTMJ WMAQ
12:00 WIND WENR
12:15 WBBM WIBA
12:30 WCCO
12:45 WGN
1:00 WIND
1:30 WCCO
1:30 WHA WBBM
2:00 WIBA WCFL
2:00 WTMJ WMAQ
3:00 WCFL
3:30 WIBU
3:55 WMAQ
4:45 WBBM WCCO
5:00 WTMJ
5:15 WTMJ
5:20 WIBA
5:30 WIND WHA
5:30 WGN WIBU
5:55 WIBU
6:00 WENR WIND
6:15 WENR
6:20 WGN
6:30 WBBM
6:55 WTMJ
7:00 WIND
7:15 WJJD
7:45 WGN WIBU
7:55 KMOX WBBM
8:00 WIND
8:30 WIND
8:45 WIND
9:00 WGN WIBU
10:00 WIND
10:00 WMAQ WCCO
10:00 WBBM WCFL
10:00 WIBA WTMJ
10:15 WMAQ
10:15 WIBA WCCO
10:30 WCCO WGN
10:55 WENR
11:00 WIND
11:00 WMAQ WIBA
11:00 WENR
11:00 WBBM WGN
11:55 WIBA WTMJ
12:00 WIND
12:00 WBBM WMAQ
12:55 WTMJ
12:55 WMAQ WENR
1:00 WGN WIND
1:00 WBBM

Sports

5:15 WJJD

Tonight's Aces

Discussion

9:45 p. m. — Jobs After the War (WMAQ): Brig. Gen Frank T. Hines, administrator of Veterans Administration; Wayne C. Taylor, undersecretary of Commerce; John F. Fennelly, executive director of committee for economic development.

Music

6:30 p. m. — Friday on Broadway (WBBM): "It Had to Be You," "Time Waits For No One," "Amor," "I'll Be Seeing You."

7 p. m. — Concert Hour (WIBA): "Hallelujah," "Gavotte" from "Mignon," "Night and Day," "Forgotten."

8:30 p. m. — Spotlight Bands (WENR): Ted Fio Rito.

WHA SATURDAY

7:30 Band Wagon
7:45 Morning News
7:58 WHA Program Review
8:00 Music You Want
8:30 Fun Time
8:50 News and Views
9:00 Morning Melodies
9:57 Weather Report
10:00 Homemakers' Program: The Harvest Is Good . . . Grace Rowntree. Those Young Folks of Ours: "Marriage Is Serious Business . . . L. A. Detweiler
10:45 Operetta Favorites
11:00 Dear Sirs
11:15 Organ Melodies
11:30 Novelty Shop
11:45 Taxation Today: Questions and Answers
12:00 Noon Musicale
12:20 Noon News
12:30 Farm Program: "I See by the Papers" . . . I. F. Hall. Exhibiting Poultry at Fairs . . . J. B. Hayes. 4-H Club of the Air: Preparing 4-H Cattle for Exhibit . . . I. W. Rupel
1:00 Campus News
1:15 Labor Speaks
1:30 Steuben Music Program
2:00 Short Story Time
2:30 Music of the Masters
3:30 Freedom Forum
4:00 Music at Four for You
4:30 Treasury Salute
4:45 Hasten the Day
5:00 Musical Varieties
5:30 Book Jaunts: "Riema, Little Brown Girl of Java"
5:45 Afternoon News
6:00 Dinner Musicale

WIBA SUNDAY

MORNING

7:00 NBC News Report
7:05 NBC Organist
7:30 NBC Boone County Neighbors
8:00 NBC World News
8:15 NBC Commando Mary
8:30 NBC String Quartet
9:00 Sunday Devotion
9:15 Tic Toc Tunes
9:30 NBC Words and Music
10:00 First Congregational Church
10:30 NBC News Roundup
10:45 NBC Carol Sisters
11:00 News
11:15 Music of the Day

AFTERNOON

12:00 NBC Voice of the Dairy Farmer
12:15 News at Noon
12:30 Hello Wisconsin
12:45 Accordion Parade
1:00 Song, Harry Sauthoff
1:15 Show Tunes
1:30 NBC Musical Program
2:00 NBC World News Parade
2:30 NBC The Army Hour
3:00 Old Fashioned Revival Hour
4:00 NBC Symphony

EVENING

5:00 Kenney for Governor
5:15 Interlude
5:30 News Report
5:30 NBC Men at Sea
6:00 NBC All Time Hit Parade
6:30 NBC Bandwagon
7:00 NBC Gracie Fields
7:30 NBC One Man's Family
8:00 NBC Manhattan Merry-go-Round
8:30 NBC Album of Familiar Music
9:00 NBC Hour of Charm
9:30 NBC Les Tremayne
10:00 Night News Edition
10:15 NBC Behind the Headlines
10:30 NBC The Pacific Story
11:00 NBC News Report
11:05 NBC Thomas Peluso Orch.
11:30 NBC Francis Craig Orch.
11:55 NBC News Report

WHA SUNDAY

12:00 Noon Musicale
1:30 Afternoon News
1:45 Beyond Victory: The Mission of UNRRA, Hon. Herbert H. Lehman
2:00 Encore: Humanities in the Contemporary World, Archibald MacLeish
3:00 Concert, Airs
3:15 Plymouth Choir
3:30 University Forum: "Are We Over-Taxing High Incomes?", Prof. Harold M. Groves; Prof. Walter A. Morton; C. K. Alexander, moderator
4:00 Sunday Music Hour
5:30 Afternoon News

OTHER STATIONS SATURDAY

—MORNING—

6:00 Breakfast Frolic—WGN WJJD
6:00 Farm News—WLS
6:00 Top o' the Morning—WTMJ
6:15 Everett Mitchell—WMAQ
6:15 Morning Devotions—WLS
6:30 Back to the Bible—WIND
7:00 Pats Gallicchio—WMAQ
7:01 Farm Service—WIBU
8:00 Musical Clock—WIBU
8:00 Your Neighbor—WMAQ
8:30 Breakfast Club—WLS
9:00 Adventure Ahead—WGN
9:00 Hebrew Christian Hour—WIBU
9:00 Fannie Hurst—WLS
9:00 Keep Going, Chicago—WBBM
9:30 Babe Ruth—WMAQ
9:30 Mary Lee Taylor—WBBM
10:00 K. C. Jamboree—WMAQ
10:00 On Stage, Everybody—WCFL
10:00 Navy Program—WLS
10:00 Child's Bible Stories—WIBU
10:05 Let's Pretend—WBBM WCCO
10:15 Modern Homemaking—WLS
10:30 Land of the Lost—WCFL
10:30 Melody Roundup—WTMJ WMAQ
10:30 Hookey Hall—WGN
10:30 Fashion in Rations—WBBM
11:00 Alex Dreier—WMAQ
11:00 March of Health—WTMJ
11:00 Hello Mom—WGN
11:00 Martha and Helen—WLS
11:00 Theater of Today—WBBM WCCO
11:15 Garden Program—WTMJ
11:15 Farm Hour—WIBU
11:15 Consumer Time—WCFL
11:30 Atlantic Spotlight—WCFL
11:30 This Is Your Navy—WTMJ
11:30 Stars Over Hollywood—WBBM

—AFTERNOON—

12:00 Here's to Youth—WMAQ
12:00 Grand Central Station—WBBM
12:00 The Grenadiers—WTMJ
12:00 Something for the Girls—WLS
12:15 Transatlantic Quiz—WCFL
12:30 Vincent Lopez Orch.—WGN
12:30 Lightning Jim—WBBM
12:45 War Telescope—WMAQ
1:00 Second AAF Band—WMAQ
1:00 Women in Blue—WLS
1:00 Of Men and Books—WBBM
1:00 Farm Service—WIBU
1:15 Si Hays—WIBU
1:30 Something for the Girls—WMAQ
1:30 Ginsburgh Orch.—WGN
1:30 Grantland Rice—WCFL
1:30 Merry-go-round—WLS
1:30 United We Stand—WTMJ
1:30 Youth Platform—WBBM
2:00 Twenty-one Stars—WCFL
2:00 On Target—WBBM
2:00 This is Halloran—WIBU
2:00 Here's to Youth—WTMJ
2:00 Sky High—WMAQ
2:15 Cubs at Pittsburgh—WJJD
2:30 Jazz Concert—WCFL
2:30 Visiting Hour—WCCO
2:30 It's the McCoy—WTMJ
3:30 Music on Display—WMAQ
3:30 Victory Matinee—WBBM
3:00 Rupert Hughes—WMAQ
3:15 Blues in the Afternoon—WMAQ
3:30 Horse Races—WMAQ
3:30 Horace Heidt—WENR
3:45 Rhythm Workshop—WMAQ
3:45 WAC Serenade—WBBM
4:00 Casey, Press Photographer—WBBM
4:00 Navy Bulletin Board—WIBU
4:00 Your America—WMAQ WTMJ
4:15 These Are the Marines—WENR
4:30 Racing—WIBU
4:30 Wactivities—WENR
4:30 Mother and Dad—WBBM
4:45 Rhythms for Saturday—WMAQ
4:45 Hello Sweetheart—WENR
4:45 Curt Massey—WTMJ

—EVENING—

5:00 Horse Races—WMAQ
5:05 University Special—WIBU
5:15 Garden Gossip—WGN
5:15 People's Platform—WBBM
5:30 The Green Hornet—WENR
5:30 Curt Massey—WMAQ
5:30 Hawaii Calls—WIBU
5:45 Leon Henderson—WCFL
6:00 It's Maritime—WBBM WCCO
6:00 They Call Me Joe—WMAQ
6:00 Arthur Sears Henning—WGN
6:00 American Eagle Club—WIBU
6:30 Music America Loves Best—WLS
6:30 Ellery Queen—WTMJ WMAQ
6:30 Mrs. Miniver—WBBM WCCO
7:00 Kenny Baker—WBBM WCCO
7:00 Confidentially Yours, WGN WIBU
7:00 Early American Music—WLS
7:00 Able's Irish Rose—WTMJ WMAQ
7:15 Good Will Hour—WGN
7:30 Tanglewood Concert—WCFL
7:30 Author's Playhouse—WMAQ
7:30 Jamboree—WIBU
7:30 Inner Sanctum—WBBM WCCO
7:30 Barn Dance Party—WLS
8:00 Theater of the Air—WGN WIBU
8:00 Natl. Barn Dance—WLS WTMJ
8:00 Hollywood Theater—WMAQ
8:00 Hit Parade—WBBM WCCO
8:30 Sox vs. Detroit—WIND
8:30 Can You Top This?—WMAQ
8:30 Spotlight Bands—WLS
8:45 Sat. Nite Serenade WBBM KMOX
8:55 Quick Quiz—WLS
9:00 Harry Wood, Patsy Kelly, WMAQ
9:00 Barnyard Jamboree—WLS
9:15 Shady Valley Barn Dance—WIBU
9:15 Correction, Please—WBBM
9:30 Army Service Forces—WCFL
9:30 Grand ol' Opry—WMAQ WTMJ
9:30 Mystery House—WGN
9:45 Quiz Club—WBBM
10:00 Barn Dance (to 12)—WLS
10:15 King's Jesters—WBBM
10:30 I Sustain the Wings—WMAQ
10:30 Rumpus Room—WTMJ
10:30 Salute to Victory—WBBM
10:45 Eddy Howard Orch.—WGN
10:45 Public Affairs—WBBM
11:05 Men O'War—WBBM
11:10 Servicemen in the News—WGN
11:15 Benny Strong Orch.—WGN
11:20 Little Night Music—WMAQ
11:30 New World Choristers—WMAQ
11:30 Ralph Morrison Orch.—WBBM
11:30 Geo. Hamilton Orch.—WGN
12:00 Say It With Music—WENR
12:00 Night Watch (to 6)—WIND
12:05 Promenade Concert—WMAQ
12:05 Bob Berkey Orch.—WBBM
12:05 Carl Ravazza Orch.—WGN
12:30 Bill Snyder Orch.—WBBM
12:30 Lawrence Welk Orch.—WGN
1:00 News & Rhythm (to 2:10) WBBM
1:00 Eddie Howard Orch.—WGN

NEWS BROADCASTS

TONIGHT

5:00 WBBM WCCO
5:00 WMAQ WGN
5:01 WIBU
5:15 WMAQ
5:30 WBBM WCCO
5:30 WTMJ WIBA
5:45 WBBM WHA
5:45 WCCO WMAQ
5:55 WBBM WIBA
6:00 WBBM WIBU
6:00 WIND WLS
6:15 WIBA
6:15 WMAQ WTMJ
6:30 WJJD
6:30 WIBU WGN
6:45 WIBA WMAQ
7:00 WGN WIND
7:00 WCFL WLS
7:15 WIBU
7:25 WIBU
7:30 WCFL WIND
7:45 WCFL
7:50 WHA
7:55 WBBM KMOX
8:00 WIBU WCFL
8:00 WGN WIND
8:30 WIND
9:00 WENR WIND
9:15 WENR
9:30 WIND
10:00 WIND WCCO
10:00 WCFL WENR
10:00 WTMJ WGN
10:00 WIBA WIBU
10:15 WIBA WCFL
10:15 KMOX WMAQ
10:30 WBBM WGN
10:45 WGN WENR
11:00 WGN WENR
11:00 WIND WBBM
11:00 WIBA WMAQ
11:00 WCCO WTMJ
11:30 WIND
11:55 WTMJ
11:55 WIBA WENR
12:00 WIND WMAQ
12:00 WGN WBBM
12:55 WENR
12:55 WTMJ WMAQ
1:00 WBBM WIND
1:30 WGN
2:00 WIND (also 3, 4 and 5

SATURDAY

A. M.
5:30 WMAQ WIND
5:45 WGN
6:00 WMAQ
6:05 WTMJ
6:25 WGN
6:30 WIBA WTMJ
6:45 WLS
6:55 WMAQ WBBM
7:00 WCCO WCFL
7:00 WIND WBBM
7:00 WIBA WTMJ
7:00 KMOX WLS
7:15 WGN
7:15 WCCO WBBM
7:30 WIBA WTMJ
7:45 KMOX WHA
7:55 WMAQ WTMJ
8:00 WGN WBBM
8:00 WIND KMOX
8:15 WLS
8:25 WTMJ
8:30 WMAQ WIND
8:35 WMAQ
8:45 WBBM WIND
8:50 WHA
8:55 KMOX
9:00 WGN WIND
9:15 WCFL
9:30 WIND WLS
9:40 WGN
9:45 WTMJ
10:00 WBBM WIND
10:30 WIND
10:15 WGN
10:45 WLS
11:00 WIBA
11:00 WMAQ
11:00 WCFL WJJD
11:30 WIBU
11:30 WGN WMAQ
P. M.
12:00 WIBA WJJD
12:10 WIBU
12:15 WLS
12:20 WHA
12:25 WBBM
12:30 WCCO WMAQ
12:30 WIBA WLS
12:45 WMAQ
12:55 WTMJ
1:00 KMOX WCFL
1:00 WHA
1:15 WBBM
1:45 WLS
1:45 KMOX WGN
1:55 WTMJ
2:45 WLS
3:00 WGN WIBA
3:00 WMAQ WENR
3:30 WBBM WIBU
3:55 WGN
4:00 WIBA WENR
4:30 WMAQ
5:00 WBBM WCCO
5:00 WENR WGN
5:01 WIBU
5:15 KMOX WMAQ
5:30 WTMJ WIBA
5:45 WHA WBBM
5:45 WMAQ KMOX
5:55 WIBA WBBM
6:00 WLS WGN
6:00 WIND WCFL
6:15 WLS
6:30 WIBU WGN
7:00 WIND WCFL
7:15 WIBU
7:25 WIBU
7:30 WIND
7:55 KMOX WBBM
8:00 WIND
8:30 WCFL WIND
8:45 WIND
9:15 WCFL
9:45 WLS
10:00 WMAQ
10:00 WIND WCCO
10:00 WIBA WTMJ
10:15 WIBA
10:15 WMAQ
10:30 WGN
11:00 WIND WBBM
11:00 WIBA WMAQ
11:00 WTMJ WGN
11:30 WIND
11:55 WTMJ WIBA
12:00 WIND WMAQ
12:00 WGN WBBM
12:55 WENR
12:55 WTMJ WMAQ
1:00 WIND WBBM
1:30 WGN
2:00 WIND (also 3, 4, 5)

MARKETS

SATURDAY

A. M.
6:25 KMOX
11:30 WLS
11:45 WLS
P. M.
12:00 WIBU
12:50 WLS

SPORTS REVIEWS

TONIGHT

5:00 WIND
5:40 WMAQ
5:45 WIBA WTMJ
6:00 WJJD KMOX
6:05 WBBM
6:25 WCFL
7:00 WIND
9:00 WIND
9:30 WMAQ WTMJ
11:15 WMAQ

SATURDAY

P. M.
1:30 WIBA WCFL
9:00 WIBU
5:30 WCFL
5:45 WTMJ WIBA
5:55 KMOX
6:00 WJJD
7:00 WIND
10:15 WCCO
11:15 WMAQ

Sports

9 p. m.—Boxing (WIBU, WGN): Bob Montgomery-Beau Jack.

◇ ◇ ◇

Miscellaneous

8:15 p. m.—Screen Test (WGN): Dorothy Shay, singer, tries for film contract.

8:55 p. m.—Storyteller (WENR): salute to coast guard, "Semper Paratus," true tale of how Americans took first Nazi prisoners.

◇ ◇ ◇

Variety

7 p. m. — Charlie Ruggles (WBBM): with Constance Moore, and Vera Vague.

7:30 p. m. — Meet Your Navy (WLS): observance of coast guard anniversary with dramatization of heroism of Signalman Third Class Harold Nason of Rhinelander; music, "Avalon," "I'll Remember April," "Quiereme Mucho."

9:30 p. m. — Stage Door Canteen (WBBM): Martha Scott, Franchot Tone and Perry Como.

◇ ◇ ◇

Drama

6:15 p. m. — We Who Dream (WBBM): postponed drama, "Dream of the Congo Cupid."

7:15 p. m. — Parker Family (WLS): "Richard and the Farmer's Daughter."

7:30 p. m. — Thin Man (WIBA): ration racket routed in "The Merchant of Venom," . . . **Service to the Front** (WBBM): salute to second anniversary of army transportation corps . . . **Freedom of Opportunity** (WGN): story of William Allen White, Kansas editor.

8 p. m.—Gang Busters (WENR): "Case of Kinnie Wagner," story of hill-billy killer.

8:30 p. m. — Brewster Boy (WBBM): Minerva's gift causes trouble for Joey.

9 p. m.—Boston Blackie (WIBA): drama starring Chester Morris.

9:30 p. m. — Blondie (WENR): J. C. Dithers needs a truck, so "Blondie Sells Her Car."

10:30 p. m. — Author's Playhouse (WIBA): "Ministrels of the Mist," by Ben Lucien Burman,

CHESTER MORRIS
WIBA at 9

Saturdaytime

9 a. m. — Adventure Ahead (WIBA): new program; dramatization of Richard Dana's "Two Years Before the Mast."

9:30 a. m. — Here's Babe Ruth (WIBA): guests, boys from all-American baseball team.

10 a. m. — Jamboree (WMAQ): new program, with Curley Bradley, cowboy singer; Prairie Ramblers, vocal-instrumental group; Elmire Roessler, comedienne; Jose Bethancourt, marimbist; Russel Wilt, pianist; Romelle Fay, organist; Barbara Marshall, singer. . . . **Those Young Folks of Ours** (WHA): the Rev. L. A. Detweiler, Congregational student pastor, reviews, "Marriage Is Serious Business" by Dr. Randolph Ray.

10:05 a. m. — Let's Pretend (WBBM): "The Queen Who Couldn't Make Spice Nuts."

10:30 a. m. — Fashions in Rations (WBBM): Billie Burke attempts a speech on home canning . . . **Melody Roundup** (WMAQ): "Oh, Mona," "Deacon Jones," "Liza," "Prairie Lullaby."

11 a. m. — Theater of Today (WBBM): Ed Jerome in "Double Feature Tonight."

11:15 a. m. — Consumer Time (WIBA): presents American homemakers in Alaska.

11:30 a. m. — Stars Over Hollywood (WBBM) with Frances Dee. . . . **Atlantic Spotlight** (WCFL): guest, Hughie Green of RCAF, former British actor.

12 m. — Here's to Youth (WMAQ): "School—A Wartime Job" . . . **Grand Central Station** (WBBM): with Gregory Morton and Frances Chaney.

1 p. m. — Of Men and Books (WBBM): interview with Leopold Schwarzschild, author of "Primer of the Coming World."

1:15 p. m. — Transatlantic Quiz (WCFL): Col. David Niven, back from Normandy, returns to program . . . **Labor Speaks** (WHA): labor leaders attending university's school for workers, discussing "Conditions in Chicago and Detroit Relative to the Labor Movement and What The Internationals Are Doing."

1:30 p. m. — Youth Platform (WBBM): "Is Juvenile Delinquency Youth's Greatest Problem?"

3:30 p. m. — Freedom Forum (WHA): "Is Functional Organization the Practical Way to World Order?"

4 p. m. — Your America (WMAQ): salute to glass industry; music, "Gypsy Love Song," "Land Of Mine."

4:15 p. m. — These Are the Marines (WENR): dramatization observing anniversary of invasion of Guadalcanal.

4:30 p. m. — Mother and Dad (WBBM): "Don't Sweetheart Me," "My Ideal," "Lady Be Good."

4:45 p. m. — Curt Massey (WIBA): "Is You Is Or Is You Ain't" "Blue Room," "Sleep, Kentucky Babe," "Sweet and Lovely." . . . **Hello Sweetheart** (WENR): "Shine On, Harvest Moon," "Mighty Lak a Rose."

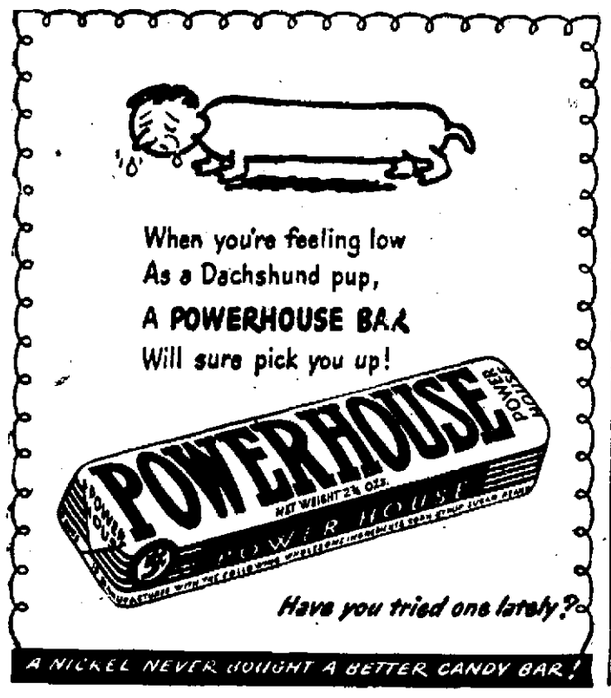

Hi Neighbor
Listen to the
FARM SERVICE PROGRAM
Facts about livestock, crops, soils, farm practices, and the
LIVESTOCK MARKET
with Phil Campbell Roy Ormond and Fred Gunkel
WIBA 12:15 to 12:30 PM 1310 on your dial
WIBU 12:40 to 12:45 PM Dial setting 1240
MONDAY THRU FRIDAY
Broadcast from the stockyards of
OSCAR MAYER & CO.
MADISON, WIS.
FINE MEATS SINCE 1883

KERRY DRAKE
JOE PALOOKA
BRICK BRADFORD
THE NEBBS
JUST KIDS
SKIPPY
HENRY
CHIEF! WHAT HAPPENED TO YA? YOU'RE PALE AS LUNCH WAGON MILK!
DR. ZERO... GAVE ME ...A SHOT... SPIDER VENOM... FIRETOP!... PARALYZED ME... FOR A WHILE!
VENOM? SNAKE VENOM'S WHAT KILLED SQUIRREL!
ZERO... COLLECTED ALL KINDS... HOBBY! BOTTLE... UNDER EVERY ONE... OF THOSE PLANTS!
NUTTY AS AN ALMOND BAR, HUH?
NO, DOLAN!... CUNNING AS A SNAKE!... LOOK WHAT HE KEPT... BEHIND THESE BOOK-SHELVES!
SO! HE'S TH' MONKEY THAT'S BEEN FLOODIN' THIS BURG WITH FOREIGN BODIES!
THEY'RE IN A CLINCH AGAIN—JOE SENDS SEVERAL BLOWS TO THE RIBS OF RENSHAW. DEMPSEY MOVES IN TO SEPARATE THEM.
NOBODY REALIZES IT. HE'S DIGGIN' HIS CHIN INTA JOE'S SHOULDER LIKE I TOLE 'IM.
SHHH.
SOCK 'IM JOE--- SOCK 'IM---
BY GAR DAT RENSHAW EES GOOD BOXAIRE!!
YOU WANT ME TO LOOK INTO THAT MIRROR AT MYSELF? LAD, THAT'S A LABOR OF LOVE!
·W-W-WUP!
..BRICK, IT'S COME! I'VE SLIPPED MY MOORINGS!
NO! NO YOU HAVEN'T!
BUT-BUT I SAW THE BACK OF MY HEAD IN THAT MIRROR—NOT MY FACE!
I KNOW! SO DID I!
IMAGINE AM