"It Happened Tomorrow" Stars Baxter And Ameche

The final Radio Theatre presentation of the season will star Don Ameche and Anne Baxter in "It Happened Tomorrow," an unusual drama of the supernatural. The full-hour show will be heard Monday at 9 p. m. (EWT) over WABC. The Radio Theatre fall season will open Sept. 4.

Now Bob Hawk will have week-ends free to sell war bonds. His novel "Thanks to the Yanks" quiz show moves to a Monday spot on July 3, at 7:30 p. m., over Station WABC. The busy quizmaster has been touring half a dozen cities between broadcasts for the current Fifth War Loan Drive. With Bob on the new spot are the "Thanks to the Yanks" regulars, Songstress Lynn Gardner and Peter Van Steeden's orchestra.

Jose Ferrer, star of the current Broadway production of "Othello," plays the title role in "My Friend McNair" on "Cavalcade of America" Monday, (WEAF 8 p. m., EWT). The radio dramatization describes the symbolism of America's historic Liberty Bell. Everett Sloane and Barbara Weeks also have important roles in the production.

The popular half-hour show, "Heidt Time for Hires" will be aired from the Veterans hospital in Sawtelle, Calif. A man from the Norwegian underground will be the honorably discharged serviceman for whom a civilian job will be sought (7 p. m., WJR).

After a week's engagement in Boston, Arlene Francis, hostess at the weekly "Blind Date" show returns at 8:30 p. m. over WJR. The usual format of six servicemen compete with one another over the telephone to win dates with glamour girls.

MONDAY, JULY 3

5:45—Front Page Farrell Serial—nbc
Wilderness Road, Serial Series—cbs
The Sea Hound Sketch—blu-east
Dick Tracy in Repeat—other blu
Serial Series for Kiddies—mbs-basic
6:00—News Report for 15 mins.—nbc
Quincy Howe and News Time—cbs
Hop Harrigan, Serial Skit—basic-blu
Repeat of the Terry Serial—other blu
Prayer; Comment on the War—mbs
6:15—America's Serenade; Sports—nbc
Lyn Murray Chorus, Orchestra—cbs
Captain Tim Healy Story—basic-blu
Hop Harrigan in repeat—other blu
Denver Darlings in New York—mbs
6:30—Jerl Sullavan's Song Show—cbs
Jack Armstrong in repeat—blu-west
Volney Hurd News Time—mbs-east
6:45—Lowell Thomas & Newscast—nbc
World News and Commentary—cbs
Henry J. Taylor Comment—blu-basic
The Sea Hound in repeat—blu-west
Repeat of Kiddies Serial—other mbs
7:00—Mercer's Music Shop—nbc-basic
"I Love a Mystery," Dramatic—cbs
Horace Heidt & His Orchestra—blu
Fulton Lewis, Jr., Comments—mbs
7:15—War News from the World—nbc
Dateline, Dramas of the War—cbs
Volney Hurd News Time—other mbs
7:30—Carolyn Gilbert and Songs—nbc
The Bob Hawk Quiz—cbs-basic
Music in the Air Concert—other cbs
Lone Ranger, Drama of West—blu
Radio Newsreel at London—mbs
7:45—Kaltenborn and Comment—nbc
Dance Orchestra for 15 mins.—mbs
8:00—The Cavalcade of America—nbc
Vox Pop by Parks and Warren—cbs
Broadcast of News (15 mins.)—blu
Cecil Brown News Comment—mbs
8:15—Lum and Abner Serial Skit—blu
Nick Carter Detective Serial—mbs
8:30—Howard Barlow's Concert—nbc
The Gay Nineties Revue—cbs-basic
Blind Date and Arlene Francis—blu
Sherlock Holmes & Dr. Watson—mbs
8:55—Five Minutes News Period—cbs
9:00—Voorhees Concert & Guest—nbc
The Radio Theater, Guest Stars—cbs
Counter Spy, Drama of the War—blu
Gabriel Heatter and Comment—mbs
9:15—Screen Test, Professionals—mbs
9:30—Information Please in Quiz—nbc
Spotlight Bands, Guest Orches.—blu
American Home Prog., Concert—mbs
9:55—Five Minute Story Teller—blu
10:00—Contented Concert Orches.—nbc
Screen Guild Players & Guest—cbs
Raymond Gram Swing Comment—blu
Henry Gladstone in Comment—mbs
10:15—Ted Malone From England—blu
Bishop Pardue on "Our Morale"—mbs
10:30—Doc. I. Q. and Quiz Series—nbc
Showtime From Broadway—cbs-east
Bob Hawk in repeat — cbs-west
Melody in Night, Paul Lavalle—blu
Half Hour for Dancing Music—mbs
11:00—News for 15 Minutes—nbc-basic
The Music Shop's repeat — nbc-west
News, Variety Dance 2 h.—cbs & blu
Newsreel, Dance Orches. 3 hrs.—mbs
11:15—Late Variety with News—nbc

TUESDAY, JULY 4

5:45—Front Page Farrel Serial—nbc
Wildnerness Road, Serial Series—cbs
The Sea Hound Sketch—blu-east
Dick Tracy in repeat — other blu
Serial Series for Kiddies—mbs-basic
6:00—News report for 15 mins.—nbc
Quincy Howe and News Time—cbs
Hop Harrigan, Serial Skit—basic-blu
Repeat of the Terry serial—other blu
Prayer; Comment on the War—mbs
6:15—America's serenade; Sports—nbc
Edwin C. Hill in Commentary—cbs
Captain Tim Healy Story—basic-blu
Hop Harrigan in repeat—other blu
The Novelaires for 1 Minute—mbs
6:30—Jerl Sullavan Sings Songs—cbs
Jack Armstrong's repeat—blu-west
Volney Hurd News Time—mbs-east
6:45—Lowell Thomas & Newscast—nbc
World News and Commentary—cbs
Henry J. Taylor Comment—blu-basic
The Sea Hound in repeat—blu-west
Repeat of Kiddies Serial—other mbs
7:00—Mercer's Music Shop—nbc-basic
"I Love a Mystery," Dramatic—cbs
To Be Announced (30 mins.)—blu
Fulton Lewis, Jr., Comments—mbs
7:15—War News from the World—nbc
John Nesbitt's Passing Parade—cbs
Volney Hurd News Time—other mbs
7:30—Dick Haynes & Show—nbc-basic
The Irresistibles in Vocal—other nbc
American Melodies, Songs, Orc.—cbs
Green Hornet, Detective Drama—blu
Arthur Hale in Comment—mbs-east
7:45—Kaltenborn Comment—nbc-west
Dance Orchestra (15 minutes)—mbs
8:00—Ginny Simms and Soldiers—nbc
"Big Town," Newspaper Drama—cbs
Broadcast of News (15 minutes)—blu
Frank Singiser Newscast—mbs-east
Arthur Hale with repeat—other mbs
8:15—Lum and Abner, Serial Skit—blu
Nick Carter Detective Serial—mbs
8:30—A Date With Judy, Drama—nbc
Romance, Love Story Dramas—cbs
Nit-Wit Court, Ran Sherman—blu
Pick & Pat Time, Variety Show—mbs
8:55—Five Minutes News Period—cbs
9:00—The Mystery Theater—nbc-basic
The Jack Pepper Variety Show—cbs
Famous Jury Trials, Dramatic—blu
Gabriel Heatter and Comment—mbs
9:15—Screen Test, Professionals—mbs
9:30—Words at War, Book Dra.—nbc
R. Massey in "Doctor Fights"—cbs
Spotlight Bands, Guest Orches.—blu
American Forum, Guest Panel—mbs
9:55—Five Minutes Story Teller—blu
10:00—Miss Greenwood's Comedy—nbc
Columbia Presents Corwin Show—cbs
Raymond Gram Swing Comment—blu
10:15—Chester Bowles on the OPA—blu
Dance Orchestra (15 mins.)—mbs
10:30—Hildegarde & Variety Show—nbc
Congress Speaks, Guest Series—cbs
Milton Berle, Let Yourself Go—mbs
Halls of Montezuma, Marines—mbs
10:45—Dancing Music Orchestra—cbs
11:00—News for 15 Minutes—nbc-basic
The Music Shop's repeat—nbc-west
News Variety, Dance 2 hr.—cbs & blu
San Quentin, Conc. Orch. 3 hr.—mbs
11:15—Late Variety with News—nbc

100 SAVED IN FIRE

AKRON, O., July 3—(AP) — About 100 guests of the Buchtel hotel were led by firemen to safety down ladders and fire escapes when flames blocked the main exit last night.

WASH TUBBS—JAPS FOR BEANS—

By LESLIE TURNER

BOOTS AND HER BUDDIES—WOTTA Y'KNOW—

BY EDGAR MARTIN

RED RYDER—NO RESCUE—

By FRED HARMAN

ALLEY OOP—OFFICIAL JEWELRY—

BY V. T. HAMLIN

BLONDIE—PARTNERS IN CRIME—

By CHIC YOUNG

OUR BOARDING HOUSE with MAJOR HOOPLE

OUT OUR WAY

By J. R. WILLIAMS

Hitler Claims Florence Made An Open City

LONDON, July 3 — (INS) — Adolf Hitler declared today that the beautiful North Italian renaissance art center of Florence had been made an "open city," but up to a late hour tonight the Allies had given no indication they would accept the Nazi leader's pronouncement.

The German radio, broadcasting the announcement, said briefly: "The Fuehrer has declared Florence an open city so that the irreplacable treasures of the city may be preserved.

Hitler had previously named Rome an open city altho Nazi troop transport and supply trucks continued to rumble thru the Italian capital, it was recalled.

The Fuehrer's edict regarding Florence came at a time when French troops of the Fifth Army were announced to have punched to a point 31 miles below the ancient metropolis in North Central Italy.

The city, with its 853,000 inhabitants, is the capital of the former Duchy of Tuscany and from the middle ages until modern times has been the focus of the intellectual and economic life of Italy.

The city's contributions to art, science and literature have been incalculable.

The famous metropolis is the birthplace of Dante, Boccaccio, author of the "Decameron"; and Petrach, not to mention numerous other masters of art, science and literature.

The great fresco painter Michaelangelo and Leonardo De Vinci lived in the city and both are regarded as belonging to Florence. Raphael also was closely associated with it.

The dome of St. Peter's cathedral in Rome was modeled after the one on Florence's 13th century cathedral—an edifice which contains sculptures of Michaelangelo, Luca Della Robbia and many other artists.

NEW ATLANTIC AIR RECORD SET

NEW YORK, July 3—(AP)—Capt. Charles A. Thompson 37-year-old American Export Airlines pilot, today set a new record for a commercially scheduled-flight from Foynes, Eire, to New York, by covering the 3,075 miles in 18 hours and 16 minutes flying time, airlines officials announced.

The old record of 18 hours and 13 minutes was established on June 24-25 by Capt. Charles F. Blair, Jr., of the same airline.

Thompson, flying a load of 2,746 pounds, which included 19 passengers from Africa and soldiers' mail, averaged 169 miles an hour. Total time elapsed was 21 hours and 26 minutes, including a stop at Newfoundland, the company said.

AVIATION CADETS KILLED

EAGLE PASS, Tex., July 3 — (INS)—Two aviation cadets were killed Friday night when their training planes collided in mid-air 10 miles east of the Eagle Pass Army Air Field, where they were stationed, Col. John H. Bundy, commanding officer, announced tonight.

"WHITE LIST"

The English minister of health has a "white list" on which are recorded the towns which have no slum areas. There are 33 towns on the list at present.

"Gaucho Serenade," An Autry Picture, Showing At Lyric

GAUCHO Monday theatre lead

Altho Gene Autry is in the Army, his movies are still being kept in the running. A re-release of one of Gene's pictures, "Gaucho Serenade," can now be seen at the Lyric theatre where it is co-featured with "Grapes of Wrath."

You can now see and hear Gracie Allen play her one finger concerto in the new movie, "Two Girls and a Sailor" now at the Ohio theatre.

"Once Upon a Time," now playing at the Quilia has a very unusual performer which will undoubtedly keep you laughing all the time. "Curly," a jitter-bugging caterpillar, was perhaps the most sought for worm in America during the filming of this picture. Sharing the billing is "Stars On Parade."

Donald O'Connor and Suzanna Foster are at their best in the movie now at the Sigma theatre. "This is the Life" will keep you delightfully entertained every minute of the running time. With it you'll see "They Made Me a Criminal."

You'll thrill to the tenderness of "Tender Comrade" now on the screen at the State theatre. The average person will be the hero, heretofore almost hidden by the heroes of the war. Sharing the billing is 'Meet the People."

• • •

QUILNA

"Once Upon A Time," a new comedy currently starring Cary Grant and featuring Janet Blair at the Quilna theatre, is the fabulous tale of a fabulous guy . . . Whimsically woven of romance . . . and tenderness . . . laughter . . . and that thing called "heart."

It's different . . . chucklesome . . . and will give you that warm, tender, joyous feeling only a great motion picture experience can do. When you see it . . . you won't believe your eyes . . . but your heart will tell you that it's the grandest, most whimsical surprise to come out of Hollywood this year . . . or any year. It is something new under the Hollywood sun.

Besides Cary Grant and Janet Blair, the cast includes Ted Donaldson, fresh from his Broadway triumph in that smash hit, "Life With Father"; Mickey McGuire, remember him in the "Our Gang" comedies?; the veteran comedian, James Gleason, William Demarest and Howard Freeman.

Also on the program is "Stars On Parade."

• • •

LYRIC

The announcement of any Gene Autry picture is occasion for real celebration among the Autry fans. The Lyric theatre has scheduled Autry's "Gaucho Serenade," for a run and local enthusiasts will find in this re-release, real entertainment thrills.

The story deals with Gene and Frog and their efforts to aid the cause of a little English boy who is being used as pawn by a gang of crooks who are trying to prevent his father from giving testimony which would result in their conviction for fraud.

In addition to Autry and Smiley Burnette, who portrays "Frog," the cast includes a large number of film notables, June Storey, Mary Lee, Clifford Severns, Lester Matthews, Joe Crehan, Smith Ballew, William Ruhl, Walter Miller, Hank Warden and others.

Sharing the billing is "Grapes of Wrath."

SNAILS TEST WATER

Snails succumb quickly to tained water and, for that reason, are sometimes carried in dry countries to test widely scattered water holes before drinking from them.

Theatre Guide

OHIO - "Two Girls and a Sailor."
QUILNA - "Once Upon a Time" and "Stars on Parade."
SIGMA - "This Is the Life" and "They Made Me a Criminal."
STATE - "Tender Comrade" and "Meet the People."
LYRIC - "Gaucho Serenade" and "Grapes of Wrath."
DRIVE-IN - "Saboteur."

COMING UP

OHIO—"The Mask of Dimitrios" starts Friday.
QUILNA—"My Gal Sal" and "Tampico" commence Friday prevue.
SIGMA - "Seven Days Ashore" and "Gamblers Choice" arrive Wednesday.
STATE - "Uncertain Glory" and "You Can't Ration Love" due Thursday.
LYRIC — "Arizona Trail" and "Chinese Cat" open Thursday.
DRIVE-IN—"Broadway" coming Tuesday.

RENO DIVORCE RATE SHOWS BIG INCREASE

RENO, Nev., July 3—(AP)—Reno divorces have had a whirlwind rise in the last six months, creating a 100 more Reno-divorced couples a month than in the corresponding half of 1943.

Elwood H. Beemer, county clerk, reported today that the increase represented 28 per cent. Beemer has handled 3,046 divorce suits this year. During the first six months of 1943 there were 2,371.

Marriage licenses issued in Reno however have declined. Thus far this year 6,665 have been issued compared with 8,386 for the first six months in 1943.

FAVOR GREEN

Testes by the U. S. Department of Agriculture have indicated that traps painted green attract more insects than when painted any other color.

WARNER BROS OHIO
NOW! 44c TIL 6 P. M. Buy Bonds Here

WARNER BROS SIGMA LAST-2-DAYS
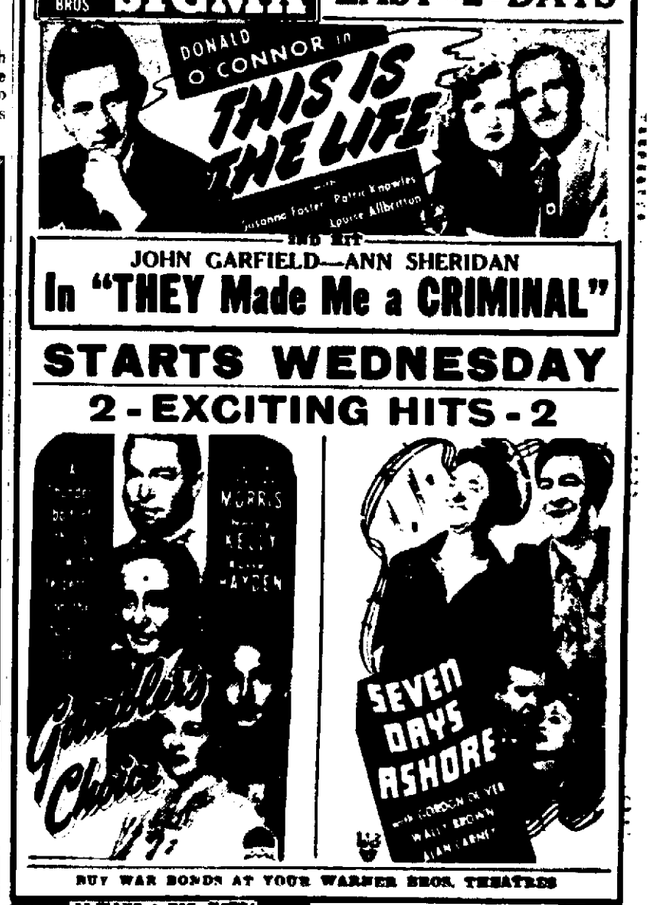

JOHN GARFIELD—ANN SHERIDAN
In "THEY Made Me a CRIMINAL"
STARTS WEDNESDAY
2-EXCITING HITS-2

BUY WAR BONDS AT YOUR WARNER BROS. THEATRES

BACK THE ATTACK Buy An Extra WAR BOND!
Enjoy Dancing At The RATHSKELLER

LIMA DRIVE-IN THEATRE
2 MILES SOUTH ON U. S. 30
LAST TIMES MON.
"SABOTEUR"
featuring
ROBERT CUMMINGS
and
P. LANE
COMING
TUES-WED-THURS
"BROADWAY"
featuring
GEO. RAFT and
PAT O'BRIEN
First Show Starts at Twilight
2 Shows Nightly
RAIN OR CLEAR
Admission Tax Included. Children No Charge When Accompanied By Parents

25c TIL 6 P. M. - KIDDIES 10c
Today—Tues. and Wed.
LYRIC
SPECIAL HOLIDAY PROGRAM—3 HITS
THE KLONDIKE ROARS WITH ITS GREATEST THRILLS!

Ralph MORGAN
Marjorie WEAVER
Milburn STONE
Fuzzy KNIGHT
Edgar KENNEDY
Joseph CREHAN
Edward GARGAN
— AND —
SMILEY BURNETT
GENE AUTRY
GAUCHO SERENADE
— AND —
Henry FONDA—June DARWELL—Charley GRAPEWIN
GRAPES OF WRATH

QUILNA 1 to 6 35c
This'll Make You Whistle With Glee!

NewspaperARCHIVE® NewspaperARCHIVE®