"A Mask For Jefferson" Will Star Walter Huston

Walter Huston, distinguished actor of stage and screen, is starred in "A Mask for Jefferson," commemorating the 201st anniversary of the third President's birth, on "Cavalcade of America" Monday, WEAF 7 p. m., EST.

Victor Borge, the Danish pianist-comic, will get radio's version of a fraternity "hazing" when he visits "The Chamber Music Society of Lower Basin Street," on Sunday, at 8:15 p. m., over Station WJZ.

Awaiting him with well-sharpened wit will be "Dr." Milton J. Cross, M. S. (Master of Sneers) and Maestro Paul Lavalle, his orchestra, his clarinet and 12 pairs of brass knuckles.

Does a soldier at the South Pacific front know how his buddies are making out in Italy and England? He certainly does, and the "Army Hour" will show how radio, motion pictures and news stories reach the battle fronts of the world over WEAF at 12:30 p. m., EST.

Phil Baker takes his $64 question to the Hollywood Canteen, for his "Take It or Leave It" broadcast Sunday, at 9 p. m., over Station WABC. "Cookie" Fairchild's orchestra goes along too.

Betty Brodel, sister of Screen Star Joan Leslie, will be the guest singer on the "Bob Crosby and Les Tremayne" broadcast Sunday over WEAF at 9:30 p. m., EST.

The comely brunette, who used to do a sister act with Joan and her other sister, Mary, will be featured in a solo and join Co-Hosts Bob and Les in songs and informal fun.

SUNDAY, APRIL 16

Eastern War Time P.M.—Subtract One Hour for CWT., 2 Hrs. for MWT.

(Changes in programs as listed due to corrections by networks made too late to incorporate.)

12:30—The Paul Lavalle Concert—nbc
Trans-Atlantic Call, Exchange—cbs
Josephine Houston, Solo Series—blu
Music From Les Huff & Trio—mbs
12:45—Moylan Sisters and Vocals—blu
The Nashville Varieties, 15 min.—mbs
1:00—Voice of the Dairy Farmer—nbc
John B. Kennedy in Comment—blu
The Church of the Air Sermons—cbs
Stanley Dixon in Commentary—mbs
1:15—Labor for Victory, Guests—nbc
Songs & Folklore, Joseph Marais—blu
To Be Announced (15 mins.)—mbs
1:30—U. of Chicago Roundtable—nbc
Ed Murrow's News Comments—cbs
Sammy Kaye's Sunday Serenade—blu
The Lutheran Half Hour—mbs-basic
1:45—Fifteen Minute Talks Time—cbs
2:00—Those We Love, Dramatic—nbc
Chaplain Jim, U.S.A., Dramas—blu
Ceiling Unlimited, Variety Prog.—cbs
Pilgrim Radio Hour's Services—mbs
2:30—John Chas. Thomas Prog.—nbc
National Vespers, Dr. Fosdick—blu
News of the World: Songs Spot—cbs
3:00—Upton Close's Commentary—nbc
Life of Riley and Wm. Bendix—blu
N. Y. Philharmonic Symphony—cbs
This Is Fort Dix, Tom Slater—mbs
3:30—Official Hour by the Army—nbc
"Hot Copy," Newspaper Drama—blu
Bulldog Drummond Adventures—mbs
4:00—Al Pearce and Gang—blu-basic
Kay Armen and Singers—other blu
Wide Horizons & Ed Dowling—mbs
4:30—Lands of the Free: News—nbc
Andre Kostelanetz & Orchestra—cbs
To Be Announced (30 mins.)—blu
Abe Lincoln's Story, Dramatic—mbs
5:00—NBC Symphony, Dr. Black—nbc
Family Time, Gladys Swarthout—cbs
Mary Small in a Music Revue—blu
Green Valley, U.S.A. Dramatic—mbs
5:30—Musical Steelmakers Prog.—blu
The Shadow, Mystery Drama—mbs
5:45—Irene Rich & Her Drama—blu
6:00—The Catholic Radio Service—nbc
The Radio Hall of Fame Hour—blu
CBS Sunday Theater, Dramas—cbs
Roosty of the AAF, Comedy—mbs
6:30—Great Gildersleeve, Comedy—nbc
America in the Air, Dramatic—cbs
Upton Close Second Comment—mbs
6:45—Dancing Music Orchestra—mbs
7:00—Jack Benny-Mary Comedy—nbc
Drew Pearson in War Comment—blu
Wm. L. Shirer and Commentary—cbs
Old Fashioned Revival Service—mbs
7:15—Perry Como and Song Show—cbs
Dorothy Thompson & Comment—blu
7:30—The Bandwagon Orchestra—nbc
Quiz Kids and Joe Kelly M. C.—blu
We the People & Guests—cbs-basic
8:00—Charlie McCarthy, Bergen—nbc
Star & Story, Walter Pidgeon—cbs
The Greenfield Village Chapel—blu
Alexander & Mediation Board—mbs
8:15—Andy Russell's Song Voice—blu
8:30—One Man's Family, Drama—nbc
Keepsakes Music Memory Show—blu
Crime Doctor, Dramatic Series—cbs
8:45—Gabriel Heatter Comments—mbs
8:55—Five Minutes News Period—cbs
9:00—Sunday's Merry Go Round—nbc
Walter Winchell Weekly Report—blu
Conrad Nagel Magazine Drama—cbs
Cleveland Symphony Orchestra—mbs
9:15—Basin Street and Its Music—blu
9:30—Album of Familiar Music—nbc
The Fred Allen Show & Variety—cbs
9:45—Jimmy Fidler & Hollywood—blu
10:00—Phil Spitalny & Girl Orch.—nbc
Phil Baker Take It or Leave It—cbs
Listen the Women Quiz & Forum—blu
Cedric Foster's War Comment—mbs
10:15—Good Will Prog., 45 min.—mbs
10:30—Bob Crosby and Company—nbc
Adventures of Thin Man Drama—cbs
Guy Lombardo and Orchestra—blu
11:00—Late Variety with News—nbc
News, Variety, Dance 2 hr.—cbs-blu
Dance Orchestra Variety (3 h.)—mbs

GIRAUD FAREWELL GIVEN TO TROOPS

NEW YORK, April 15—(AP)—Gen. Henri Giraud, whose post as French commander-in-chief has been abolished, told his troops in a farewell message today to "be disciplined, be prepared, be strong" and said he harbored "no bitterness" for his removal.

The 65-year-old general was removed as active commander by the French Committee of National Liberation yesterday.

Sting of a stingray is poisonous, some authorities considering its venom as severe as that of cobras.

Bricker Raps Roosevelt's Pre-War Plans

SAN FRANCISCO, April 15—(AP)—Gov. John W. Bricker of Ohio criticized President Roosevelt's pre-war policies in the Pacific in a speech before the Commonwealth club today, declared a change of administration would help the war effort and outlined a four-point platform of his own.

Bricker, a candidate for the Republican presidential nomination, singled out, what he termed a failure to notify the people about Japanese fortification of mandated islands, and the administration's tolerance of oil and iron shipments to Japan for criticism as pre-war policies.

"Is that the sort of leadership which is indispensable to America?" he asked.

He asserted that an "enlightened and courageous leadership" would have saved many American lives and "well could have prevented the war."

Outlining his own program, he said America should:

Recapture and hold the spirit of private enterprise;

Restore the spirit of self-government;

Preserve the power necessary for the future defense of America, and;

Preserve the liberties and rights guaranteed in the Constitution.

His audience of more than 600 business and professional leaders applauded when he declared that "hundreds of thousands of the 3,500,000 federal employes should be put to work in productive private industry or in the armed forces.

Gov. Earl Warren of California, whose name also comes in for frequent mention in Republican councils, greeted his Ohio colleague and chatted with him at lunch.

ARMY IS BOOSTING PURCHASE OF EGGS

WASHINGTON, April 15—(AP)—The Army announced today that it is increasing its purchases of fresh eggs for storage purposes this month to help relieve the current surplus of eggs and lighten military requirements later when production is at a lower level.

The quartermaster corps said that it has increased by 200,000 cases the amount originally scheduled for procurement during April, for storage.

Brig. Gen. Carl A. Hardigg, chief of the subsistance branch of the Quartermaster corps, said that the Army has a large egg-drying program which calls for the shelled eggs to be taken from the market during April and May.

South Africa, which had only three factories equipped to produce war materials in 1939, had 600 by 1941.

SUMMER UNIFORM— Seaman 2nd Class Hazel Barker of Pensacola, Fla., on duty at the Atlanta Naval air station, models the new summer work uniform of the WAVES. It's a one-piece, belted shirtwaist dress of gray and white seersucker with a long-sleeved jacket. The white uniform will be used for dress occasions. (AP Photo).

RAILROAD UNION SUPPORTS CHAIN STORE STRIKERS

CHICAGO, April 15—(INS)—The Brotherhood of Railroad Trainmen supported CIO strikers at the Montgomery Ward & Co. plant in Chicago today with an order to stop inbound and outbound freight. The United States mails were not affected.

A. H. Whitney, president of Local 119 of the Brotherhood, issued the order to observe the picket lines. Previously members of the AFL Teamsters' Unions and the Illinois Union of Telephone Workers refused to cross the picket lines.

The support of the brotherhood was regarded as a victory for the United Retail, Wholesale and Department Store Employes, CIO, which suffered a reverse in court yesterday.

Superior Court Judge John Lupe today heard a union appeal for modification of an injunction he issued which restricted the union to use of only 42 pickets.

M'NUTT IS SURE WMC CAN MEET LABOR PROBLEMS

WASHINGTON, April 15—(AP)—Chairman Paul V. McNutt told regional directors of the War Manpower Commission today that although some war production cutbacks are coming, "we anticipate little unemployment in the near future."

At a later date, however, "orderly demobilization and orderly reconversion will be essential to prevent widespread unemployment," McNutt said at conclusion of a three-day meeting of the regional chiefs here.

McNutt expressed confidence in the ability of the WMC staff to meet "all future manpower problems." WMC has done "an amazingly good job," he added, "in view of the fact that its entire job had to be performed purely on the basis of voluntary acceptance and self-imposed restrictions."

ROMANCE IS CLIMAXED

BEVERLY HILLS, Calif., April 15—(AP)—A romance which had its inception in a New York theatre was climaxed today with the marriage of Capt. Robert Sinclair, former stage and film director, and Actress Heather Angel.

News In Colored Circles

Social News Is Outlined

Mrs. Tina Tucker will be hostess to the Aeolian club Thursday afternoon in her home, W. Spring-st.

Mrs. Anna Mae Woodley is visiting her husband, Pfc. Clifford Woodley, of Keesley Field, Biloxi, Miss. Her stay is indefinite.

The B. Y. P. U. of Second Baptist church gave a social party for its members at the home of Miss Juanita Findlay, Wednesday evening.

Those present were Miss Bette Davis, Miss Doris Tyree, Robert Clemens, Norman Findlay, Miss Dorothy Clemans, Miss Juanita Findlay, Miss Emma Banks, Miss Helen Clemens, Paul Brown, Miss Edna Mae Banks, Miss Mary Ann Owens, Miss Ola Webb and William Clemens.

Mrs. Pearl Stewart, corner W. Spring-st and Rosedale-av, will entertain Nonpariel club in the evening.

Mrs. Alma Upthgrove, Muncie, Ind., and Mrs. Lula Childs of Mansfield, were guests of Mr. and Mrs. C. F. Stewart last Sunday. Both are former Lima residents.

Mrs. Josephine Brown, Mrs. Susie Andrews and brother, Lee Roy Robinson, visited Mrs. Nettie Bankston in Gary, Ind., last Sunday.

Miss Marguerite Cotman and brother Ernest attended the funeral of their cousin, Mrs. Robert Butts in Muncie last week.

T. Sgt. Howard W. Kelly of Criminal Division, Military Intelligence, Fourth Army, is home on a 15-day furlough, visiting his parents, 513 S. Baxter-st. Sgt. Kelly is stationed at Nogales, Mex.

Gordon K. Stewart, son of Mr. and Mrs. Charles Stewart, who has been an infantile paralysis patient in the hospital at Tuskgee, Okla., returned home last Tuesday; much improved.

Sunshine club of St. Paul A. M. E. church met last Wednesday night at the home of Mrs. Enoc West, E. Ninth-st.

Members attending were Mrs. Lillian Owens, Mrs. Virginia Payne, Mrs. Mamie Coleman, Mrs. Margaret Jones, Mrs. Elnore Huthcox, Mrs. Sevella Hodges, Miss Mary Joe Hunter, Miss Grace McGee, Mrs. Anita Burden, Mrs. Gladys Moxley, Mrs. Ida Green, Mrs. Leona Cotman, Mrs. Ruth Rowe, Mrs. Agnes Tucker, the hostess, Mrs. Mary Rickman and Mrs. Mary Jane Wheatley became members.

The club will meet in two weeks, April 25th, with Mrs. Gladys Moxley.

Mrs. Odessa Beltz, 1610 S. Main-st, has returned from a visit with friends in Cincinnati.

* * *

Bradfield Center News Reported

There wasn't a dull moment at Bradfield Center during the past week, since the youths were having their vacation, they took advantage by participating in their favorite recreational activities, the director declared. The highlight of all the activities was the annual tournament which climaxed the winter activities in pool, checkers, and ping pong. Sixteen boys and three girls entered this tournament, a heated contest from start to finish.

Fred Howard proved that he was not only a champion on the athletic field or basketball court, but that he was a champion also at table tennis when he defeated Norman Webb in a close series. Howard will receive a trophy for his skill. The pool champion will be decided during the week of April 17 when Edsel Tyree will play the winner of the game scheduled between John Haithcock and Vernon Archer. Myriellin Archer will meet Carrie Small for championship in the girls' checker division. Audrey Watson will play Phyllis Evans for the girls division in ping pong.

The High School Girls club met Tuesday in the auditorium with the advisor, Mrs. Pearl Phillips. The club will sponsor a party at the Y. W. C. A. The exact date will be announced later.

Boy Scout Troop 58 of Bradfield Center met Monday at the regular meeting place and perfected plans for their social to be given at the Y. W. C. A. April 21. They are inviting the Girl Scout Troop 20 of Bradfield Center as special guests.

The Girl Scout Troop met Friday at the Center with the leader, Mrs. Brown and her assistant Mrs. Ramsey.

The Executive director was highly pleased with the response that the public gave at the annual banquet Thursday of the Lima War Chest.

The Madeira, tributary of the Amazon river, is nearly 3,000 miles from source to mouth.

CENSORSHIP DELAYS TRAFFIC TO MEXICO

EL PASO, Tex., April 15—(AP)—Censorship regulations were invoked today to require thorough examination of all cards, documents and papers being carried across the international bridges into Mexico.

Several thousand El Pasoans normally go to Juarez, just across the border, on Saturday, and as an immediate result street cars were stacked five deep and two lines of automobiles formed 10 blocks long at one bridge.

While the order had been in effect for some time, the reading of all printed matter previously had been required by the Office of Censorship only when papers were regarded with suspicion.

Francisco de Orellana was the first white commander to transverse the Amazon basin.

We Service ALL MAKES of Commercial and Domestic
REFRIGERATION
CALL 7-3611
FRIGIDAIRE Approved SERVICE
512 W. MARKET
MINNICK REFRIGERATION SERVICE

GENERAL MOTORS
announces the opening of the
SPRING SERIES
of
GENERAL MOTORS
Symphony of the Air
featuring
DR. FRANK BLACK
and the
NBC SYMPHONY ORCHESTRA
in an all-Beethoven program
ROBERT CASADESUS, Pianist
in "The Emperor Concerto"
SUNDAY
APRIL 16
from
4 to 5 P. M.
over the NBC network
Listen over your local station
WLOK

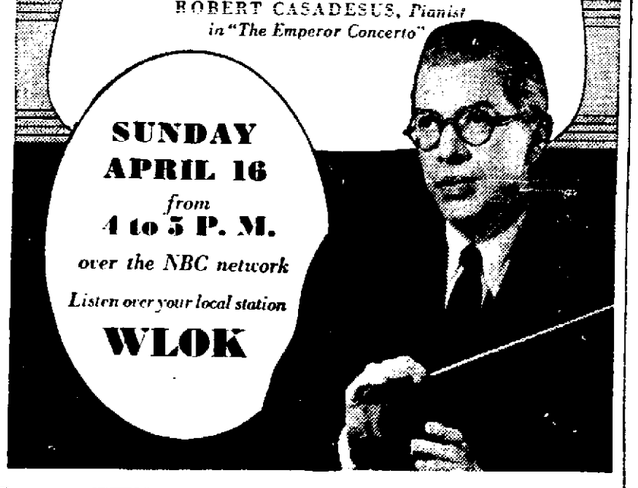

Can You Picture OHIO without its Fire Fighters?

Maybe you've never had to call the fire department — maybe you never will. But it's a mighty comforting thought to know that it's there, ready night and day to save you and yours from one of man's most treacherous and terrifying enemies.

The heroic work done by fire fighters in so many of the towns and cities of our Allies, which have been showered with incendiaries and explosives, is drama itself. The job of our own firemen right here at home in Ohio may be less spectacular but it's no less important—particularly to us. Yet most of us give little thought to this vital safeguard of our everyday life — until an emergency comes along.

There are 4,329 men in Ohio whose full-time job is the protection of lives and property of the citizens of this State. These are the regular firemen — but there are hundreds more who are ready to do their share at a moment's notice, the volunteer firemen.

To all of these valiant men, we of the Greyhound Lines pay sincere tribute. We're proud of these fellow-citizens—thankful for them, too. And we feel we have at least one thing in common with them. They're fighting hard to improve the safety record of our State and so are we. In these tense and busy days, we feel that Greyhound, in providing safe, convenient transportation between this community and its good neighbors, is also playing its part in making Ohio a safer, happier place to live.

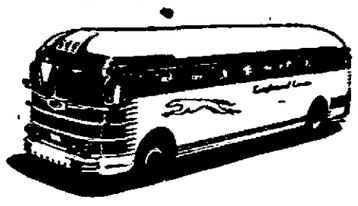

GREYHOUND LINES
Interurban Bldg. Phone 48551

EQUITY'S BRICK ICE CREAM

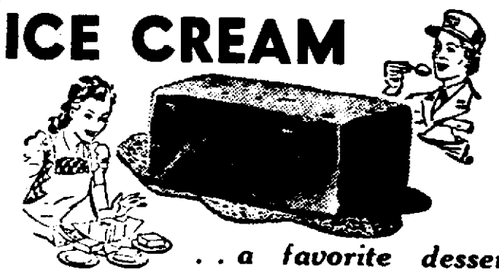

. . a favorite dessert!
TRY OUR COMBINATION SHERBET BRICKS
Everyone likes the delicious flavor of Equity's brick ice cream—try some tonite—it's healthful and invigorating.
FULL QUART BRICK 33c
BUY WAR BONDS AND STAMPS FOR VICTORY
EQUITY DAIRY STORES
213 N. MAIN—443 S. PINE
803 W. NORTH—METCALF AT GRAND

A Happy Occasion For The People Of Lima!
THE WESTINGHOUSE BAND
Presents Its Annual
SPRING BAND CONCERT
At South-Hi School Auditorium
TODAY
2:45 P. M.
This program is open to the music loving public and there is no admission charge.

LIMA DRIVE-IN THEATRE
2 Miles South on U. S. No. 25
SUN. - MON. - TUES.
"MR. LUCKY"
Featuring
Carey Grant and Lorraine Day
DISNEY CARTOON
RACING ROYALTY —Sports
NEWS REEL
First Show starts at Twilight
2 Shows Nightly
RAIN OR SHINE
Adults 40c tax included. Children no charge when accompanied by parents.

Martins Nite Club
1½ Mile N. On Findlay Road
OPEN FRI., SAT., SUN. NITES
HAVE YOU HEARD? HAVE YOU DANCED?
To the Marvelous Music of
JIMMY LADDEN
AND HIS ORCHESTRA
—and always—
2 BIG SHOWS NITELY
Featured Acts — All Star Performers

ROUND AND SQUARE DANCE
FRI. — SAT.— MON. NITES
HOSTETLER'S BAND
ROUND DANCE SUNDAY NITES
LEN HUSTON AND HIS ORCHESTRA
CLOSED THURSDAYS
BLINKING OWL CLUB

NEW METHOD LAUNDRY
321 W. HIGH ST. OPP. NEW POST OFFICE
SHIRTS FINISHED AS YOU LIKE THEM!
1. DISTINCTIVELY LAUNDERED
You'll like their neatness and smart appearance.
2. NO PINS IN SHIRT OR BAND
Eliminates men's pet peeves about pins.
3. ALL BUTTONS UNBUTTONED
Saves time—just break the band.
4. COMPACT FOLD
They pack better in drawer and bag.
5. ANTI CRUSH PROTECTION
Assures neatness long after they leave our laundry.
2 TO 3 DAY SERVICE
NEW METHOD LAUNDRY
321 W. HIGH ST. PHONE 4-1181
Open 7:00 a. m. to 7:30 p. m.—Friday and Sat. Until 8:30 p. m.

NewspaperARCHIVE® NewspaperARCHIVE®