Galaxy Of Stars Appears On State Screen Thursday

One of the greatest collection of stars ever to appear in one motion picture was assembled for "Flesh and Fantasy" which opens Thursday at the State theatre. The film combines a dream world with realism and provides unusual entertainment. Sharing the billing will be "Mine Sweeper." Playing for the last times Wednesday night are "Desert Song" and "Moonlight in Vermont."

Two performances of the Westinghouse Greater Minstrels are slated for 2:30 p. m. and 8:30 p. m. Wednesday at the Ohio theatre. The current film offering there is "Passage to Marseille."

"The Sullivans" is the title of the heroic drama now projected on the screen of the Quilna.

Sharing billing at the Sigma are "Three Russian Girls" and "Guns of the Law."

Two thrillers are now co-billed at the Lyric under the titles of "Hands Across the Border" and "Tiger Fangs."

* * *

OHIO

Local talent will take over the stage of the Ohio theatre at 2:30 p. m. Wednesday when the Westinghouse Greater Minstrels will be presented by employes of the Lima plant. Stubby Williams and his band will provide music for the occasion and end men will be those famous gagsters, Hap Vossler, Georgie Williams, and Ed Bonham.

Tickets are now available at the box office at regular stage show prices.

The film now playing at the theatre is "Passage to Marseille" with Humphrey Bogart.

* * *

QUILNA

Realism can be phony.

Ask James Baevi who, with Leland Fuller, was responsible for the art direction of "The Sullivans," which features Anne Baxter and Thomas Mitchell, and is currently at the Quilna theatre.

A major sequence in the story of the five famous brothers takes place in a Waterloo, Iowa, dance hall. Thru the windows in the background, a night sky is visible.

Shoot the scene at night, of course. "Nothing doing," said Basevi. "In the eye of the camera, a real night sky would look like a fake backdrop."

So, instead, the camera crews had to shoot the scene in the daytime, thru a specially constructed filter to give the effect of darkness!

Also included in the cast of "The Sullivans" which was directed by Lloyd Bacon are Selena Royle, Edward Ryan, Trudy Marshall, John Campbell, James Cardwell, John Alvin and George Offerman, Jr.

* * *

LYRIC

Roy Rogers rides again.

The singing cowboy's latest horse opera "Hands Across the Border," made its local debut Wednesday at the Lyric theatre to a large and exceptionally appreciative audience.

Roy's beautiful Palomino horse, "Trigger," plays an increasingly important part in his pictures. In "Hands Across the Border" he is literally one of the leads, and as an actor, he more than justifies the big billing his studio has accorded him.

Roy enacts his role with his customary aplomb, riding, singing, making love and thwarting villiany at every turn. There is no doubt that Rogers is one of the top attractions of the screen, and seeing him in action, no one can deny his appeal.

Co-featured is "Tiger Fangs."

Theatre Guide

OHIO—"Passage to Marseille."
QUILNA—"The Sullivans."
SIGMA—"Three Russian Girls" and "Guns of the Law."
STATE—"Desert Song" and "Moonlight in Vermont."
LYRIC—"Hands Across the Border" and "Tiger Fangs."

COMING UP

OHIO—"Standing Room Only" opens Friday.
QUILNA—"Cover Girl" starts Friday prevue.
SIGMA—"Bridge of San Luis Rey" and "Weird Women" commence Saturday.
STATE—"Flesh and Fantasy" and "Mine Sweeper" begin Thursday.
LYRIC—"So This Is Washington" and "Natzy Nuisance" coming Saturday midnite.
MAJESTIC—"Underdogs" and "Gildersleeve on Broadway" due Friday.
DRIVE-IN—"Sky's the Limit" at opening Friday.

OUTDOOR THEATRE WILL OPEN SEASON FRIDAY

The Lima Drive-in theatre will open Friday, April 14, Horace E. Shock, owner, announced Tuesday. "The Sky's the Limit" is the feature scheduled for the opening at the three-acre crushed stone paved lot, two miles south of Lima on Dixie-hwy.

The individual speaker system will be used again this year and two shows will be presented each night, rain or clear. Shows will start at twilight each evening.

DRY FORCES TRIUMPH

MOREHEAD, Ky., April 12 — (AP)—Prohibition forces made a clean sweep in the Rowan-co liquor election yesterday, the drys emerging with a majority in each of the 20 precincts. The vote was 1,452 to 475.

OUT OUR WAY — By J. R. WILLIAMS

OUR BOARDING HOUSE with MAJOR HOOPLE

BOOTS AND HER BUDDIES—NOW, WHAT? — BY EDGAR MARTIN

RED RYDER—OTHER PLANS— — By FRED HARMAN

ALLEY OOP—TALK FAST, OOP— — BY V. T. HAMLIN

WASH TUBBS—INTO THE DAWN— — By LESLIE TURNER

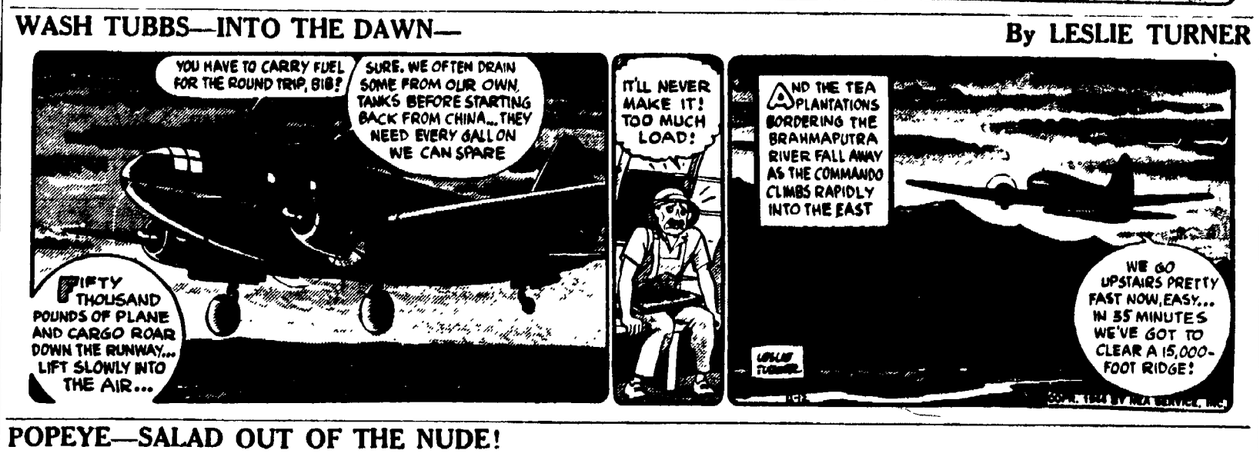

POPEYE—SALAD OUT OF THE NUDE!

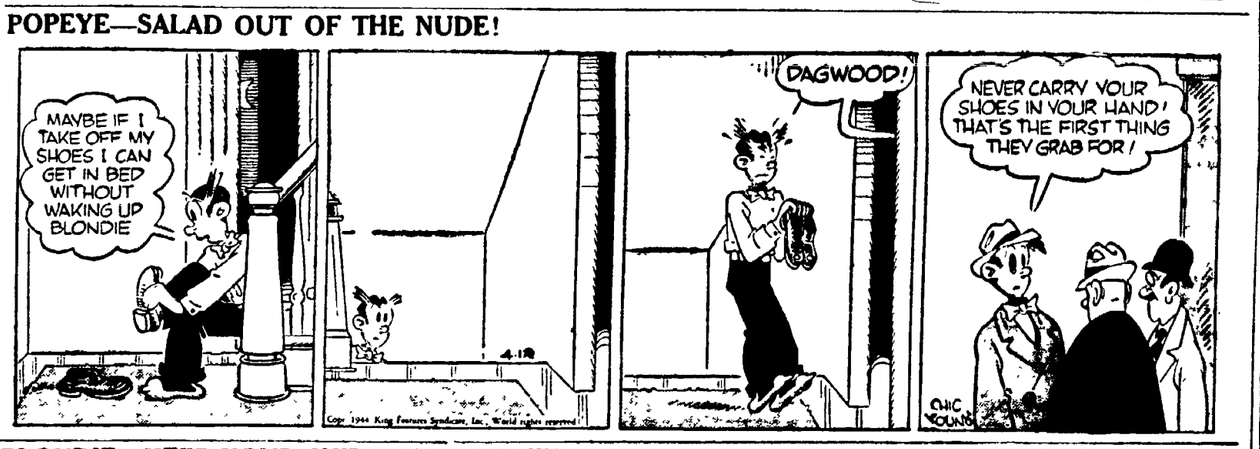

BLONDIE—KEEP YOUR SHIRT ON, COOKIE! — By CHIC YOUNG

RETURNS TO STATES

ST. MARYS, April 12 Mr. and Mrs. Tim Vogan have received word their son, Pfc. Adam E. Vogan, is back in the states after 18 months' service overseas. He has been in Africa, Sicily and Italy. The Vogans had no word from their son for several months before receiving his letter saying he was back.

Cary Grant Appears On "Time To Smile" Show

With Actor Cary Grant as trainer and Vaudevillian Don Barclay as rubber, Eddie Cantor will get into condition for a transcontinental trip on this "Time to Smile" broadcast Wednesday (WEAF, 8 p. m., EST). Sparring partner for all three will be Bert "Russian" Gordon. Nora Martin will sing and Edgar "Cookie" Fairchild's orchestra will accompany her.

Kay Kyser and his "College of Musical Knowledge" troupe will broadcast from the Acorn Training Station at Port Hueneme, Calif., on Wednesday at 9 p. m., over Station WEAF. Georgia Carroll, Harry Babbitt, Sully Mason and Ish Kabibble will be heard, along with the orchestra, in this hour of entertainment.

James F. Byrnes, director of the Office of War Mobilization, is heard over WEAF when he speaks before the annual meeting of the Academy of Political Science Wednesday (8:30 9 p. m., EST). He will be introduced by Lewis W. Douglas, Academy president.

It's a plea that any young man is apt to make - the Ken Darby Chorus' number, "Please Won't You Leave My Girl Alone" that starts off the Wednesday program of "Top of the Evening." (WJZ, 9:15 p. m., EST).

A mysterious stranger follows Pamela North home, warns her that she is marked for death, then falls dead on her living room rug, sending "Mr. and Mrs. North" off on another of their murder investigations, on Wednesday at 7 p. m., over Station WEAF. "The Little Man Who Wasn't There" offers many perplexing problems before Jerry and Pam succeed in clearing up the mystery. Alice Frost is heard as Pamela, with Joseph Curtin as Jerry.

WEDNESDAY, APRIL 12

Eastern War Time P.M.—Subtract One Hour for CWT, 2 Hrs. for MWT.

(Changes in programs as listed due to corrections by networks made too late to incorporate.)

5:30—Just Plain Bill, Dramatic—nbc
The Jack Armstrong Serial—blu-east
The Sea Hound's (repeat)—blu west
The Landt Trio Singing Along—cbs
Chick Carter, A Boy Detective—mbs
5:45—Front Page Farrell Serial—nbc
Captain Midnight's Serial—blu-east
American Women, Drama Series—cbs
Serial Series for Kiddies—mbs-basic
6:00—News Report for 15 mins—nbc
Children's Dramatic Skit, Daily—blu
Quincy Howe and News Time—cbs
Travel, Comment on the War—mbs
6:15—America Serenade, Sports—nbc
Lyn Murray Chorus, Orchestra—cbs
Capt. Tim Healy's Spy Stories—blu
Dancing Music for 15 minutes—mbs
6:30—Jeff Sullivan's Songs Show—cbs
Jack Armstrong's (repeat)—blu west
News Time and Volney Hurd—mbs
6:45—Lowell Thomas & Newscast—nbc
Henry J. Taylor Comment—blu-basic
Capt. Midnight (repeat)—blu west
World News and Commentary—cbs
Repeat of Kiddies Serial—other mbs
7:00—Fred Waring's Time—nbc-basic
"I Love a Mystery," Dramatic—cbs
Connie Boswell's Show, Variety—blu
Fulton Lewis, Jr., Comments—mbs
7:15—World War Via Broadcast—nbc
John Nesbitt Passing Parade—cbs
The Johnson Family, a Serial—mbs
7:30—Caribbean Nights Concert—nbc
Lone Ranger's Drama of West—blu
Easy Aces, 30 m. Drama—cbs-basic
Halls of Montezuma, Marines—mbs
7:45—Kaltenborn and Comment—nbc
8:00—Mr. and Mrs. North, Drama—nbc
Frankie Carle Orchestra Show—cbs
Broadcast of News (15 minutes)—blu
Cecil Brown News, Comments—mbs
8:15—Lum and Abner Serial Skit—blu
Fulton Outsler News Answers—mbs
8:30—Beat the Band, Quiz Show—nbc
Family Drama 'Ms. Res. Girls'—blu
Jean Hersholt and Dr. Christian—cbs
Xavier Cugat Orchestra Show—mbs
8:55—Five Minutes News Period—cbs
9:00—Eddie Cantor and Variety—nbc
Frank Sinatra Show & Guests—cbs
Joseph Dunninger's Broadcast—blu
Gabriel Heatter and Comment—mbs
9:15—Rob Ripley's Fifteen Mins—mbs
9:30—Mt. District Attorney Play—nbc
Jack Carson and Variety Show—cbs
Spotlight Bands, Guest Orches—blu
First Nighter's Drama Series—mbs
9:55—Five Minutes Story Time—blu
10:00—Kay Kyser Music & Quiz—nbc
Raymond Gram Swing Comment—blu
Great Moments in Music, Conc—cbs
Royal Arch Gunnison Comment—mbs
10:15—Music and Sally Sweetland—blu
Arch Ward's Sports in Review—mbs
10:30—Morton Gould and Carnival—cbs
Soldiers With Wings & Guests—blu
Half-Hour for Dancing Music—mbs
11:00—Late Variety With News—nbc
News, Variety Dance 2 hrs.—cbs-blu
Comment, Dance Orch. (3 hrs.)—mbs

DUE TO WESTINGHOUSE MINSTRELS ON STAGE TODAY—"PASSAGE TO MARSEILLE" WILL CLOSE ITS REGULAR RUN ON THURSDAY.

WARNER BROS. OHIO
ENTIRE WEEK—STARTS FRIDAY! AT 1 P. M.

It's hilarious . . . when Paulette plays house to get her boss a bed in the overcrowded capitol!
Paramount Presents
PAULETTE GODDARD
FRED MacMURRAY
"STANDING ROOM ONLY"
LAUGHING ROOM ONLY
EDWARD ARNOLD - ROLAND YOUNG
HILLARY BROOKE - PORTER HALL

QUILNA THEATRE
Prices 1 to 6 35c, 6 to 10 44c
Children Under Twelve 12c Anytime
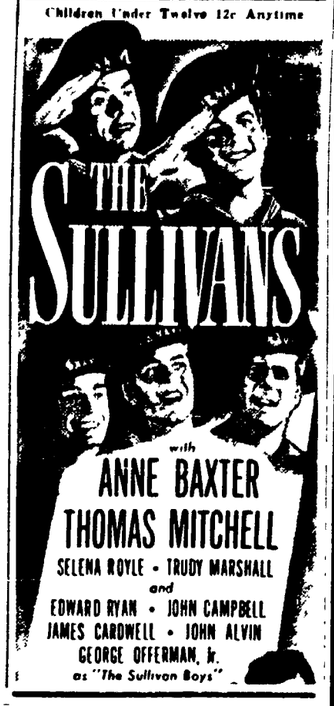

WARNER BROS. SIGMA
NOW! 35c Until 6 P. M. Children 12c
THEY'RE THRILLING!
"Three Russian Girls"
with
ANNA STEN • KENT SMITH
2ND BIG HIT
Tex O'Brien
in "GUNS of the LAW"

ALWAYS 2 BIG HITS!
WARNER BROS. STATE
LAST 2 DAYS
"THE DESERT SONG"
"Moonlight In Vermont"
—TOMORROW—

dine---
dance---
drink---
at the
BARR

RIGHT NOW
No Advance In Prices

ROY ROGERS
KING OF THE COWBOYS
TRIGGER
SMARTEST HORSE IN THE MOVIES
HANDS ACROSS THE BORDER
LYRIC
PRC presents
FRANK BUCK
(BRING 'EM BACK ALIVE)
TIGER FANGS
with
JUNE DUPREZ
DUNCAN RENALDO

CARTOON
TOM TYLER AND IN THE "PHANTOM"

WARNER BROS. OHIO
ON OUR STAGE! TODAY ONLY!
Return Engagement by Popular Demand!
2 HOURS OF LAUGHS! GAGS AND GIRLS!
"GREATER WESTINGHOUSE MINSTRELS"
PRODUCED BY TOM OVERHOLT
(Sponsored By Local U. E. 721)
Company Of 70 Talented Artists
- Featuring -
GEORGE WILLIAMS
ED. BONHAM
HAP VOSSLER
"Struttin' and Strummin'"
Egg-cetly 20 minutes of fun by Ralph C. Vince
"IRISH TUNES"
By RED RANDALL
STUBBY WILLIAMS
and His Orchestra
30—Lima Beauties—30
See and Hear the Chorus Sing Your Favorite Tunes!
2 Performances Only! 2:30 and 8:30 P. M.
PRICES! ALL SEATS 55c INCL. ALL TAXES
Benefit for men and women in service and Lima canteen

LIMA DRIVE-IN THEATRE
2 Miles South on U. S. No. 25
OPENING for the SEASON
FRIDAY NIGHT
First Show at Twilight
FRI. - SAT.
"SKY'S THE LIMIT"
SUN. - MON. - TUES.
"MR. LUCKY"
WED. - THURS.
"This Land is Mine"
Adults 40c including tax
No admission charge for children accompanied by parents.
2 SHOWS NIGHTLY RAIN OR CLEAR

STATE HOSPITAL
Round and Square
DANCE
Wed., April 12
8:30 to 12:00
This is the dance formerly scheduled for Feb. 22nd. Your ticket is good.

MARTIN'S ROADSIDE RESTAURANT
Have you tried our STEAKS and CHOPS
and our deliciously prepared dinners?

MOHL FLOWERS
PHONE 5-9031
or Stop at Our Greenhouse
1058 Bellefontaine

NewspaperARCHIVE® NewspaperARCHIVE®