(Programs listed in The Wisconsin State Journal are checked to the last possible moment. Changes may be made, however, at the discretion of stations and networks.)

# What's on the Air

**FREQUENCIES**

| | | | | | |
|---|---|---|---|---|---|
| WIBA | 1310 | WCFL | 1000 | KMOX | 1120 |
| WHA | 970 | WIBU | 1240 | WGN | 720 |
| WLW | 700 | WENR | 890 | WIND | 560 |
| WBBM | 780 | WTMJ | 620 | WJJD | 1160 |
| WCCO | 830 | WMAQ | 670 | WLS | 890 |

## Tonight's Aces

### Quiz

**8:30 p. m. — Information Please** (WIBA): guests, Fredric March and Florence Eldridge.

◇ ◇ ◇

### Miscellaneous

**6:15 p. m. — El Sullivan Entertains** (WBBM): Gus Eyssell, president and managing director of New York's Radio City Music Hall.

**7 p. m. — Vox Pop** (WBBM): interviews exchange students from Latin American countries at University of Texas.

**8:55 p. m.—Storyteller** (WENR): "An Unforgetable Dinner Party."

◇ ◇ ◇

### Variety

**8:30 p. m. — Paul Wincell and Jerry Mahoney** (WGN, WIBU): Jack Berch, guest.

◇ ◇ ◇

### Drama

**7 p. m.—Cavalcade of America** (WIBA): Alfred Drake and Everett Sloane in "The First Commando," story of Gen. Francis Marion of Revolutionary fame.

**7:30 p. m. — Sherlock Holmes** (WGN): becomes a handwriting analyst in "The Man Who Was Hanged."

**8 p. m.—Radio Theater** (WBBM) Don Ameche, Frances Dee and Walter Brennan in "Happy Land." . . . **Counter Spy** (WENR): uncovers plot of foreign agents to undermine American servicemen through marijuana.

**9 p. m.—Screen Guild** (WBBM): "Farewell to Arms" with Gary Cooper and Joan Fontaine.

**9:30 p. m.—Adventures of Bulldog Drummond** (WGN): "Murderer at Large" . . . **Blondie** (WBBM) with J. C. Dithers still in the hospital, "Blondie Cleans Up the Office."

**11:30 p. m. — Stories of Escape** (WMAQ): "Escape From Laughter."

FRANCES DEE
*WBBM at 8*

◇ ◇ ◇

### Music

**8 p. m.—Great Artists** (WIBA): with Lily Pons, guest; "Les Filles de Cadiz," "I Love You," "Vocalise," "The Sorcerer's Apprentice," "Villanelle.'

**8:30 p. m. — Spotlight Bands** (WENR): Henry King.

**9 p. m. — Contented Hour** (WMAQ): "Swanee,' "Last Rose of Summer," "Turkey in the Straw," "Everyday Is Ladies' Day With Me," "On Moonlight Bay."

**9:15 p. m. — Top of the Evening** (WENR): "I Didn't Know What Time It Was," "As Long as There's Music," "Enchilada Man," "Sourwood Mountain."

◇ ◇ ◇

### Tuesdaytime

**9:45 a. m. — Listening Post** (WLS): "Big Girls Don't Cry."

**10:30 a. m. — Campus Visitors** (WHA): Dr. N. C. Liu of National Wuhan university, China.

**2:30 p. m. — Gateways to Music** (WBBM): Latin-American music.

**3 p. m. — Broadway Matinee** (WBBM): with Kay Armen as guest vocalist.

## WIBA TONIGHT

6:00 NBC Waring's Victory Tunes
6:15 NBC News of the World
6:30 Dinner Melody
6:45 NBC H. V. Kaltenborn
7:00 NBC Cavalcade of America
7:30 NBC Richard Crooks
8:00 NBC Great Artists
8:30 NBC Information Please
9:00 Service Unlimited
9:15 Music of the Day
9:30 NBC National Grandmother's Day
10:00 Night News Edition
10:15 BLUE Raymond Gram Swing
10:30 Treasury Salute
10:45 Night Serenade
11:00 NBC News Report
11:05 Masterworks
11:30 NBC Three Suns Trio
11:45 NBC Lee Sims, Pianist
11:55 NBC News Report

## OTHER STATIONS TUESDAY

**—MORNING—**

6:00 Farm News—WLS
6:00 Top o' the Morning—WTMJ
6:15 Everett Mitchell—WMAQ
6:15 Morning Devotions—WLS
6:30 Victory Farmers—WLS
7:00 Fats Gallilechlo—WMAQ
7:01 Farm Service—WIBU
7:45 Dr. Preston Bradley—WLS
8:00 Musical Clock—WIBU
8:00 Your Neighbor—WMAQ
8:30 Breakfast Club—WLS
9:00 Hebrew Christian Hour—WIBU
9:00 Sweet River—WLS
9:00 Lora Lawton—WMAQ WTMJ
9:00 Valiant Lady—WBBM WCCO
9:15 Kitty Foyle—WBBM WCCO
9:30 The Open Door—WBBM
9:30 Helpmate—WMAQ WTMJ
9:45 Listening Post—WLS
9:45 Star Playhouse—WMAQ
9:45 Bachelor's Children—WBBM
10:00 Honeymoon Hill—WBBM
10:00 Road of Life—WTMJ WMAQ
10:00 Breakfast at Sardi's—WLS
10:15 Vic and Sade—WTMJ WMAQ
10:15 Second Husband—WBBM WCCO
10:30 The Brave Tomorrow—WMAQ
10:30 Bright Horizon—WBBM WCCO
10:45 What Your Idea?—WIBU
10:45 David Harum—WMAQ WTMJ
10:45 Aunt Jenny's Stories—WBBM
11:00 Boake Carter—WGN WIBU
11:00 Martha and Helen—WLS
11:00 Kate Smith Speaks—WBBM
11:00 Guiding Light—WTMJ
11:00 Editor's Daughter—WMAQ
11:15 Linda's First Love—WMAQ
11:15 Farm Hour—WIBU
11:15 Today's Children—WTMJ
11:15 Big Sister—WBBM WCCO
11:30 Light of the World—WTMJ
11:30 Helen Trent—WBBM WCCO
11:45 Our Gal Sunday—WCCO WBBM
11:45 Tip Top Time—WMAQ

**—AFTERNOON—**

12:00 Dinner Bell Time—WLS
12:00 Elizabeth Hart—WMAQ
12:00 Life Can Be Beautiful—WBBM
12:00 The Grenadiers—WTMJ
12:15 Jack Berch—WGN
12:15 Ma Perkins—WBBM WCCO
12:30 Loop Noonday Service—WJJD
12:30 Bernardine Flynn—WBBM
12:45 The Goldbergs—WBBM WCCO
1:00 Farm Service—WIBU
1:00 Life Can Be Beautiful—WTMJ
1:00 Portia Faces Life—WBBM WCCO
1:00 Guiding Light—WMAQ
1:15 The Goldbergs—WTMJ
1:15 School Time—WLS
1:15 Today's Children—WMAQ
1:15 American Eagle Club—WGN
1:15 Joyce Jordan—WBBM WCCO
1:30 Jack Berch—WIBU
1:30 Light of the World—WMAQ
1:30 Aunt Jenny—WTMJ
1:30 Young Dr. Malone—WBBM WCCO
1:45 Perry Mason—WBBM KMOX
1:45 Hymns of All Churches—WMAQ
2:00 Morton Downey—WLS
2:00 Woman of America—WMAQ
2:00 Mary Marlin—WBBM
2:15 Ma Perkins—WTMJ WMAQ
2:30 OPA Interview
2:30 Gateways to Music—WBBM
2:30 Pepper Young—WTMJ WMAQ
2:45 Wendell Hall—WGN
2:45 Right to Happiness—WMAQ
3:00 Ozark Ramblers—WENR
3:00 Family Bible Hour—WIBU
3:00 Broadway Matinee—WBBM
3:00 Backstage Wife—WMAQ WTMJ
3:15 Stella Dallas—WMAQ WTMJ
3:30 Judy and June—WGN
3:30 Lorenzo Jones—WMAQ WTMJ
3:45 Wendell Hall—WGN
3:45 Young Widder Brown—WMAQ
4:00 Rev. Polley—WIBU
4:00 Mystery Chef—WENR
4:00 When a Girl Marries—WMAQ
4:15 We Love and Learn—WMAQ
4:30 Malcolm Claire—WENR
4:30 Chick Carter—WIBU
4:30 Just Plain Bill—WMAQ WTMJ
4:45 Parade of Bands—WIBU
4:45 American Women—WBBM
4:45 Front Page Farrell—WMAQ
4:45 Dick Tracy—WENR

**—EVENING—**

5:00 Terry and the Pirates—WENR
5:15 Jimmy Allen—WENR
5:15 Chick Carter—WGN
5:15 University Special—WIBU
5:15 Edwin C. Hill—WBBM WCCO
5:30 Safety Legion—WGN
5:30 Jack Armstrong—WENR
5:45 Superman—WGN
5:45 Capt. Midnight—WENR
6:00 Fulton Lewis, Jr.—WIBU
6:00 Dr. Preston Bradley—WGN
6:00 Fred Waring—WTMJ
6:00 Jim Blade Music—WMAQ
6:15 Lum and Abner—WIBU
6:15 Passing Parade—WBBM
6:30 Let Yourself Go—WLS
6:30 Supper Concert—WMAQ
6:30 Those Who Serve—WTMJ
6:30 American Melody Hour—WBBM
6:45 H. V. Kaltenborn—WMAQ
7:00 Confidentially Yours—WGN
7:00 Johnny Presents WTMJ WMAQ
7:00 Big Town—WBBM WCCO
7:15 Lum and Abner—WLS
7:15 People's Reporter—WGN
7:30 Victory Jamboree—WIBU
7:30 A Date With Judy—WMAQ
7:30 Pick and Pat Time—WGN
7:30 Judy Canova—WBBM WCCO
7:30 Duffy's—WLS
8:00 Mystery Theater—WTMJ WMAQ
8:00 Burns & Allen—WBBM WCCO
8:00 Famous Jury Trials—WENR
8:00 Gabriel Heatter—WGN WIBU
8:15 Bob Ripley—WIBU WGN
8:30 American Forum—WIBU
8:30 Report to the Nation—WBBM
8:30 Fibber McGee—WMAQ WTMJ
8:30 Spotlight Bands—WENR
8:55 Storyteller—WENR
9:00 Raymond Gram Swing—WENR
9:00 Columbia Presents Corwin—WBBM
9:00 Bob Hope—WMAQ WTMJ
9:30 Sam Quentin Program—WIBU
9:30 Crime Files of Flamond—WGN
9:30 Red Skelton—WTMJ WMAQ
9:30 Congress Speaks—WBBM
9:45 Election Returns—WBBM
10:00 Fulton Lewis, Jr.—WGN
10:00 I Love a Mystery—WBBM
10:00 Fred Waring Orch.—WMAQ
10:00 Symphonette—WENR
10:15 King's Jester & Janette—WBBM
10:30 Ronald Colman Show—WMAQ
10:30 But Not Forgotten—WENR
10:30 Sinfonietta—WIBU
10:45 Election Returns—WBBM
10:45 Jimmy Joy Orch.—WGN
10:45 Rumpus Room—WTMJ
11:05 Buffalo Presents—WBBM
11:10 Carmen Cavallaro Orch.—WGN
11:15 Little Night Music—WAMQ
11:15 Gay Claridge Orch.—WENR
11:30 Don Reid Orch.—WGN
11:30 Pat Trapani Orch.—WENR
11:30 Roy Shield & Co.—WMAQ
11:30 Jimmy Hilliard Orch.—WBBM
12:00 Pot Luck—WMAQ
12:00 Creeps by Night—WENR
12:00 Nite Watch (to 6) WIND
12:05 Bill Snyder Orch.—WBBM
12:05 Jimmy Joy Orch.—WGN
12:30 Arthur Goldsworthy Orch.—WBBM
12:30 Al Trace Orch.—WGN
12:30 Teddy Powell Orch.—WENR
12:30 Pot Luck—WMAQ
12:30 Al Trace Orch.—WGN
12:30 Arthur Goldsworthy Orch. — WBBM
12:45 Eddie Ashman Orch.—WGN
12:45 Eddie Ashman Orch.—WGN

## NEWS BROADCASTS

**TONIGHT**

5:00 WGN WMAQ
5:00 WBBM WIND
5:15 WMAQ
5:30 WBBM
5:30 WTMJ WIBA
5:45 WHA
5:45 WBBM WMAQ
5:55 WIBA
5:55 WBBM KMOX
6:00 WIBU WBBM
6:00 WIND WLS
6:15 WIBA
6:15 WMAQ WTMJ
6:30 WIND WCFL
6:30 WIBU WGN
6:45 WMAQ WIBA
7:00 WCFL WGN
7:00 WLS WIND
7:25 WIBU
7:30 WIND
7:55 WBBM KMOX
8:00 WIND WCFL
8:00 WIBU WGN
8:15 WMAQ
8:15 WBBM WMAQ
8:30 WIBA WMAQ
8:45 WIND WCFL
9:00 WIND
9:00 WIBU WGN
9:15 WIND WCFL
9:30 WIND
9:45 WENR
10:00 WIBA WTMJ
10:00 WIND WCFL
10:15 WIBA WMAQ
10:30 WGN
10:30 WBBM
10:45 WENR
11:00 WIBA WMAQ
11:00 WENR WIND
11:00 WCCO KMOX
11:00 WTMJ WBBM
11:55 WIBA WENR
12:00 WMAQ
12:00 WGN WBBM
12:55 WMAQ WENR
1:00 WGN WIND
2:00 WIND (also 3, 4, 5)

**TUESDAY**

A. M.

5:30 WMAQ WIND
5:45 WGN
6:00 WMAQ WIND
6:05 WTMJ
6:30 WIBA
6:30 KMOX WTMJ
6:45 WLS
6:55 WMAQ WBBM
7:00 WBBM KMOX
7:00 WTMJ WLS
7:00 WIBA WIND
7:15 WGN
7:15 WCCO WBBM
7:30 WIBA WTMJ
7:45 WHA
7:55 WMAQ WTMJ
8:00 WIND KMOX
8:00 WBBM WGN
8:15 WMAQ WLS
8:25 WTMJ
8:40 WMAQ
8:45 WBBM WIND
8:55 KMOX
9:00 WIND WGN
9:15 WMAQ WTMJ
9:15 WHA WCFL
9:30 WLS
9:40 WGN
9:50 WHA
10:00 WIND
10:00 WIBU WJJD
10:30 WIBU
10:30 WLS WIBA
10:45 WLS
11:00 WGN WIBU
11:00 WJJD WIBU
11:30 WMAQ WGN

P. M.

12:00 WIBA WIND
12:00 WGN
12:00 WCFL WJJD
12:15 WIBU
12:20 WHA
12:30 WLS
12:30 WBBM WCCO
12:30 WIBA WMAQ
12:45 WCFL
12:55 WTMJ
1:00 WIND
1:30 WLS
1:45 WGN WCCO
1:55 WTMJ
2:00 WIND (also 3, 4, 5)

## MARKETS

**TUESDAY**

| A. M. | | P. M. | |
|---|---|---|---|
| 6:25 | KMOX | 12:00 | WIBU |
| 11:30 | WLS | 12:10 | WIBU |
| 11:45 | WLS | 12:15 | WIBA |
| | | 12:40 | WIBU |
| | | 12:45 | WGN |
| | | 12:50 | WLS |
| | | 1:10 | WLS |

## SPORTS REVIEWS

**TONIGHT**

5:15 WIND
5:45 WTMJ WIBA
6:00 KMOX
6:05 WBBM

**TUESDAY**

| P. M. | | | |
|---|---|---|---|
| | | 4:15 | WIND |
| 2:15 | WIND | 5:15 | WIND |
| 3:15 | WIND | 5:45 | WTMJ |
| | | 6:00 | KMOX |
| | | 6:05 | WBBM |

## OTHER STATIONS TONIGHT

5:00 Terry and the Pirates—WENR
5:00 Quizmaster—WIBU
5:15 Chick Carter—WGN
5:15 Lyn Murray and Orch.—WBBM
5:15 Jimmy Allen—WENR
5:15 University Special—WIBU
5:30 Safety Legion—WGN
5:30 Jack Armstrong—WENR
5:45 Superman—WGN WIBU
5:45 Capt. Midnight—WENR
6:00 Dr. Preston Bradley—WGN
6:00 Fulton Lewis, Jr.—WIBU
6:00 Fred Waring—WTMJ
6:00 Jim Blade Music—WMAQ
6:15 Lum and Abner—WIBU
6:15 Ed Sullivan—WBBM WCCO
6:30 Supper Interlude—WMAQ
6:30 The Lone Ranger—WLS
6:30 Arkansas Traveler—WBBM
6:45 H. V. Kaltenborn—WMAQ
6:45 The Lion's Roar—WGN
7:00 Cavalcade—WMAQ WTMJ
7:00 Vox Pop—WBBM WCCO KMOX
7:15 Lum and Abner—WLS
7:15 Your Reporter—WIBU
7:15 People's Reporter—WGN
7:30 Richard Crooks—WTMJ WMAQ
7:30 Blind Date—WLS
7:30 Sherlock Holmes—WGN
7:30 Gay Nineties Revue—WBBM
8:00 Counter Spy—WENR
8:00 Gabriel Heatter—WGN WIBU
8:00 Radio Theater—WBBM WCCO
8:00 Great Artists—WTMJ WMAQ
8:15 Bob Ripley—WGN WIBU
8:30 Winchell and Mahoney—WGN
8:30 Information Please — WTMJ WMAQ
8:30 Spotlight Bands—WENR
8:55 Storyteller—WENR
9:00 Contented Hour—WMAQ
9:00 Screen Guild—WBBM WCCO
9:00 Raymond Gram Swing—WENR
9:15 Our Morale—WIBU
9:15 Top of the Evening—WENR
9:30 Horace Heidt Time—WENR
9:30 Lone Ranger—WCFL
9:30 Dr. I. Q.—WTMJ WMAQ
9:30 Bulldog Drummond—WGN
9:30 Blondie—WBBM WCCO KMOX
10:00 Fred Waring—WMAQ
10:00 Symphonette—WENR
10:00 Fulton Lewis, Jr.—WGN
10:00 I Love a Mystery—WBBM
10:15 So the Story Goes—WBBM
10:30 Vagabonds—WMAQ
10:30 But Not Forgotten—WENR
10:45 Treasury Salute—WMAQ
10:45 Lew Diamond Orch.—WGN
10:45 Serenade in Swing—WBBM
10:45 Rumpus Room—WTMJ
11:00 Symphony Hour—WGN
11:05 Music by Warrington—WBBM
11:15 Political Talk—WENR
11:15 Little Night Music—WMAQ
11:30 Leonard Keller Ord.—WBBM
11:30 Eddie Oliver Orch.—WENR
11:30 Stories of Escape—WMAQ
12:00 Midnight Musicale—WENR
12:00 Nite Watch (to 6)—WIND
12:05 Arthur Goldsworthy Orch.—WBBM
12:05 Ray Benson Orch.—WMAQ
12:05 Armand Buisserot Orch.—WGN
12:30 Pot Luck—WMAQ
12:30 Another Dance—WENR
12:30 Leonard Keller Orch.—WBBM
12:30 Glen Gray Orch.—WGN

## WIBA TUESDAY

**MORNING**

6:00 Morning Variety
6:30 News Report
6:35 Interlude
6:45 Patsy & Her Guitar
7:00 NBC World News
7:15 Trading Post
7:25 Interlude
7:30 State Journal News Edition
7:50 Musical Clock
8:30 Contests
8:35 Interlude
8:45 Shopping Guide
9:00 Music of the Day
9:15 BLUE Sinko
9:30 Show Tune Time
9:45 Lutheran Gospel Hour
10:00 NBC Road of Life
10:15 Treasury Parade
10:30 News
10:40 Interlude
10:45 NBC David Harum
11:00 Linda's First Love
11:15 Mary Foster
11:30 Farm Roundup

**AFTERNOON**

12:00 News Report
12:05 Farm Roundup
12:15 Farm Service
12:30 Noon News Edition
12:50 Interlude
1:00 NBC Guiding Light
1:15 NBC Today's Children
1:30 NBC Light of the World
1:45 Serenade with Jan Loring
2:00 NBC A Woman of America
2:15 Ma Perkins
2:30 Music of the Day
2:45 NBC Right to Happiness
3:00 NBC Backstage Wife
3:15 NBC Stella Dallas
3:30 NBC Lorenzo Jones
3:45 NBC Young Widder Brown
4:00 Campus Jamboree
4:30 Fun on the Farm
4:45 School and Home

**EVENING**

5:00 WIBA Rangers
5:30 News Edition
5:45 Garden Talk
5:55 News Report
6:00 NBC Waring Victory Tunes
6:15 Dinner Melody
6:30 NBC The Ronald Colman Show
7:00 NBC Johnny Presents
7:30 NBC A Date with Judy
8:00 BLUE Famous Jury Trials
8:30 NBC Fibber McGee & Molly
9:00 NBC Bob Hope
9:30 NBC Red Skelton
10:00 Night News Edition
10:15 BLUE Raymond Gram Swing
10:30 NBC Words at War
11:00 NBC News Report
11:05 Masterworks
11:30 NBC Roy Shield Orchestra
11:55 NBC News Report

## WHA TUESDAY

**MORNING**

7:30 Band Wagon
7:45 Morning News
7:58 WHA Program Review
8:00 Music You Want
8:30 Morning Melodies
9:15 News and Views
9:30 Storybook Land: "April Surprise Story"
9:50 News of Wisconsin
9:57 Weather Report: Eric Miller, meteorologist
10:00 Homemakers' Program: Materials of Future Houses, Mrs. Agnes Leindorff; Pruning Trees and Shrubs, G. Wm. Longenecker
10:30 Campus Visitors
10:45 Concert Airs
11:00 Literature of Our Allies, Prof. Philo Buck
11:50 Noon Musicale

**AFTERNOON**

12:20 Noon News
12:30 Farm Program: Make Feed Last Until Summer, Gus Bohstedt; Vocational Agriculture in the News, C. H. Bonsack
1:00 Chapter a Day
"Picture"
2:00 The Best in Books: "Joseph in Egypt" Book 1, Thomas Mann
2:30 Music of the Masters
3:30 Reading for Wartime
4:00 Steuben Music Program
4:30 Russia, Our Ally
4:45 Letters from Fighting Badgers
5:00 Musical Varieties
5:30 Adventure Stories: "The Willow Whistle"
5:45 Afternoon News
6:00 Dinner Musicale
6:30 Masterworks of Music
7:00 The Far East, Prof. Frederic Ogg


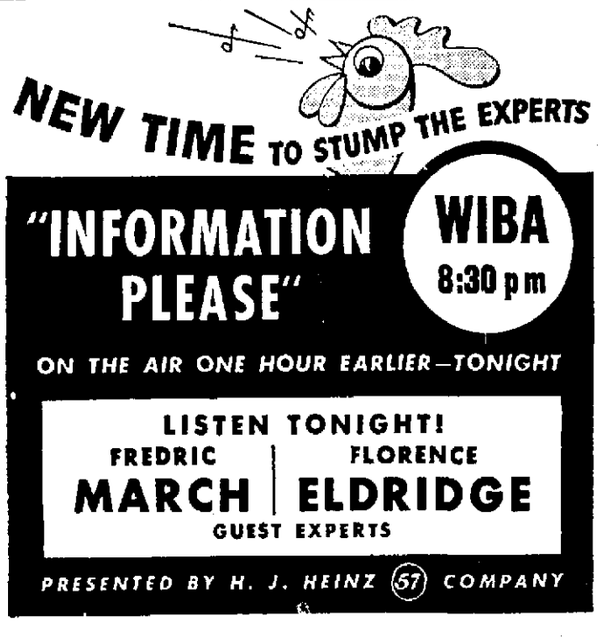

## CROSSWORD

**ACROSS**

1. A sign of spring (Northern U. S.)
6. Distinct
11. Conscious
12. Eagle's nest
13. Braid
14. Spikenards
15. Thong
17. Prefix to Scotch names
20. House god (Rom.)
21. Feminine pronoun
24. Subside
26. A rustic
28. Back of neck
29. Coin (Turk.)
30. Runs before a gale (naut.)
32. English writer
33. Devour
34. To crown
36. Finish
37. Tribe of North American Indians
39. Mature person
42. Threshed
46. Rascal
47. Dentine
48. Anesthetic
49. Weird

**DOWN**

1. Knock
2. Nocturnal bird
3. Cry of sheep
4. Part of eye
5. Vex
6. Yellow song bird
7. Jump
8. Blunder
9. Help
10. Property (L.)
16. Radium (sym.)
17. Minister's house (Scot.)
18. Manila hemp
19. Knoblike protuberance (anat.)
21. A fish
22. Long-legged bird
23. Antelope (Afr.)
25. Spread grass to dry
27. Open (poet.)
31. Sea duck
32. Money
35. Hewing tool
37. Passage for air currents
38. Preserve
39. Part of "to be"
40. Speck
41. Expression of disgust
43. Likewise not
44. Silkworm
45. Color, as cloth

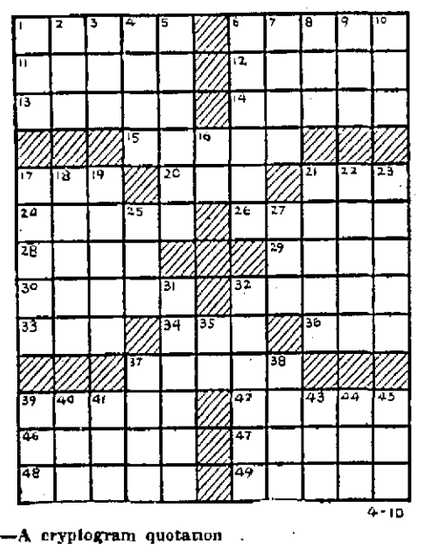

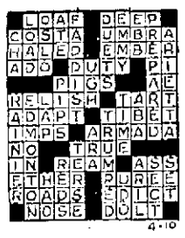

Saturday's Answer

**CRYPTOQUOTE—A cryptogram quotation**

Q I P S R H G G P U U C G K U U S R R H Q I Y B S G D R V I K V H J R V L — P T Y A I K V O C G.

*Saturday's Cryptoquote:* MEN'S WORDS ARE EVER BOLDER THAN THEIR DEEDS—COLERIDGE.

# Uncle Ray's Corner

**Angles, Saxons and Jutes Had Homes in Denmark Area**

About 1,500 years ago, there reached England many thousands of "new settlers." They came from the continent of Europe. Often they fought with the native Britons, and were able to win the battles.

With the passing of time, many of the newcomers married with Britons, and formed what came to be known as the Anglo-Saxon nation. Besides the native residents of Great Britain, this nation included the Angles, Saxons and Jutes.

In the border region of Germany and Denmark, there is an area known as Schleswig which contains a district called "Angel" or "Angeln." This district is believed to be the early homeland of the Angles.

Most of the Angles settled on the eastern side of England, from the county known as Suffolk up to Scotland. At first they lived chiefly on the coast of the North sea, but they later spread inland, forming the powerful kingdom of Mercia in central England.

It is from the Angles that the name of England came. "England" grew out of "Angla-land" or "Engla-land."

The Saxons also had an early home in the Schleswig area, and were closely related to the Angles. The Saxons, however, spread far and wide over what is now called Germany. For a time they held power over great stretches of land between the Elbe and Rhine rivers. A part of Germany today bears the name of Saxony.

Many Saxons invaded the southern half of England. There is an English county now known as Essex, meaning "land of the East Saxons." There also are the counties of Middlesex (Middle Saxons) and "Sussex" (South Saxons).

Less is known about the Jutes, but they are supposed to have come from Jutland or Jute-land—in other words from Denmark.

Several kingdoms of the Angles, Saxons and Jutes were united by King Alfred the Great. The Jutes came to be more or less forgotten, and people spoke of England's "Anglo-Saxons." In years which followed, large numbers of Norsemen and Normans came to England and mixed with the people already living there.

**(For HISTORY section of your scrapbook.)**

**Tomorrow: Queen Elizabeth's Costumes.**

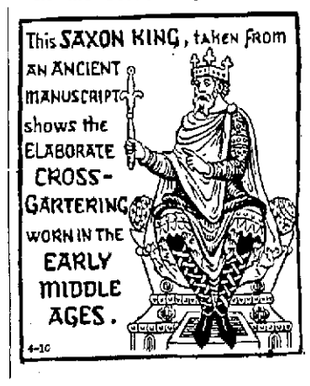


# SCOTT'S SCRAP BOOK By R. J. Scott