(Programs listed in The Wisconsin State Journal are checked to the last possible moment. Changes may be made, however, at the discretion of stations and networks.)

What's on the Air

FREQUENCIES

WIBA	1310	WCFL	1000	KMOX	1120
WHA	970	WIBU	1240	WGN	720
WLW	700	WENR	890	WIND	560
WBBM	780	WTMJ	620	WJJD	1160
WCCO	830	WMAQ	670	WLS	890

Tonight's Aces

Discussion

7:30 p. m. — America's Town Meeting (WLS): "How Can Congress and the President Work Together?" Rep. George E. Outland of California and Rep. Everett M. Dirksen of Illinois.

◇ ◇ ◇

Miscellaneous

8:15 p. m. — Bob Ripley (WGN): guest, Leonard E. Williams, Fresno, Calif., who snored himself out of the army.

8:55 p. m.—Storyteller (WENR): "A Mouse Who Made History," tale based on events in the life of a creator of animal cartoons.

9:15 p. m. — Dale Carnegie (WGN): tells of Capt. Edward Ellsberg's miracle at Messawa, spectacular raising of a sunken dry-dock on the Red Sea, which saved thousands of hours for American convoys.

9:30 p. m. — March of Time (WMAQ): Bishop G. Bromley Oxnam, president of executive committee of Federal Council of Churches, discussing bombings; Staff Sgt. Jack Foisie, correspondent, just return from Anzio, reporting on fighting in Italy; Brig. Gen. Harold A. Barnes, deputy quartermaster general of U. S. army.

◇ ◇ ◇

Variety

7 p. m. — Baby Snooks (WIBA): tries hitching a ride in the desert.

8 p. m. — Bing Crosby (WIBA): guests, George Murphy and Marilyn Maxwell; music, "Going My Way," "Swingin' On a Star," "Two Sleepy People."

8:30 p. m. — Joan Davis and Jack Haley (WIBA): with Edward Everett Horton . . . **Dinah Shore Program** (WBBM): with Wally Brown, Cornelia Otis Skinner, Roland Young and Joseph Lilley Singers; "I Love You" and "I'll Get By," sung by Miss Shore.

9 p. m. — Abbott and Costello (WIBA): guests, Arthur Lake and Penny Singleton (Blondie and Dagwood).

◇ ◇ ◇

Drama

6:30 p. m. — Hollywood Theater (WTMJ): Virginia Grey in "Debutante."

7 p. m. — Suspense (WBBM): Alan Ladd in "The Defense Rests," story of an ex-convict accused of murder.

7:30 p. m. — Death Valley Days (WBBM): "The Strange Case of Josiah Wilbarger" . . . **Human Adventure** (W G N): dramatization showing that almost everyone can understand Einstein theory of relativity . . . **Aldrich Family** (WIBA): Henry and Dad clash in parlor naval battle.

◇ ◇ ◇

Music

6 p. m. — Fred Waring (WIBA): music for Naval Operating base, Dutch Harbor, Alaska.

PENNY SINGLETON
WIBA at 9

• • • •

8:30 p. m. — Spotlight Bands (WENR): Stan Kenton orchestra.

9:30 p. m. — Here's to Romance (WBBM): Harry Cool replaces Dick Haymes; Kay Armen, songstress, in first of two guest appearances; Ray Bloch orchestra; "Shadow Waltz," "Tambourin Chinois," "Take It Easy." . . . **Swing's the Thing** (WGN): "Of Thee I Sing," "Take It Easy," "Skaters' Waltz," "In the Shade of the Old Apple Tree," "Summertime," "Bess You Is My Woman."

10:15 p. m. — King's Jesters and Janette (WBBM): "When My Baby Smiles At Me," "Besame Mucho," "Holiday for Strings."

10:30 p. m. — Music of the New World (WIBA): "The Grand Canyon Country," with guests, Swift Eagle, Indian singer; Eduardo Rael, baritone; and Hote Casella, mezzo soprano.

11:30 p. m. — Design for Listening (WIBA): "Smoke Gets in Your Eyes," "Mairzy Doats," "Don't Cry, Baby," "I Love You," "Girl Friend."

◇ ◇ ◇

Fridaytime

9:45 a. m. — Listening Post (WLS): "At Anselm," story of Indians on warpath.

2:30 p. m. — This Living World (WBBM): high school students discuss "Jobs for Tomorrow."

3 p. m. — Broadway Matinee (WBBM): guests, Ilene Woods and Allan Jones.

3:30 p. m. — War Poems of the United Nations (WHA): compiled by Joy Davidman, reviewed by Ralph Peterson.

5:15 p. m. — To Your Good Health (WBBM): music in waltz time; "Lover," "While Hearts Are Young," "Missouri Waltz," "On Miami's Shore," "Beautiful Ohio," "Lady of Spain."

WIBA TONIGHT

5:55 Salute to You
6:00 NBC Waring's Victory Tunes
6:15 Dinner Melodies
6:30 NBC Bob Burns
7:00 NBC Baby Snooks
7:30 NBC The Aldrich Family
8:00 NBC Music Hall
8:30 NBC Joan Davis & Jack Haley
9:00 NBC Abbott & Costello
9:30 Musical Program
9:45 Labor Speaks
10:00 Night News Edition
10:15 BLUE Raymond Gram Swing
10:30 NBC Music of the New World
11:00 NBC News Report
11:05 Columbia Masterworks
11:30 NBC Design for Listening
11:55 NBC News Report

OTHER STATIONS TONIGHT

4:45 Dick Tracy—WENR
5:00 Terry and the Pirates—WENR
5:00 Quizmaster—WIBU
5:15 Jimmy Allen Adventures—WENR
5:15 University Special—WIBU
5:15 Chick Carter—WGN
5:25 A Bond for a Boy—WMAQ
5:30 Safety Legion Time—WGN
5:30 Jack Armstrong—WENR
5:40 Your Income Tax—WMAQ
5:45 Capt. Midnight—WENR
5:45 Superman—WIBU WGN
6:00 Fulton Lewis, Jr.—WIBU
6:00 Dr. Preston Bradley—WGN
6:00 Fred Waring Orch.—WTMJ
6:05 Sports Reel—WBBM
6:15 Harry James—WBBM WCCO
6:15 Lum and Abner—WIBU
6:30 Mr. Keen—WBBM KMOX
6:30 Hollywood Theater—WTMJ
6:30 Supper Interlude—WMAQ
6:45 Discussion Club—WLS
6:45 Robert St. John—WMAQ
7:00 Suspense—WBBM
7:00 Baby Snooks—WTMJ WMAQ
7:00 Confidentially Yours — WGN WIBU
7:15 Lum and Abner—WLS
7:15 People's Reporter—WGN
7:20 Song for Today—WIBU
7:30 The Human Adventure—WGN
7:30 America's Town Meeting—WLS
7:30 Victory Jamboree—WIBU
7:30 Death Valley Days—WBBM
7:30 Aldrich Family—WTMJ WMAQ
8:00 Music Hall—WMAQ WTMJ
8:00 Gabriel Heatter—WIBU WGN
8:00 Major Bowes' Amateurs—WBBM
8:00 America's Town Meeting—WENR
8:15 Bob Ripley—WGN WIBU
8:30 Treasure Hour of Song—WGN WIBU
8:30 Spotlight Bands—WENR
8:30 Joan Davis—WMAQ WTMJ
8:30 Dinah Shore—WBBM WCCO
8:55 Storyteller—WENR
9:00 Treasury Star Parade—WIBU
9:00 Abbott and Costello—WMAQ
9:00 Raymond Gram Swing—WENR
9:00 The First Line—WBBM
9:15 Dale Carnegie—WGN WIBU
9:15 Out of the Shadows—WENR
9:30 March of Time—WMAQ WTMJ
9:30 Wings to Victory—WCFL
9:30 Here's to Romance—WBBM
9:30 Swings the Thing—WGN
10:00 Fulton Lewis, Jr.—WGN
10:00 I Love a Mystery—WBBM
10:00 Fred Waring—WMAQ
10:00 The Symphonette—WENR
10:15 King's Jesters & Janette—WBBM
10:15 Brazil Presents—WIBU
10:30 Bob Burns—WMAQ
10:30 But Not Forgotten—WENR
10:45 Rumpus Room—WTMJ
10:45 Salute to Victory—WBBM
11:05—The Clevelandaires—WBBM
11:10 Jimmy Joy Orch.—WGN
11:15 Lew Diamond Orch.—WENR
11:15 Little Night Music—WMAQ
11:30 Bill Snyder Orch.—WBBM
11:30 Design for Listening—WMAQ
11:30 Eddie Oliver Orch.—WENR
11:30 Ran Wilde Orch.—WGN
12:00 Emil Petti Orch.—WMAQ
12:00 Midnight Musicale—WENR
12:00 Night Watch (to 6)—WIND
12:05 Lawrence Welk Orch.—WGN
12:05 Jimmy Blade Orch.—WBBM
12:15 Eddie Howard Orch.—WGN
12:30 Pot Luck—WMAQ
12:30 Another Dance—WENR
12:30 Bernie Cummins Orch.—WBBM
12:30 Del Courtney's Orch.—WGN

WIBA FRIDAY

MORNING

6:00 Morning Parade
6:10 Cousin Emmy
6:30 News Report
6:35 Interlude
6:45 Morning Melody
7:00 NBC World News
7:15 Trading Post
7:25 Interlude
7:30 State Journal News
7:50 Musical Clock
8:30 Inquiring Mike
8:45 Shopping Guide
9:00 Tic Toc Tunes
9:15 BLUE Singo
9:30 Red Cross; Thanks to You
10:00 NBC Road of Life
10:15 Show Tune Time
10:30 News
10:40 Interlude
10:45 NBC David Harum
11:00 Linda's First Love
11:15 Mary Foster
11:30 Farm Roundup

AFTERNOON

12:00 News Report
12:05 Farm Roundup
12:15 Farm Service Program
12:30 Noon News Edition
12:50 Interlude
1:00 NBC Guiding Light
1:15 NBC Today's Children
1:30 NBC Light of the World
1:45 Jan Loring
2:00 NBC A Woman of America
2:15 NBC Ma Perkins
2:30 Music of the Day
2:45 NBC Right to Happiness
3:00 Music of the Day
3:15 NBC Stella Dallas
3:30 NBC Lorenzo Jones
3:45 NBC Young Widder Brown
4:00 Cousin Emmy
4:20 Campus Melodies
4:45 School and Home
5:00 The WIBA Rangers
5:30 News Edition
5:45 Sports Parade
5:55 News Report

EVENING

6:00 NBC Waring Victory Tunes
6:15 NBC News of the World
6:30 Dinner Melody
6:45 NBC H. V. Kaltenborn
7:00 NBC Concert Hour
7:30 NBC All Time Hit Parade
8:00 NBC Waltz Time
8:30 NBC People Are Funny
9:00 NBC Amos and Andy
9:30 Truax Field Calling
10:00 Night News Edition
10:15 Boxing Results
10:30 Treasury Salute
10:45 NBC Mr. Smith Goes to Town
11:00 NBC News Report
11:05 Masterworks
11:30 NBC Three Suns Trio
11:45 NBC Lee Sims, Pianist
11:55 NBC News Report

WHA FRIDAY

7:30 Band Wagon
7:45 Morning News
7:58 WHA Program Review
8:00 Music You Want: Great Wagnerian interpreters—Crooks, Thomas, Thorborg, Traubel
8:30 Keeping Fit
8:45 Morning Melodies
9:00 Ruth Andrews, organist
9:15 News and Views
9:30 Rhythm and Games: "Your Choice—Three Games"
9:50 News of Wisconsin
9:57 Weather Report: Eric Miller, meteorologist
10:00 Homemakers' Program: Health Highways, Dr. Llewellyn R. Cole; "Indistinguishable Little Birds", by E. B. White, Mrs. J. S. Supernaw
10:30 Musical Moments
10:45 French Program
11:00 Introductory Psychology, Prof. Norman Cameron
11:30 Noon Musicale
12:30 Noon News
12:30 Farm Program: More Eggs from Fewer Hens, C. Howard King; Farm Question Box, Rupert Rasmussen
1:00 Chapter a Day: "Thunderhead," Mary O'Hara
1:30 Book Trails: "River Children"
2:00 Following Congress
2:30 Music of the Masters
3:30 It Is Later Than You Think: War Poems of the United Nations, Edited by Joy Davidman
4:00 Let's Learn Spanish
4:15 Spanish Serenade
4:30 Student Radio Roundtable: "Why Is Student Government Important?"
5:00 Alpine Melodies
5:30 Adventure Stories
5:45 Afternoon News
6:00 Dinner Musicale
6:30 Masterworks of Music: Tannhauser Excerpts

OTHER STATIONS FRIDAY

—MORNING—

6:00 Farm News—WLS
6:00 Top o' the Morning—WTMJ
6:15 Everett Mitchell—WMAQ
6:15 Morning Devotions—WLS
6:30 Back to the Bible—WIND
7:00 Pats Gallicchio—WMAQ
7:01 Farm Service—WIBU
8:00 Musical Clock—WIBU
8:00 Your Neighbor—WMAQ
8:15 Know the Answer?—WBBM
8:30 Breakfast Club—WLS
9:00 Lora Lawton—WMAQ WTMJ
9:00 Valiant Lady—WBBM WCCO
9:00 Sweet River—WLS
9:15 Kitty Foyle—WBBM WCCO
9:30 Open Door—WBBM
9:30 Helpmate—WMAQ WTMJ
9:45 Listening Post—WLS
9:45 Bachelor's Children—WBBM
9:45 Star Playhouse—WMAQ
10:00 Honeymoon Hill—WBBM WCCO
10:00 Road of Life—WMAQ WTMJ
10:00 Breakfast at Sardi's—WLS
10:15 Second Husband—WBBM WCCO
10:15 Vic and Sade—WMAQ WTMJ
10:30 The Brave Tomorrow—WMAQ
10:30 Bright Horizon—WBBM WCCO
10:45 David Harum—WMAQ WTMJ
10:45 Aunt Jenny's Stories—WBBM
11:00 The Editor's Daughter—WMAQ
11:00 Martha and Helen—WLS
11:00 Guiding Light—WTMJ
11:00 Kate Smith Speaks—WBBM
11:00 Boake Carter—WGN WIBU
11:15 Radio Farm Hour—WIBU
11:15 Linda's First Love—WMAQ
11:15 Today's Children—WTMJ
11:15 Big Sister—WBBM WCCO KMOX
11:30 Romance of Helen Trent—WBBM
11:30 Light of the World—WTMJ
11:45 Reveille Roundup—WMAQ
11:45 Our Gal Sunday—WBBM WCCO

—AFTERNOON—

12:00 Elizabeth Hart—WMAQ
12:00 Dinnerbell Time—WLS
12:00 The Grenadiers—WTMJ
12:00 Life Can Be Beautiful—WBBM
12:15 Ma Perkins—WBBM WCCO
12:30 Luncheon with Lopez—WGN
12:30 Loop Noonday Service—WJJD
12:30 Bernadine Flynn—WBBM
12:45 The Goldbergs—WBBM WCCO
1:00 Farm Service—WIBU
1:00 Guiding Light—WMAQ
1:00 Life Can Be Beautiful—WTMJ
1:00 Young Dr. Malone—WBBM WCCO
1:15 The Goldbergs—WTMJ
1:15 School Time—WLS
1:15 Today's Children—WMAQ
1:15 Bond Wagon—WGN
1:15 Joyce Jordan—WCCO WBBM
1:30 Light of the World—WMAQ
1:30 Aunt Jenny—WTMJ
1:30 We Love and Learn—WBBM
1:45 Betty Crocker—WMAQ
1:45 Eddie and Fannie—WLS
1:45 Perry Mason—WBBM
2:00 Morton Downey—WLS
2:00 Mary Marlin—WBBM WCCO
2:00 A Woman of America—WMAQ
2:15 Ma Perkins—WMAQ WTMJ
2:30 This Living World—WBBM
2:30 Pepper Young—WMAQ WTMJ
2:45 Wendell Hall—WGN
2:45 Right to Happiness—WMAQ
3:00 Gospel Hour—WIBU
3:00 Broadway Matinee—WBBM
3:00 Blue Frolics—WENR
3:00 Backstage Wife—WMAQ WTMJ
3:15 Stella Dallas—WMAQ WTMJ
3:30 Judy and Jane—WGN
3:30 Lorenzo Jones—WMAQ WTMJ
3:45 This We Like—WBBM
3:45 Widder Brown—WMAQ WTMJ
4:00 Mystery Chef—WENR
4:00 When a Girl Marries—WMAQ
4:15 Russian War Relief—WIBU
4:15 Portia Faces Life—WMAQ
4:30 Malcolm Claire—WENR
4:30 Just Plain Bill—WMAQ WTMJ
4:45 Front Page Farrell—WMAQ
4:45 American Women—WBBM
4:45 Dick Tracy—WENR
4:45 Parade of Bands—WIBU
4:30 Chick Carter—WIBU

—EVENING—

5:00 Terry and The Pirates—WENR
5:00 Quizmaster—WIBU
5:15 Chick Carter—WGN
5:15 Lyn Murray Orch.—WBBM
5:15 University Special—WIBU
5:15 Jimmy Allen's Adventure—WENR
5:30 Safety Legion Time—WGN
5:30 Jack Armstrong—WENR
5:40 Your Income Tax—WMAQ
5:45 Captain Midnight—WENR
5:45 Superman—WGN WIBU
6:00 Fred Waring—WTMJ
6:00 Dr. Preston Bradley—WGN
6:00 Fulton Lewis, Jr.—WIBU
6:05 Sports Reel—WBBM
6:15 Dateline—WBBM WCCO
6:15 Lum and Abner—WIBU
6:30 Supper Interlude—WMAQ
6:30 Lone Ranger—WLS
6:30 Friday on Broadway—WBBM
6:45 Lion's Roar—WGN
6:45 Navy Music School—WIBU
6:45 Robert St. John—WMAQ
7:00 Kate Smith Hour—WBBM
7:00 Concert Hour—WMAQ WTMJ
7:15 People's Reporter—WGN
7:15 Parker Family—WLS
7:20 Song for Today—WIBU
7:30 Freedom of Opportunity—WGN
7:30 Carnegie Hall—WMAQ WTMJ
7:30 Meet Your Navy—WLS
8:00 Waltz Time—WTMJ WMAQ
8:00 It Pays to Be Ignorant—WBBM
8:00 Gabriel Heatter—WIBU WGN
8:00 Gang Busters—WENR
8:15 Bob Ripley—WGN WIBU
8:30 Spotlight Bands—WENR
8:30 Brewster Boy—WBBM WCCO
8:30 People Are Funny—WMAQ
8:30 Double or Nothing—WGN WIBU
8:55 Storyteller—WENR
9:00 Amos 'n' Andy—WMAQ
9:00 Boxing—WIBU WGN
9:00 Durante and Moore—WBBM
9:30 Nero Wolfe—WENR
9:30 Lone Ranger—WCFL
9:30 Bill Stern—WMAQ
9:30 Stage Door Canteen—WBBM
9:45 Marvin Jones—WMAQ
10:00 Golden Gloves Finals—WGN
10:00 Hollywood Academy Award — WENR
10:00 I Love a Mystery—WBBM
10:00 Fred Waring Orch.—WMAQ
10:15 So the Story Goes—WBBM
10:30 The Vagabonds—WMAQ
10:30 But Not Forgotten—WENR
10:45 Serenade and Swing—WBBM
10:45 Treasury Star Parade—WMAQ
10:45 Rumpus Room—WTMJ
11:05 Jan Garber Orch.—WBBM
11:15 Gay Claridge—WENR
11:15 Little Night Music—WMAQ
11:30 Words at War—WMAQ
11:30 Eddie Oliver Orch.—WENR
11:30 Ray Pearl Orch.—WBBM
11:30 Lawrence Welk Orch.—WGN
12:00 Midnight Musicale—WENR
12:00 Nite Watch (to 6)—WIND
12:05 Emil Petti Orch.—WMAQ
12:05 Bernie Cummins Orch.—WBBM
12:05 Eddie Howard Orch.—WGN
12:30 Bill Snyder Orch.—WBBM
12:30 Jimmy Joy Orch.—WENR
12:30 Jimmy Dorsey—WENR
12:30 Jimmy Joy Orch.—WGN
12:30 Pot Luck—WMAQ
12:45 Del Courtney Orch.—WGN

NEWS BROADCASTS

TONIGHT

5:00 WMAQ WGN
5:00 WIND WJJD
5:00 WCCO WBBM
5:15 WMAQ
5:30 WBBM WCCO
5:30 WIBA WTMJ
5:45 WMAQ
5:45 WHA WBBM
5:55 WBBM
6:00 WBBM WIBU
6:00 WLS WIND
6:15 WMAQ WTMJ
6:30 WIND WCFL
6:30 WIBU WGN
6:45 WMAQ
7:00 WIND WLS
7:25 WIBU
7:30 WIND
7:55 WBBM KMOX
8:00 WIBU WGN
8:30 WCFL
8:45 WIND
9:00 WGN WENR
10:00 WIND WCFL
10:00 WTMJ WIBA
10:15 WIBA WMAQ
10:15 KMOX WCCO
10:30 WIBU
10:30 WGN WBBM
10:45 WENR
11:00 WTMJ KMOX
11:00 WIBU WIND
11:00 WGN WENR
11:00 WMAQ
11:00 WBBM WIBA
11:55 WIBA WENR
12:00 WMAQ
12:00 WBBM WGN
12:55 WMAQ WENR
1:00 WGN WIND
2:00 WIND (also 3, 4, and 5)

FRIDAY

5:30 WMAQ WIND
5:45 WGN
6:00 WMAQ WIND
6:05 WTMJ
6:30 WIBA
6:30 KMOX WTMJ
6:45 WLS
6:55 WMAQ
6:55 WBBM
7:00 WBBM
7:00 KMOX
7:00 WIBA WLS
7:00 WTMJ WIND
7:15 WGN
7:15 WCCO WBBM
7:30 WIBA WTMJ
7:45 WHA
7:55 WMAQ WTMJ
8:00 WIND KMOX
8:00 WGN WBBM
8:15 WLS WMAQ
8:25 WTMJ
8:30 WIND WCCO
8:40 WMAQ
8:45 WBBM WIND
8:55 KMOX
9:00 WIND WGN
9:15 WTMJ WMAQ
9:15 WHA WCFL
9:30 WLS WIND
9:40 WGN
9:50 WHA
10:00 WIND WIBU
10:30 WLS WIBA
10:45 WLS
11:00 WIND WGN
11:00 WIBU WJJD
11:30 WMAQ WGN
P. M.
12:00 WIBA WJJD
12:00 WGN
12:00 WCFL WIND
12:15 WIBU
12:20 WHA
12:30 WIBA WBBM
12:30 WMAQ WLS
12:45 WCFL
12:55 WTMJ
1:00 WIND WCFL
1:30 WLS
1:30 WJJD WIBU
1:45 WGN WCCO
5:15 WIND
5:45 WIBA WTMJ
6:00 KMOX
9:00 WIND
5:15 WIND
5:45 WIBA WTMJ
6:00 KMOX
9:30 WMAQ WTMJ

SPORTS REVIEWS

TONIGHT

5:15 WIND
5:45 WIBA WTMJ
6:00 KMOX
9:00 WIND

FRIDAY

P. M.
2:15 WIND
3:15 WIND
4:15 WIND
5:15 WIND
5:45 WIBA WTMJ
6:00 KMOX
9:30 WMAQ WTMJ

MARKETS

FRIDAY

A. M.
6:25 KMOX
11:30 WLS
11:45 WLS
P. M.
12:00 WIBU
12:10 WIBU
12:15 WIBA
12:40 WIBU
12:45 WGN
12:50 WLS
1:10 WLS

CROSSWORD

ACROSS
1. Lift
6. Platform of a bridge
11. Come in
12. Big
13. Cubic meter
14. Put forth effort
15. Thrice (mus.)
16. Iron (sym.)
17. Diocesan center
18. Prognostication
22. Copy (Print.)
24. At a distance
28. Rugged crest of a mountain
29. Beach
30. Foundation
31. Swings on a pin
32. Color
34. Marsh
37. Jumbled type
38. Born
41. Tapestry
43. Small wood
45. Cut
46. Exterior
47. Doctrine
48. Like beer

DOWN
1. Pause
2. Poker stake
3. Repeats
4. Varying weight (Ind.)
5. Before
6. Scoff
7. Slack
8. Unrefined metals
9. Monster
10. A plexus
16. Pelt
19. Speak
20. Turn to the right
21. Jehovah (Transliteration form)
22. Queen of fairies
23. Constellation
25. Note at bottom of page
26. Skill
27. Property
29. Little girl
31. Greek letter
33. Overturn
34. Woody fiber used for rope
35. Voided escutcheon
36. Broad smile
39. Always
40. Weird
42. Highest card
43. Sailor
44. Regret

Yesterday's Answer

CRYPTOQUOTE—A cryptogram quotation

E I F M O J F I Z N J R O U L G G M F J S M
N M L U I W I A J S M. H R O M — O S L T M O K M L C M.

Yesterday's Cryptoquote: BEAUTY IN DISTRESS IS MUCH THE MOST AFFECTING BEAUTY—BURKE.

Distributed by King Features Syndicate, Inc.

Senators Introduce Soldiers' Bonus Bill

WASHINGTON —(U.P.)— Sens. Edwin C. Johnson (D—Colo.) and Robert R. Reynolds (D—N. C.) Tuesday introduced a $80,000,000,000 soldiers' bonus bill with the recommendation that it be enacted immediately for relief of veterans as they are discharged.

The measure, backed by five veterans' organizations, was introduced in the house Monday by seven representatives.

Uncle Ray's Corner

Pioneer Medical School Was Started at Salerno, Italy

Queer kinds of medicine were used in Europe during the Middle Ages. We have records of a number of them, and here is one example:

"Let a raven be burned, and put the ashes in sheep's suet. Then rub it on the head and it will cure."

Just what that was supposed to cure is not plain, but another item from an old Celtic book gives a remedy for baldness. Mice were placed in a clay jar, and it was carefully covered and buried in the ground. A fire was lighted near the spot, and at the end of a year the jar was taken out. What was left in the jar was supposed to make hair grow.

The "doctor" was warned to wear gloves when he handled this remedy—so that hair would not grow on his fingers!.

The so-called "ointment of the 12 apostles" was popular for a time. This was rubbed on the body

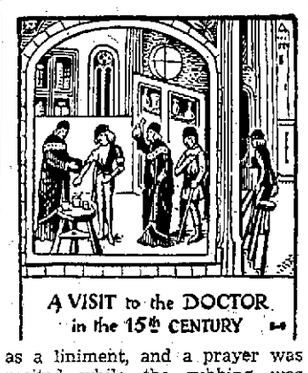

A VISIT to the DOCTOR in the 15th CENTURY

as a liniment, and a prayer was recited while the rubbing was being done.

As time went on, medical schools were started to train both men and women as doctors. One of these was at Salerno, Italy, and it grew famous. Not only did students go there but also persons who wanted to be cured. Prince Robert of Normandy, son of William the Conqueror, went to Salerno to be treated for a wound in his arm.

In the year 1224, a law was made by Emperor Frederick II that a doctor must have a license to practice. To get the license, he had to pass an examination. That was a big step forward, but it was not enough to make sure that there would be good doctors.

Too little was known about medicine for anyone to be a great expert in the field. Drugs of many kinds were used, but most of them were of no value.

The Moors—people of Moslem faith—had control of most of Spain during the Middle ages, and their doctors were widely known. The city of Cordova had 50 hospitals. At least one Moorish hospital had musicians and story-teller to amuse the patients. If a drug was of no help to a man, the music and stories were expected to do some good to his mind.

(For GENERAL INTEREST section of your scrapbook.)

Uncle Ray

SCOTT'S SCRAP BOOK By R. J. Scott