Action, Hardships Depicted In "Sahara," Lyric Film

Action and hardships in the North African desert are depicted in "Sahara" which is now showing at the Lyric theatre along with "Dangerous Blondes." Humphrey Bogart and "Lulubelle," the tank, portray the leading roles.

Kay Kyser and his orchestra are featured in "Around the World" now at the Ohio theatre.

"Lifeboat" is the tense drama offered on the screen of the Quilna film house.

The life of a war correspondent and author is dramatically told in "Jack London" now co-billed with "Week-End Pass" at the Sigma.

State movie fans are now offered the opportunity to see "Destination Tokyo" one of the most revealing films yet to come out of the war. Co-featured is "She's For Me."

* * *

OHIO

How an Axis spy message which Mischa Auer unwittingly carries from China to Egypt gets him and Kay Kyser into a flock of trouble, is the farcical basis of Kay Kyser's newest musical offering "Around The World," now at the Ohio.

The incident occurs during a globe circling tour of American Army bases in foreign countries by the Kyser troupe, in the course of which the boys put on five separate and colorful camp shows for their soldier audiences. Nine new song hits by Jimmy McHugh and Harold Adamson and the current Australian tune, "Waltzing Matilda" are woven into the picture, which features such favorites as Joan Davis, Marcy McGuire and Georgia Carroll in the feminine leads.

* * *

QUILNA

No picture in Hollywood history ever came closer to being an actor's dream than Alfred Hitchcock's production of "Lifeboat" by John Steinbeck which is playing at the Quilna theatre.

Starred in the picture is Tallulah Bankhead with William Bendix, Walter Slezak, Mary Anderson, John Hodiak, Henry Hull, Heather Angel, Hume Cronyn and Canada Lee in featured roles.

In the first place the director is Alfred Hitchcock, the master of suspense.

The story is by John Steinbeck who wrote such powerful and memorable triumphs as "The Grapes of Wrath" and "The Moon Is Down."

There are only nine roles in the picture. Not one is a bit. All nine are dramatic and all nine are important to the story.

* * *

LYRIC

Humphrey Bogart whose sensational performance in "Casablanca" won the acclaim of motion picture fans thruout the land, comes along now with a highly worthy successor to that picture. The film is the surprisingly spectacular drama "Sahara," which is current at the Lyric theatre and in it Bogart delivers a superb performance as a two fisted, tough army sergeant. Certainly this portrayal will go into Hollywood records as one of the outstanding performances in the vivid screen career of this very vivid motion picture personality.

Co-featured is "Dangerous Blondes."

Theatre Guide

OHIO - Around the World'

QUILNA - Lifeboat

SIGMA - Jack London and Week-End Pass'

STATE - 'Destination Tokyo' and 'She's For Me'

LYRIC - Sahara and Dangerous Blondes

COMING UP

OHIO - A Guy Named Joe' opens Friday

QUILNA - None Shall Escape and Sailor's Holiday start Friday preview

STATE - Henry Aldrich Haunts a House and Son of Dracula commence Thursday

LYRIC - They Came To Blow Up America' and Avenging Rider' coming Thursday.

DELAWARE HOTEL IS DAMAGED BY FIRE

DELAWARE, O., March 6 — (AP)—Fire Chief Frank Bills estimated at $20,000 the loss from a fire yesterday which destroyed a drug store and severely damaged a wing of the Allen hotel in the downtown district.

The fire, its cause undetermined, started in the drug store and local firemen and volunteers aided by 13 members of the Marion fire department battled the flames for three hours before bringing them under control.

Two women were rescued from the roof of the hotel.

PANDORA

PANDORA, March 6 — The Cleland Amstutz family are now living on the Hirley Amstutz farm south east of Pandora and formerly owned by the Conrad Eisenbach family.

Easter services will be held at 11 to 12 at the Grace Mennonite church. Rev. Lester Hostetler of Bethel College church, Newton, Kansas, is speaker. The Rev. H. E. Neuenschwander of Donnelsville, Ohio, is in charge of the program. Professor Paul Lantz of Fairview College is director of music at Grace church.

The Public Speaking class gave the play "Maiden of the Moon" Friday evening.

The Putnam-co peace conference will be held at the Grace Mennonite church Wednesday, March 15. Ministers speaking at this conference will be here from Canton, Western, Ashtabula and Cuyahoga counties. Rev. Forrest Musser, of the Grace church, is arranging for the conference meeting.

Oliver Davidson of Cleveland, Mrs. Sol Davidson his mother and Mrs. Betty Lemley his sister are celebrating a birthday party Saturday evening, March 18, at 6:30 o'clock for those born in March and above six years for people of Pandora and Rule-twp.

John Ewing of Chicago, spent two days here last week with his parents, Mr. and Mrs. Glen Ewing.

Mrs. Dale Stewart will entertain the Friendly Circle Tuesday evening at her home north west of Pandora.

Mr. and Mrs. Ed Steiner and son Gerald who was home on furlough visited relatives in Detroit Michigan the first part of the week.

Miss Irma Schnieck, missionary who expects to return to Africa in the near future, addressed the missionary society of the St. John's church Thursday afternoon.

Pfc. and Mrs. Harold Zercher of Niagara Falls, N. Y., visited at their parents home here over last week-end.

Noah Bixel, local poultryman visited his daughter Ruth at Greenville, Ill., last week-end.

The missionary society of the Missionary church met at Mrs. Chris Baesingers Thursday afternoon.

Chris Hilty is visiting his son Fred and family at Omaha, Neb.

SMALL ARMS PLANT CLOSED

CINCINNATI, March 6—(AP) — A sufficiently large bank of finished ammunition was given as the reason for the cessation of manufacture of .30 caliber carbine small arms ammunition at the nearby Kings Mills ordnance plant. The order, issued by Maj. J. S. Hurgen, commanding officer, is effective on or before March 31.

PRIVATE BUCK

"Don't let him go, Buck, I ain't tasted one in a long while!"

GIVE YOUR CHILD this cold-relief used when QUINTUPLETS CATCH COLD

It promptly relieves coughing—makes breathing easier

Whenever the Dionne Quintuplets catch cold—their chests, throats and backs are immediately rubbed with Musterole. Musterole gives such wonderful results because it's MORE than just an ordinary "salve." It's what so many Doctors and Nurses call a modern counter-irritant. It helps break up local congestion in the upper bronchial tract, makes breathing easier, promptly relieves coughing, sore throat and tight, aching chest muscles due to colds.

MUSTEROLE IN 3 STRENGTHS: Children's Mild, Regular and Extra Strong.

OUR BOARDING HOUSE with MAJOR HOOPLE

OUT OUR WAY — By J. R. WILLIAMS

BOOTS AND HER BUDDIES—WRONG NUMBER! — BY EDGAR MARTIN

WASH TUBBS—CASH IN ADVANCE— — By LESLIE TURNER

ALLEY OOP—DR. OOOLA— — BY V. T. HAMLIN

RED RYDER—IN THE DARK— — By FRED HARMAN

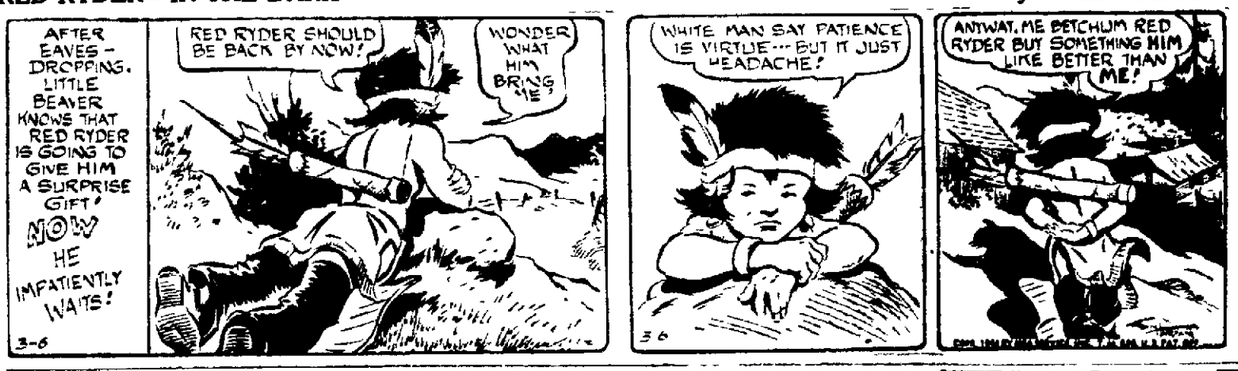

NEW BREMEN

NEW BREMEN, March 6 — Mrs. Emil J. Topp and her daughter-in-law, Mrs. Willis Topp have gone to Augusta, Ga., for a visit with Pvt. Willis Topp, who is stationed at Camp Gordon. The soldier's wife will spend several weeks with him.

Official directors were informed at the annual stockholders meeting of the Arcade Department Store Co. The same Reibel, Wissman, Fox, Kuhlman, Schroeder, Wehrkamp, Niese and Arnold family.

Mrs. Richard Grimshaw of Jeannette, Pa., formerly of this place, is visiting relatives and friends here. During her time here she was a guest in the Ed Keller residence.

Lyle Pope of Barberton, Ohio, spent a furlough here with his parents, Mr. and Mrs. Lewis Pope and his sisters and brothers.

Mrs. Warren Kemper, wife of Pvt. Kemper, who has been here with her parents, Mr. and Mrs. Clide Schulenberg, has gone to Oxford to assume duties of the position of housemanager at East Hall and hospital at Miami University. Other WAACS, WACS and SPARS are diving and taking their menus. Mrs. Kemper is a former student at the University.

With the receipt of the four New Process chair covers gathered in the Fred Engelman and Ed Fox formal dining room and display cases were held with Mrs. Sophie Heinfeld, Mrs. Harry B. Schroeder of the home economics division in charge of the meeting.

Mrs. Emil Topp is home after a weeks visit in Augusta, Ga., with her son, Pvt. Willis Topp, at Camp Daniels Ford. She was accompanied by her daughter-in-law who is staying with her husband indefinitely.

Relatives gathered in the home of Mr. and Mrs. Herbert Pieh near here to celebrate the 22nd birthday anniversary of William H. Schroeder, father of Mrs. Pieh and to honor her brother, Sgt. Carl Schroeder who came here from a military hospital in Springfield, Mo., where he was sent on sick leave after 19 months in the Southwest Pacific area.

A new service flag containing names of 26 men and women of the parish in the nations armed forces, erected by the Women's Guild was dedicated at rites in the St. Peter Evangelical and Reformed church.

Grapefruit get their name from the habit of growing in clusters like grapes.

Davis And Marshall Star In "The Letter" Monday

Cecil B. DeMille presents "The Letter," a story of drama and suspense, on Monday at 8 p. m., EST, over WABC. Bette Davis and Herbert Marshall will be heard in their original screen roles.

Adapted from Somerset Maugham's successful play, "The Letter" is a tale of intrigue and suspense in the torrid atmosphere of the Malay Peninsula.

A new girl turns up in Alexanders' classroom (second grade) and "Blondie's Son Falls in Love," on Monday at 6:30 p. m. over station WABC. When Alexander's report cards begin to show that he's serious about Judy Dagwood decides it's time for paternal steps. Handling the matter psychologically he gives Alexander plenty of good advice which produces results tho not quite in the way that Dagwood planned. Penny Singleton is heard as "Blondie" with Arthur Lake as Dagwood and Tommy Cook as Alexander.

The spirit which lives on in Prague despite the Saint Valentine day massacre and the German occupation will be vividly described in a drama about unconquerable Czecho Slovakia, "They Also Serve" to be presented during "Out of the Shadows" Monday at 9:15 p. m. EST, over WJZ.

Frank Sinatra and screen actress Gloria DeHaven play the leading roles, when the "Screen Guild Players" present "The Gay Divorcee" on Monday at 9 p. m. over station WABC. Originally scheduled a week earlier, the Sinatra-DeHaven vehicle was postponed to allow the "Players" to present Charles Ruggles, Ann Sothern and Sam Levene in "Three Men on a Horse" on their Feb. 28 broadcast.

"Information Please" will welcome two distinguished authors as guest experts Monday (WEAF, 9:30 p. m., EST). Edna Ferber and S. J. Perelman will join John Kieran and Franklin P. Adams, the regular experts, with Clifton Fadiman in his quizmaster's chair.

MONDAY, MARCH 6

Eastern War Time P M —Subtract One Hour for CWT., 2 Hrs. for MWT.

(Changes in programs as listed due to corrections by networks made too late to incorporate.)

5:45—Front Page Farrell Serial—nbc
Captain Midnight's Sketch—blu-east
American Women Drama Series—cbs
Serial Series for Kiddies—mbs-basic
6:00—News Report for 15 mins—nbc
Children's Dramatic Skit, Dally—blu
Quincy Howe and News Time—cbs
Prayer, Comment on the War—mbs
6:15—Serenade to America Talk—nbc
Lyn Murray Chorus, Orchestra—cbs
Captain Tim Healy, Spy Story—blu
Dancing Music Orchestra 15 m.—mbs
6:30—Jeri Sullavan's Song Show—cbs
Jack Armstrong's repeat—blu-west
News Time and Volney Hurd—mbs
6:45—Lowell Thomas & Newscast—nbc
Henry J. Taylor Comment—blu-basic
Capt. Midnight in repeat—blu-west
World News and Commentary—cbs
Repeat of Kiddies Serial—other mbs
7:00—Fred Waring's Time—nbc-basic
"I Love a Mystery" Dramatic—cbs
Horace Heidt & His Orchestra—blu
Fulton Lewis Jr., Comments—mbs
7:15—War News from the World—nbc
Ed Sullivan Entertains, Guest—cbs
The Johnson Family, a Serial—mbs
7:30—Carol Sisters a Vocal Trio—nbc
Lone Ranger Drama of West—blu
Blondie-Dagwood Comedy—cbs-basic
Music in the Air Concert—other cbs
The Army Air Forces Program—mbs
7:45—Robert St. John Comment—nbc
8:00—The Cavalcade of America—nbc
Vox Pop by Parks and Warren—cbs
Broadcast of News (15 mins.)—blu
Cecil Brown News Comment—mbs
8:15—Lum and Abner Serial Skit—blu
Fulton Oursler News Answers—mbs
8:30—The Monday Night Concert—nbc
Blind Date and Arlene Francis—blu
The Gay Nineties Show—cbs basic
Sherlock Holmes & Dr. Watson—mbs
8:55—Five Minutes News Period—cbs
9:00—Voorhees Concert & Guests—nbc
Counter Spy Drama of the War—blu
The Radio Theater, Guest Stars—cbs
Gabriel Heatter and Comment—mbs
9:15—Bob Ripley's Fifteen Min.—mbs
9:30—Doc I. Q. and Quiz Series—nbc
Spotlight Bands Guest Orches.—blu
Paul Winchell's Jerry, Variety—mbs
9:55—Five Minutes Drama Time—blu
10:00—Contented Concert Orches.—nbc
Raymond Gram Swing Comment—blu
Screen Guild Players & Guests—cbs
Henry Gladstone in Comment—mbs
10:15—Out of the Shadow, Drama—blu
Education for Freedom, Talks—mbs
10:30—Information Please in Quiz—nbc
To Be Announced (30 mins.)—blu
Showtime From Broadway—cbs-east
Blondie-Dagwood's repeat—cbs-west
Half Hour for Dancing Music—mbs
11:00—News for 15 minutes—nbc-basic
The Fred Waring repeat—nbc-west
News, Variety Dance 2 h.—cbs & blu
Comment, Newsreel Dance 3 h.—mbs
11:15—Late Variety with News—nbc

CIO CHIEF RAPS SOLDIER BALLOT

WASHINGTON, March 6 — (INS) — The pending soldier vote compromise was denounced today by President Philip Murray of the CIO as a "technical absurdity" which would disfranchise servicemen now able to vote.

In a letter to senate and house members, Murray suggested they reject the conference report which approves a predominantly states' right measure. The compromise will be acted on this week.

Murray described the bill as unworkable and declared "its obvious effect would be to harass and bedevil the serviceman to the point where he would give up in despair."

TWO OHIO AVIATORS AMONG SIX KILLED

SIOUX CITY, Ia., March 6 — (AP)—Two Ohioans were among six crewmen of a B-17 bomber killed when the plane crashed in a cornfield five miles north of Merrill, Ia., Saturday, the Sioux City Air Base announced. Three bailed out safely.

The Ohioans killed were 2nd Lt. John R. Everett, son of Mrs. Fanny Everett of Portsmouth, and Cpl. Charles Stephenson, son of Mrs. Edith Stephenson of Zanesville.

BUY YOUR NEXT BOND HERE!

WARNER BROS. OHIO

NOW! 40c 'TIL 6

PLUS COLOR CARTOON TED HUSING'S "SWIM CAPADES" 'LETTER TO A HERO' • NEWS

WARNER BROS. SIGMA

NOW! 2 HITS

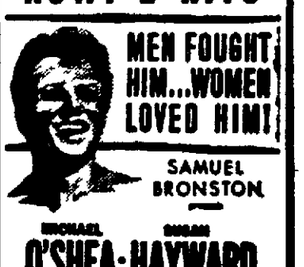

2ND BIG HIT

ALWAYS 2 BIG HITS!

WARNER BROS. STATE

—NOW SHOWING—

PLUS 2ND HIT

BUY BONDS REGULARLY!

RIGHT NOW 25c Till 6 P. M.—Children 10c LYRIC

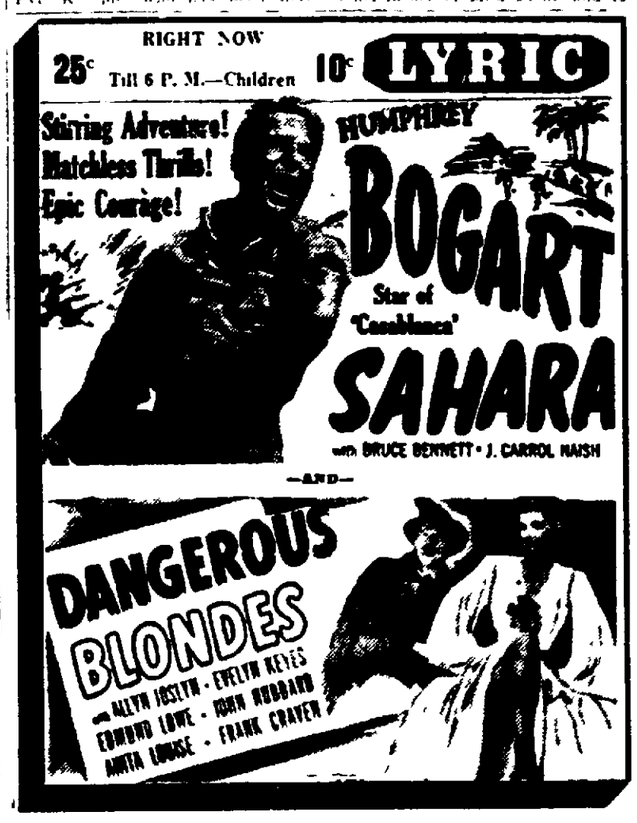

QUILNA Prices 1 to 6 30c

WARNER BROS. OHIO

—ON OUR STAGE— ONE PERFORMANCE ONLY!

FRIDAY EVE. MAR. 17 at 8:30 P. M.

SEATS NOW AT BOX OFFICE OR BY MAIL

Oscar Serlin's production of Clarence Day's LIFE WITH FATHER Made into a play by Howard Lindsay and Russel Crouse

HARRY BANNISTER with LYDIA • WESTMAN

RESERVED SEATS NOW ON SALE—OR CALL 7-0441

MAIN FLOOR $2.50, $2.20 and $1.65 LOGES $2.20. BALCONY $1.10 AND 85c | Prices Incl. All Taxes!

"BREAD Is Basic"

GOOD EATIN'

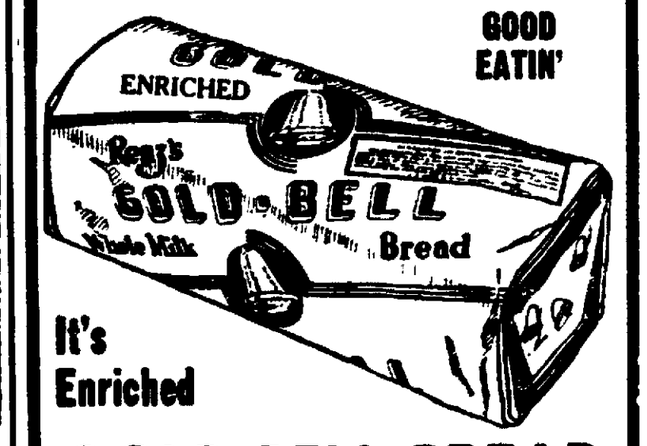

It's Enriched

GOLD BELL BREAD

Added Amounts of Vitamin B1, Niacin, Another Important B Vitamin And Iron

Sold Only by Local Independent Grocers

U.S. needs US STRONG

RENZ'S —SINCE 1887—

Tune in Renz's Roundup—WLOK—12 (Noon) Daily

NEWSPAPER ARCHIVE®