Lamarr And Loder Star In "Casablanca" Monday

Hedy Lamarr and her husband John Loder, who have never played together on the screen, will share starring roles in Cecil B. DeMille's presentation of "Casablanca" Monday at 8 p. m. (EST) over WABC.

For that vast majority which thinks of military police as cops in soldier suits, there is a jolt in store when "Cavalcade of America" presents George Murphy in the starring role of "Terrence O'Toole, M. P." on Monday (WEAF, 7 p. m., EST).

Marian Anderson will be guest soloist on the "Great Artists Series" Monday, (WEAF, 8 p. m., EST). This is Miss Anderson's seventh appearance on the "Great Artists Series" this season. She has selected several of her most requested numbers.

Fearless young veterans of the Navy's undersea warfare will be interviewed by Parks Johnson and Warren Hull when the Vox Pop program visits New London, Conn., for a broadcast from the U. S. Submarine Base, Monday, at 7 p. m., EST, over WABC.

Alexander, the Bumsteads' son, lands the lead in his school play and promptly starts making with the Boyer and Gable, in "Blondie's Son Gets Stage Struck," on Monday, at 6:30 p. m., over Station WABC. Blondie and Dagwood retalitate by turning on the Humphrey Bogart, and for a while the Bumstead households sounds like a third-rate stock company. Penny Singleton and Arthur Lake play the leading roles.

MONDAY, JANUARY 17

Eastern War Time P.M.—Subtract One Hour for CWT., 2 Hrs. for MWT.

(Changes in programs as listed due to corrections by networks made too late to incorporate.)

5:45—Front Page Farrell Serial—nbc
Captain Midnight's Sketch—blu-east
American Women, Drama Series—cbs
Serial Series for Kiddies—mbs-basic
6:00—News Report for 15 mins.—nbc
Children's Dramatic Skit, Daily—blu
Quincy Howe and News Time—cbs
Prayer; Comment on the War—mbs
6:15—Serenade to America; Talk—nbc
Lyn Murray Chorus, Orchestra—cbs
Captain Tim Healy, Spy Story—blu
Janny and Ginger with Songs—mbs
6:30—Jeri Sullavan's Song Show—cbs
Jack Armstrong's repeat—blu-west
News Time and Volney Hurd—mbs
6:45—Bill Stern and Sports Spot—nbc
Lowell Thomas and News—blu-basic
Capt. Midnight and repeat—blu-west
World News and Commentary—cbs
Repeat of Kiddies Serial—other mbs
7:00—Fred Waring's Time—nbc-basic
Organist; To Be Announced — blu
"I Love a Mystery," Dramatic—cbs
Fulton Lewis, Jr., Comments—mbs
7:15—War News from the World—nbc
Ed Sullivan Entertains, Guest—cbs
The Johnson Family, a Serial—mbs
7:30—Carol Sisters, a Vocal Trio—nbc
Lone Ranger, Drama of West — blu
Blondie-Dagwood Comedy—cbs-basic
Music in the Air Concert—other cbs
The Army Air Forces Program—mbs
7:45—Kaltenborn News Comment—nbc
8:00—The Cavalcade of America—nbc
News Broadcasting Time, Daily—blu
Vox Pop by Parks and Warren—cbs
Sam Balter, War Commentary—mbs
8:15—Lum and Abner Serial Skit—blu
Fulton Outsler News Answers—mbs
8:30—Howard Barlow & Concert—nbc
Blind Date and Arlene Francis—blu
The Gay Nineties Revue—cbs-basic
Sherlock Holmes & Dr. Watson—mbs
8:55—Five Minutes News Period—cbs
9:00—Voorhees Concert & Guests—nbc
Counter-Spy, Drama of the War—blu
The Radio Theater, Guest Stars—cbs
Gabriel Heatter and Comment—mbs
9:15—Bob Ripley's Fifteen Min.—mbs
9:30—Doc. I. Q. and Quiz Series—nbc
Spotlight Bands, Guest Orches.—blu
Paul Winchell's Jerry, Variety—mbs
9:55—Harry Wismer Sports Time—blu
10:00—Contented Concert Orches.—nbc
Raymond Gram Swing Comment—blu
Screen Guild Players & Guests—cbs
Raymond Clapper Commentary—mbs
10:15—Out of the Shadow, Drama—blu
Education For Freedom, Talks—mbs
10:30—Information Please in Quiz—nbc
To Be Announced (30 mins.)—blu
William Gaxton Showtime—cbs-east
Blondie-Dagwood's repeat—cbs-west
Half-Hour for Dancing Music—mbs
11:00—News for 15 minutes—nbc-basic
The Fred Waring repeat—nbc-west
News, Variety, Dance 2 h.—cbs & blu
Comment; Dancing Orchestra—mbs
11:15—Late Variety with News—nbc
11:30—London's Radio Newsreel—mbs
11:45—Dance Music Orc. (2¼ hr.)—mbs

FIRE HITS NEWS PLANT

WASHINGTON C. H., O., Jan. 17—(AP)—Flooring in an office and file room at The Washington Court House Record-Herald was burned away yesterday. Cause of the blaze was not determined.

HOLD EVERYTHING

"Since you've been keeping books, Jocko, I don't get enough to live on!"

MAN CLINGS TO SPEEDING TRAIN FOR 100 MILES

NEWTON, Kas., Jan. 17—(AP)—Raphael Kasdin of Kansas City, news butcher on a Santa Fe transcontinental train hopped off for a quick cup of coffee as the train stopped before dawn.

Hardly settled, he glanced up and saw his train gliding out of the station. He made a dash, jumped on the steps and grabbed the hand rails just as the door closed.

He pounded on the door as the train picked up speed in the yards in a frantic attempt to attract attention. By the time he gave up hope of getting in, the 70-mile an hour flier was moving so fast that a jump might have meant death.

The 53-year-old news butcher, numbed in the freezing weather, clung on.

Forty miles to the northeast, at Neva Junction, a freight train crew noticed his plight. They sent a message to Ellinor Junction, 60 miles from Newton, the nearest point with a telegrapher on duty.

The train was flagged down.

Trainmen found Kasdin on the ground. He collapsed as the train stopped.

He was treated for minor bruises and exposure.

BLUFFTON HIGH PEST HUNT ENDS

(Special To The Lima News)

BLUFFTON, Jan. 17 — A pest hunt taking the form of a contest was concluded last week when the Bluffton high school chapter of the Future Farmers of America reported having killed 1,904 sparrows, 1,007 rats, 562 mice, 744 pigeons, 145 starlings, 16 moles, five weasels and three crows.

The East group captained by Dale Huber won over the West headed by Ron Kahle, with points 21,271 to 17,522. High points were won by Wayne Badertscher, Paul Reichenbach, Harry Burkholder, Tom Kohle and Keith Brauen. Bluffton's total points will be entered in the Allen-co contest. The winner will receive a trophy.

SILENT STAR

Answer to Previous Puzzle

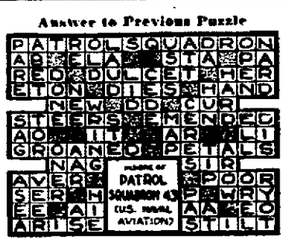

HORIZONTAL
1 Pictured old-time movie star. — —
9 Fish eggs
10 Eagle
11 Every
13 Aim
14 Marries
15 Stated
17 Likely
18 Postscript (abbr.)
19 Tantalum (symbol)
21 Neither
22 Myself
23 Egyptian sun god
24 Musical note
26 Negative
27 Literary composition
29 Embrace
31 Near
32 France (abbr.)
33 Tardier
35 Eras
39 Silver (symbol)
40 Therefore
41 Upon
42 Aluminum (symbol)
43 Light touch
45 Before Christ (abbr.)
47 Cobalt (symbol)
48 Past
49 Let it stand
51 Cain's brother
54 At rest
55 Auricle
56 Melt
57 South Pacific base
58 She was a star in — — days

VERTICAL
1 Ship
2 Long fish
3 Tailors
4 Anger
5 Finish
6 Unless
7 Duct (anat.)
8 Ardor
9 Cords
12 Jungle beasts
13 Sport
16 Let fall
18 Compensate
20 Circle part
23 Fees
25 Pertaining to elves
28 Was seated
30 Limb
33 Folds
34 Chalcedony
35 Steal
36 Also
37 National bird of the U. S. A.
38 Wild plum
44 Beverages
46 Coffeehouse
47 Musical sign
48 First man
50 Three (prefix)
52 Kind of bread
53 East (Fr.)
54 Sick

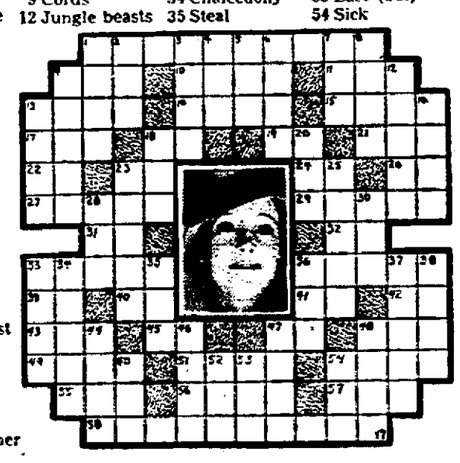

OUR BOARDING HOUSE with MAJOR HOOPLE

OUT OUR WAY By J. R. WILLIAMS

ALLEY OOP—RETURN OF THE PRODIGAL— BY V. T. HAMLIN

WASH TUBBS—TICKLISH BUSINESS— BY LESLIE TURNER

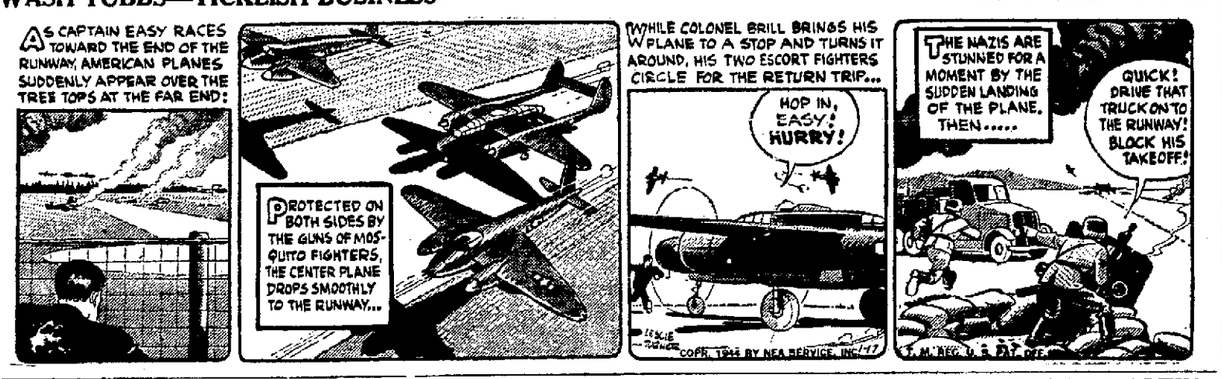

BOOTS AND HER BUDDIES—HELP— BY EDGAR MARTIN

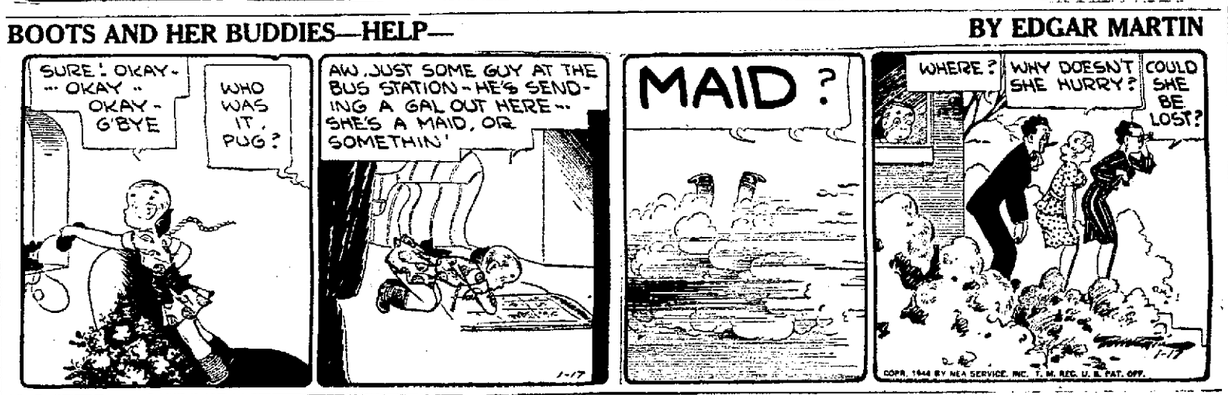

RED RYDER—SO YOU WON'T TALK, EH? BY FRED HARMAN

POPEYE—RELAPSE OF MEMORY—

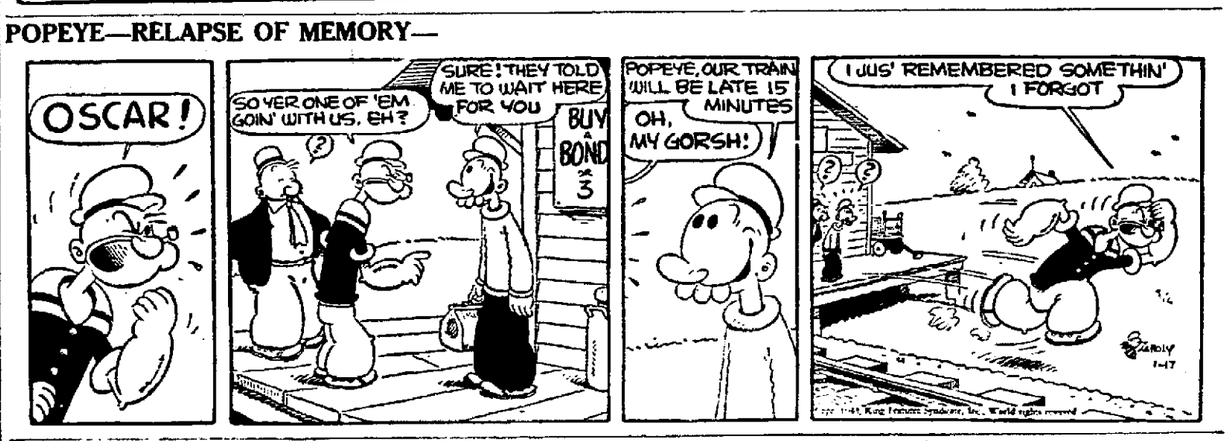

CLOVERDALE SEAL SALE REACHES NEW HIGH LEVEL

CLOVERDALE, Jan. 17 — The sale of Christmas seals reached a new high record in Perry-tp this year when the entire mail sale swelled to $141.20 with some late donations still coming in. A permanent record of each donation and returned seals is kept each year to use for future sales.

Eighty per cent of the amount collected remains in Putnam-co to carry on the fight against tuberculosis. The Cloverdale Garden club bought a $5 bond. Mrs. Ray Campbell has acted as chairman of Perry-tp for 18 years with the exception of two years.

No railways or highways cross the mountains between India and Burma.

PRIVATE BUCK

"But I didn't know how to say 'good night' in Spanish!"

Espionage Work Is Film Plot On Screen At Lyric

Brilliant espionage work by the British is the basis of the plot of the film "Appointment in Berlin" now screened at the Lyric theatre and co-starring George Sanders and Marguerite Chapman. This is an unusual film story in that both principles die a tragic death in the end of the picture. o-billed is "My Friend Flicka."

"Girl Crazy" is the title of the film now playing at the Ohio theatre.

The Quilna now offers for diversion "It Happened One Night" and "Is Everybody Happy."

"True to Life" and "Calling Dr. Death" are the co-attractions at the Sigma.

Double-feature fans are now visiting the State theatre to see "I Dood It" and "You're a Lucky Fellow, Mr. Smith."

* * *

QUILNA

The marked popularity of "It Happened One Night" at the Quilna theatre this week attests the favor in which Clark Gable and Claudette Colbert are held among local movie-goers. The romantic pair, teamed together on the screen for the first time in this delightful romantic comedy-drama, enact the most colorful roles in their respective careers, Gable appearing as the knightly ex-newspaper reporter, and Miss Colbert portraying the petulant, supercilious "Ellie Andrews," a runaway heiress making her way to New York.

Co-billed is "Is Everybody Happy."

* * *

LYRIC

When a man makes his debut as an actor at the age of 74, it proves that a new life can begin well beyond the proverbial forty. The man in this case happens to be retired business executive Henry P. Sanders and he is playing the role of father to his own son, George Sanders, in the thrilling "Appointment in Berlin," now at the Lyric theatre. Marguerite Chapman is also featured in the exciting melodrama.

The co-attraction is "My Friend Flicka."

NOTED ARCHITECT DIES

CLEVELAND, Jan. 17—(AP)—Carl A. Nau, architect who had charge of design and construction of Crile General hospital in suburban Parma Heights and the Ravenna, O., ordnance plant, is dead. He died in Cleveland Clinic Saturday night at the age of 54.

13 AWARDED MEDALS

Headquarters, 7th Army Air Force, Hawaii, Jan. 10—(Delayed)—(AP)—Major Gen. Willis H. Hale, commander of the 7th Air Force, disclosed 13 Ohioans had received merit awards for participation in long-range bombing of the Marshall, Nauru and Gilbert islands in the Central Pacific.

Theatre Guide

OHIO—"Girl Crazy."
QUILNA—"It Happened One Night" and "Is Everybody Happy?"
SIGMA—"True to Life" and "Calling Dr. Death."
STATE — "I Dood It" and "Lucky Fellow, Mr. Smith."
LYRIC — "My Friend Flicka" and "Appointment in Berlin"

COMING UP

OHIO—"North Star" opens Friday.
QUILNA—"The Heat's On" coming Friday prevue.
SIGMA—"Henry Aldrich Haunts a House" and "Submarine Base" open Wednesday.
LYRIC—"Westward Bound" and "Black Room" start Thursday.

FIVE FLIERS KILLED

ELKINS, W. VA., Jan. 17 — (AP)—Second Lt. Melvin M. Feiman, Canton, O., was killed near here yesterday in an Army bomber crash which claimed the lives of five other crew members, Macdill Field officials announced at Tampa, Fla.

MISSING FLIER FOUND

ST. MARYS, W. Va., Jan. 17—(AP)—A dredging crew recovered the body of Flight Lt. Basil B. W. Howe, 29, Royal Air Force member who parachuted into the Ohio river Friday.

"A Band for Every Seat" Is Our Slogan—Buy It At This Theatre!
WARNER BROS OHIO
NOW! 40c Til 6 P. M. Terrific Twosome!
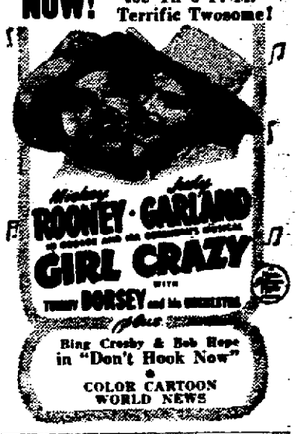

A BOND FOR EVERY SEAT
WARNER BROS SIGMA
NOW! 2 GOOD SHOWS
TRUE to LIFE

starring Mary MARTIN Fred MacMURRAY Dick POWELL
2ND THRILL
Lon Chaney Patricia Morrison
—IN—
'Calling Dr. Death'

ALWAYS 2 BIG HITS!
WARNER BROS STATE
SEE IT TODAY!
RED SKELTON - ELEANOR POWELL
I DOOD IT.
PLUS!
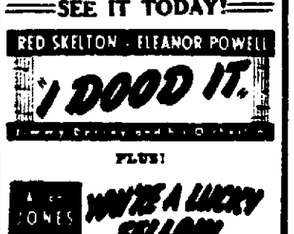

A BOND FOR EVERY SEAT

QUILNA Prices 1 to 6 30c
SEE THIS—IT'S GREAT
Clark GABLE

Claudette COLBERT
It Happened One Night
ALSO
Happy Laffs! Happy Romance! Happy Tunes!
Is Everybody HAPPY?
with TED LEWIS and his Orchestra

• TODAY • 20c Till 6—After 6 25c LYRIC
A PROGRAM THE FAMILY SHOULD SEE
A STORY FROM THE HEART OF AMERICA ...TO THRILL AMERICA'S HEART!

MARY O'HARA'S MY FRIEND FLICKA
starring RODDY McDOWALL
in Technicolor! 20c
AND
APPOINTMENT IN BERLIN
SUPER-SPY ON RADIO BERLIN!
with GEORGE SANDERS MARGUERITE CHAPMAN

DANDRUFF
SATISFACTION GUARANTEED, or maker will refund money if you write direct. Helps give hair natural lustre!
CUTICURA SOAP OZONIT

You May Always Suffer From CONSTIPATION UNLESS—
You correct faulty living habits—unless liver bile flows every day into your intestines to help guard against constipation.
So use common sense! Drink more water, eat more fruit and vegetables. In the meantime to insure *gentle yet thorough* bowel movements—take Dr. Edwards' Olive Tablets—their ingredients are praised by some of the highest medical authorities.
Olive Tablets, being *purely vegetable*, are *wonderful* not only to pep up liver bile flow but also aid in elimination. No griping or weakening effects. Test *tonight* to feel 'up-top' tomorrow. Inexpensive. All drugstores. Follow label directions.

→ NO PEP
→ MENTALLY DULL
→ HEADACHE
→ UPSET STOMACH with gas, bloating.
DR. EDWARDS' Olive Tablets

© King Features Syndicate. All Rights Reserved.

HOW QUINTUPLETS RELIEVE coughing of CHEST COLDS
At the first signs which may warn of a cold—the Dionne Quintuplets' chests, throats and backs are rubbed with Musterole—a product made especially to promptly relieve coughs due to colds, make breathing easier and break up local congestion in upper bronchial tract.
Musterole gives such wonderful results because it's MORE than just an ordinary "salve." It's what so many Doctors and Nurses call a *modern counter-irritant*. Since Musterole is used on the Quints—you may be sure it's just about the BEST cold-relief made!
IN 3 STRENGTHS
Children's Mild Musterole, Regular and Extra Strong.
MUSTEROLE

NewspaperARCHIVE® NewspaperARCHIVE®