Madison Church Calendar

Assembly of God

BETHEL CHAPEL: 2013 Rusk st., Peter N. Garcia, pastor.
10:15 a. m., Sunday school. . . 11 a. m., worship, missionary service. . . 6:15 p. m., Christ Ambassador's Young People. . . 7:45 p. m., evangelistic service.
Tuesday, 7:45 p. m., prayer meeting in the basement hall of the church.
Friday, 7:45 p. m., Bible study in the basement hall.

Baptist

MT. ZION BAPTIST: 548 W. Johnson st.; G. B. Donaldson, minister.
9:30 a. m., church school. . . 11 a. m., worship; sermon by the pastor . . . 6:30 p. m., young people's meeting. . . 8 p. m., worship.
Monday, 8 p. m., board meeting.
Wednesday, 8 p. m., prayer service and choir rehearsal.

FIRST BAPTIST: N. Carroll and W. Dayton sts.; L. B. Moseley, pastor.
9:15 a. m., Sunday school; younger adults class, the Rev. LeRoy Day; university age class, the Rev. George I. Collins. . . 9:30 a. m., Gillin class; speaker, Prof. E. A. Neal Silva, "Understanding Our South American Neighbor." . . 10:45 a. m., worship service; "Let Freedom Ring," the Rev. L. B. Moseley. Nursery is maintained during services. . . 4 p. m., Junior Hi-Way club meeting and supper. . . 5:30 p. m., Senior Hi-Way club meeting and supper. . . 5:29 p. m., Wayland-Baptist Youth Fellowship meeting and supper; speaker, the Rev. George L. Collins, "The Reality of the Christian Life."

Bible Fellowship

MADISON BIBLE FELLOWSHIP: Victory Service Center, 216 E. Washington ave.; Charles R. Polley, pastor-director.
9:30 a. m., Sunday school. . . 10:45 a. m., worship, sermon, "The Christ of Christmas—Ground and Object of Our Faith." . . . 4:30 p. m., Gospelcast over WIBU; sermon, "An Important Meditation." . . . 6:45 p. m., Young People's service. . . 7:45 p. m., service; sermon, "Actually, Why Did Jesus Come?"
Wednesday, 7:45 p. m., prayer meeting.
Friday, 8 p. m., Bible study night.
Tuesdays and Thursdays, 4 p. m., Gospelcasts over WIBU.
Victory service center for servicemen open daily 10 a. m. until 11 p. m.
Sunday evening, Dec. 19, Christmas program.

Catholic

ST. RAPHAEL'S, 216 W. Main st., William Mahoney, priest.
Regular masses at 6, 7, 8, 9, 10, 11:15 a. m. and noon Sunday.

HOLY REDEEMER, 128 W. Johnson st., Joseph Gabriels, priest.
Regular masses at 6, 7:30, 9 and 10:30 a. m., and 12:10 p. m. Sunday.

ST. BERNARD'S, 2727 Atwood ave., William Eggers, priest.
Regular masses at 5:30, 7:30, 10:15 and 11:30 a. m. Sunday.

ST. JAMES, 1134 St. James ct., John D. Koelzer, priest.
Regular masses at 6, 7:30, 9 and 10:30 a. m. Sunday.

ST. JOSEPH'S, 20 S. Park st., Julius Neault, priest.
Regular masses at 7, 8, 9 and 10 a. m. Sunday.

ST. PAUL'S UNIVERSITY CHAPEL, 723 State st.
Masses at 8, 9, 10, 11, 12 a. m., Sundays.

BLESSED SACRAMENT: The Rev. R. D. Goggins, O. P., pastor; Sunday masses: 6, 7, 8, 9, 10, 10:45 (High), and 12 noon.

ST. PATRICK'S: 410 Main st.; A. V. Grace, pastor.
Regular masses at 7:45-9-10-11:30.

Christian

FIRST CHRISTIAN: N. Hamilton at E. Johnson sts.; Ralph Bennett, minister.
8:30 a. m., radio devotions. . . 9:30 a. m., Bible school. . . 10:45 a. m., worship; subject, "Christian Service." . . . 3:30 p. m., Youth Recreation hour. . . . 4:30 p. m., Junior Endeavor. . . . 6:30 p. m., Christian Endeavor. . . 7:30 p. m., service; subject, "Redemption."
Tuesday, 2 p. m., prayer circle.
Wednesday, 7:30 p. m., mid-week service.
Thursday, 7:30 p. m., choir practice. . . . 2 p. m., missionary meeting at the home of Mrs. R. L. Walker.

Christian Science

FIRST CHURCH OF CHRIST, SCIENTIST: 315 Wisconsin ave.
11 a. m., service; subject, "God the Preserver of Man." . . . 9:30 a. m., Sunday school.
Wednesday, 8 p. m., testimonial meeting.
Reading room, 24 W. Mifflin st., open daily from 11 a. m. to 5 p. m. except Sundays and legal holidays. On Mondays and Saturdays the reading room is open until 8 p. m. and on Wednesdays until 7:30 p. m.

Church of Christ

CHURCH OF CHRIST:
11 a. m. and 7:30 p. m., worship service in the I.O.O.F. hall (main floor), 308 W. Mifflin st.

Congregational

PILGRIM CONGREGATIONAL: Jenifer and Brearly sts.; A. T. Wallace, D.D., minister.
9:30 a. m., church school. . . 10:45 a. m., worship; sermon topic: "He Stireth Up the People." . . . 6:30 p. m., Harvey club; Miss Florence Sate will speak.

PLYMOUTH CONGREGATION: 2401 Atwood ave.; A. L. Eddy, minister.
9:30 a. m., church school. . . 10:45 a. m., worship; guest preacher, Dr. Charles W. Wicks, associate superintendent of the Conference. . . 7 p. m., Young People's meeting at the church; the young people will make final plans for a hay ride or sleigh ride party.

FIRST CONGREGATIONAL: University ave. and Breese ter.; Alfred W. Swan, D.D., minister; Richard Hulbert, associate; Leonard Detweiler, university pastor; Student House, 422 N. Murray st.
9:30 a. m., church school classes. . . Builders in student lounge, speaker, Miss Bernice Leary, on "Children's Literature and Ethical Concepts." 10:45 a. m., worship service; the Rev. Richard Hulbert preaches on "By Wilderness Way." . . . 3 p. m., tea for parents and teachers of primary department at 1915 Arlington pl. . . . 5:30 p. m., Sigma Nu Kappa in room 303 . . . 6 p. m., Bradford club; supper; caroling in choir loft.

Episcopalian

ST. ANDREW'S EPISCOPAL: Regent st. and Roby rds.; Francis J. Bloodgood, D.D., rector.
7:30 a. m., holy communion. . . 9:30 a. m., family eucharist and church school. . . 11 a. m., prayer and sermon; William R. Pfeiffer. . . 12:15 p. m., holy baptism. . . 5:30 p. m., prayer. . . . 6 p. m., Young People's society.
Tuesday, 12 m., holy communion.
Wednesday through Friday, 7 a. m., holy communion.
Saturday, 4 to 6 p. m., confessions.

GRACE EPISCOPAL: Capitol Square, John O. Patterson, rector; E. M. Ringland, assistant.
7:30 a. m., holy eucharist. . . 9:30 a. m., parish eucharist and sermon. . . 9:30 a. m., church school services and classes. . . 9:30 a. m., nursery for children of those parents attending 9:30 service. . 11 a. m., choral service and sermon.
Daily (except Sunday), 5 p. m., evensong.
Monday, 8 p. m., School of Religion; beginning new course on "Prayer, Liturgy and Symbolism." . . . 6 p. m., dinner for the parish council committees on promotion and publicity.
Saturday, Girls' guild.

Evangelical

FIRST EVANGELICAL: Wisconsin ave. and E. Johnson st.; Bernard Bartel, pastor.
9:30 a. m., Sunday school. . . 10:45 a. m., worship with sermon, "Faithfulness in Crises" by the pastor. . . 6:15 p. m., Christian Endeavor; Betty Conley will supervise a Christmas program to be given during the devotional hour. Dorothy Rush and Patricia Dorney will be in charge of the Christmas party following the Christmas program.
The annual Sunday school Christmas program will be given on the evening of Dec. 19.

BETHANY EVANGELICAL FREE: Riverside dr. and Winnebago st.; Bernhard Rom, pastor.
9 a. m., devotions—WIBA. . . 9:30 a. m., Sunday school and Bible classes. . . . 10:45 a. m., morning worship; sermon subject: "The Incarnation of Christ." . . . 6:30 p. m., Young People's society. . . 7:30 p. m., service; the pastor will continue his sermons on prophecy; subject, "Is Jesus Christ Really Coming Back?"
Tuesday, 8 p. m., mid-week missions service; missionary offering will be received.
Wednesday, 7:45 p. m., choir practice.

Friends

RELIGIOUS SOCIETY OF FRIENDS (QUAKERS): 422 N. Murray st.
10 a. m., worship.

Gospel

BETHEL FULL GOSPEL: 410 S. Baldwin st.; Mrs. E. F. Ruff, pastor.
9:30 a. m., Sunday Bible school . . . 10:45 a. m., missionary service. . . 7:30 p. m., service.
Tuesday, 7:30 p. m., Bible study and prayer.
Thursday, 7:30 p. m., mid-week service.

MADISON GOSPEL TABERNACLE: 1925 Winnebago st.; W. H. Guenther, pastor.
9:30 a. m., Sunday school. . . 10:45 a. m., worship; Dr. N. R. Giasullo from Dallas, Tex., will speak on "Our Attitude Toward the Ministry." . . . 7 p. m., choir rehearsal. . . 7:45 p. m., evangelistic service; Dr. Giasullo will speak again at this service on "The Unpardonable Sin."
Monday, 7:45 p. m., Young People's meeting.
Tuesday through Friday, 7:45 p. m., special meetings will continue with Dr. Giasullo.
Friday, 7 p. m., choir rehearsal.

Inner Mission

HAUGE INNER MISSION: Sommers ave. and Division st.
Wednesday and Thursday, 7:45 p. m., evangelistic service. The Rev. Ingolf Marthinussen from Minneapolis is the speaker.

Latter Day Saints

REORGANIZED CHURCH OF JESUS CHRIST OF LATTER DAY SAINTS: 221 Jackson st.; Floyd Griswold, pastor.
9:45 a. m., church school. . . 11 a. m., worship service; Elder W. W. Richards, speaker. . . 8 p. m., Fellowship hour.

Lutheran

BETHEL LUTHERAN: Wisconsin ave. at Gorham st.; Morris Wee and Reuben Gornitzka, pastors.
9 and 10:45 a. m., worship; sermon by Dr. Wee. . . 9 a. m., Sunday school in East Side chapel, 2015 Rusk st. . . 9 a. m., Sunday school in church fellowship hall. . . 6 p. m., Citadel club supper; speaker, Prof. Philo Buck, his subject, "The Religions of India;" special music; hostesses, Mrs. Fred Kongsmark and Mrs. A. O. Mortensen.
Tuesday, 6:30 p. m., junior choir rehearsal.
Thursday, 7:30 p. m., senior choir rehearsal.
Saturday, 10 a. m., junior and senior confirmation class.

CENTRAL LUTHERAN: 402 E. Mifflin st.; Elton Anderson, pastor.
9:45 a. m., Sunday school and Bible class. . . 10:45 a. m., worship.
Monday, 7:30 p. m., board of administration meets in the church parlors.
Wednesday, 7:30 p. m., choir rehearsal.
Saturday, 9 a. m., confirmation class meets. . . 1 p. m., Sunday school Christmas program rehearsal.

LUTHER MEMORIAL: 1021 University ave., Charles A. Puls, pastor.
9:15 a. m., family worship service and instruction, sermon by the pastor. . . 10:45 a. m., regular worship service, sermon by the pastor.
Monday, church council meeting at Dr. W. H. Wendt's; dinner at 6:30 p. m.
Tuesday, 4 p. m., Treble choir in Christus chapel . . . 7 p. m., Boy Scout meeting.
Wednesday, 4 p. m., junior choir in Christus chapel. . . 7:15 p. m., senior choir in Christus chapel.
Saturday, 9 a. m., confirmation classes.

ST. JOHN'S LUTHERAN: E. Washington ave., and N. Hancock st.; Otto J. Wilke, D.D., pastor.
9 a. m., Sunday school and Bible classes, R. M. Steinhauer, superintendent. . . 10:15 a. m., organ recital by Miss Margaret Snyder. . . 10:30 a. m., services. . . 9 a. m., services at Westport. . . 10 a. m., Sunday school at Westport. . . 7 p. m., Junior league.
Morday, 8 p. m., church council.
Thursday, 7 p. m., junior choir. . . 7:45 p. m., senior choir.
Saturday, 9 a. m., junior catechetical class. . . 10 a. m., senior catechetical class.

ZION'S EV. LUTHERAN: Division st., at Atwood and Linden aves.
10 a. m., divine service. . . 2 p. m., Sunday school. . . 2:30 p. m., Poynette service.

TRINITY LUTHERAN: First and Winnebago sts.; J. N. Walstead, pastor.
9 and 10:45 a. m., Sunday school and worship; sermon by pastor, "The Best Remedy in Spiritual Difficulties." 5 p. m., service in Norwegian; sermon by the Rev. L. O. Anderson of Evanston, Ill. . . 7:30 p. m., worship.
Friday, 7:30 p. m., prayer service.

ST. MARK'S LUTHERAN: 605 Spruce st.; M. A. Sorenson, pastor.
9 a. m., worship. . . 10:15 a. m., Sunday school. . . 7 p. m., Luther league.
Wednesday, 7:30 p. m., choir.
Saturday, 2 p. m., confirmation class.

Lutheran Synodical Conference

IMMANUEL LUTHERAN: Jenifer and S. Ingersoll sts.; F. C. Brandhorst, pastor.
9 a. m., early service. . . 9:50 a. m., Sunday school and Junior Bible classes . . . 11 a. m., second service; sermon, "Art Thou He That Should Come?" . . . 11 a. m., beginner and primary classes in the parish house.

OUR SAVIOUR'S EV. LUTHERAN: E. Washington ave. at S. Hancock st.; A. M. Harstad, pastor.
9:30 a. m., Sunday school. . . 10:00 a. m., Bible class. . . 10:45 a. m., services. . . 7 p. m., Walther League Y.P.S.
Saturday, 1:30 p. m., rehearsal of the Christmas program.

MONONA LUTHERAN: 3117 Gordon ave.; C. A. Rathjen, pastor.
9:15 a. m., Sunday school. . . 10:30 a. m., service. . . 8 p. m., service; sermon topic, "Rescue Drive."
Wednesday, 8 p. m., adult membership class.

EAST SIDE ENGLISH LUTHERAN: E. Mifflin and North sts.; Theo. H. Mahnke, pastor.
9:30 and 11 a. m., services. . . Sunday school and Bible class after 9:30 service.

MT. OLIVE LUTHERAN: 4129 Euclid ave., Westmorland; H. A. Neuberger, pastor.
9:30 a. m., Sunday school. . . 11 a. m., Sunday service.
Saturday, 9 a. m., confirmation instruction.
Sunday, 2 p. m., Christmas program rehearsal at Calvary Lutheran church.

EV. LUTHERAN CHURCH OF THE HOLY CROSS: Milwaukee and Farwell sts.; Erling Ylvisaker, pastor.
9:30 a. m., Sunday school. . . 11 a. m., worship.

CALVARY LUTHERAN UNIVERSITY: 713 State st.; William C. Burhop, pastor.
9:45 a. m., discussion hour; subject, "The Third Article of the Augsburg Confession." . . . 10:45 a. m., Advent services, followed by celebration of Holy communion. . . 12 m., Students' Council in the lounge. . . 6 p. m., cost supper and fellowship hour.

ST. PAUL'S LUTHERAN: 1929 Huxley st.; Alvin F. Berg, pastor.
10:30 a. m., worship. . . 9:30 a. m., Sunday school. . . 4:30 p. m., Candlelight service; children of Madison Lutheran school will sing. . . 6 p. m., pot-luck supper for members and friends.
Thursday, 7:30 p. m., adult church membership class.
Saturday, 1:30 p. m., children's rehearsal for Christmas program.

Methodist

UNIVERSITY METHODIST AND WESLEY FOUNDATION: 1127 University ave.; Oscar M. Adam, minister, director of Wesley Foundation.
9:30 a. m., Servicemen's Christian league. . . 9:30 a. m., church graded school; Prof. R. H. Roberts, superintendent; adult Bible class, Dr. A. F. Hughes will talk on the results of the conference on Christian Education held at Kansas City, Mo., recently. . . 10:45 a. m., Kiddie Keep. . . 10:45 a. m., worship; sermon by the Rev. Earl Allen, pastor of the First Methodist church of Beloit; "Joy in Harvest." . . . 6 p. m., Christmas pageant. . . 7 p. m., Dine-A-Mite hour.

FIRST METHODIST: Wisconsin ave. at E. Dayton st.; Robert Marenus Atkins, minister.
9:30 a. m., choir rehearsal. . . 10 a. m., worship with sermon by the minister, "The Bible—What is in It?" . . . 10 a. m., junior church. . . 10 a. m., nursery. . . 11:10 a. m., church school, Dr. H. B. McKean, general superintendent; adults, W. E. Graves, teacher; Oxford Fellowship class (young adults), A. L. Hirst, teacher. Iwao Hara will speak on "My Experiences in a Relocation Center;" anyone interested is invited to hear him. . . 7 p. m., Youth Fellowship; program of Christmas music planned by Ruth Baldwin.
Thursday, 7:30 to 9 p. m., meeting of Troop 3, Boy Scouts of America, held in the assembly room of the church.

FIRST FREE METHODIST: E. Mifflin and N. Blair sts.; C. F. Olson, minister.
2 p. m., Sunday school; Mrs. E. A. Voller, superintendent.
3 p. m., worship and message. Theme "Marching Men." . . . 7 p. m., Y.P. Bible study. . . 7:30 p. m., evening service.
Wednesday, 7:30 p. m., prayer meeting.

EAST SIDE METHODIST: N. Seventh and E. Washington, a 2500 block; John W. Birchall, minister.
9:30 a. m., church school, Mrs. George Watson, superintendent. . . 10:45 a. m., worship; sermon and young people's address; nursery and kindergarten downstairs. . . 7:30 p. m., service; chalk talk by the Rev. Ernest E. Horth, "Lessons from a Christmas Tree."
Monday, 7 p. m., Boy Scouth.
Tuesday, 7:30 p. m., Epworth league.
Wednesday, 7:30 p. m., choir rehearsal.

TROUSDALE METHODIST: 1125 Vilas ave.; Stephen J. Lambright, pastor.
9:45 a. m., church school. . . 11 a. m., worship; sermon subject, "The Babe: His Potentialities." . . . 11 a. m., Angel choir rehearsal.

SOUTH SHORE METHODIST: 610 Olin ave.; Stephen J. Lambright, pastor.
9 a. m., church school. . . 10 a. m., worship; sermon subject, "The Babe: His Potentialities."

Moravian

GLENWOOD MORAVIAN: Opposite Dudgeon school; Frederick Wolff, pastor.
9:30 a. m., Sunday school. . . 10:45 a. m., worship; sermon, "Being Offended in Jesus."
Monday, 7:30 p. m., joint board meeting at the home of the Rev. Frederick Wolff.
Thursday, 4:15 p. m., catechetical instruction. . . 7:30 p. m., choir rehearsal.

Presbyterian

UNIVERSITY PRESBYTERIAN: 731 State st.; Cecil W. Lower, minister; John Clayton, associate.
8:30 a. m., Breakfast club; participants in Christmas festival, guests. . . 9:30 a. m., choral reading. . . 9:45 a. m., choir rehearsal. . . 10:45 a. m., service of worship; sermon by Mr. Lower, "The Burning Bush." . . . 8 p. m., Christmas festival; service of music and readings.

CHRIST PRESBYTERIAN: 124 Wisconsin ave.; Edwin O. Kennedy, minister.
9:30 a. m., church school. . . 9:30 a. m., adult class in Hunt chapel. . . 10 a. m., choir rehearsal in the choir room. . . 10:30 a. m., church hour nursery. . . 10:45 a. m., morning service of worship; sermon, "The Traffic of Jacob's Ladder" by Dr. Kennedy. . . . 6:30 p. m., meeting of the Tri-C group of high school young people in the fellowship room. Discussion will be led by Hilton Hanna, followed by a worship service in the Hunt chapel.

WESTMINSTER PRESBYTERIAN: W. Lawn ave. at Spooner st.; Harold C. Stark, pastor.
9:30 a. m., Sunday school, Miss Anna L. Jenkins, superintendent. . . 10:45 a. m., worship, sermon by the pastor: "Christianity. Entered No Empty World."

PARKSIDE PRESBYTERIAN: N. Few st. at 1200 E. Dayton; W. Clyde Wilson, minister.
9 a. m., Sunday school. . . 10:45 a. m., service of common worship; Mr. Wilson will preach on "The Seeking and Saving God." . . . 6:30 p. m., Young People's society with Mr. Wilson as leader.
Monday, 7 p. m., Boy Scouts.
Thursday, choir rehearsals.

Unitarian

UNITARIAN: Wisconsin ave.; Kenneth L. Patton, minister.
9:15 to 9:30 a. m., radio program over WIBA, "Religion for Today;" topic, "We Are One Race." . . . 10:45 a. m., Sunday school and nursery school. . . 10:45 a. m., services, topic, "Are We Materialists?"

UNITY CENTER: 2338 W. Lawn ave.
Tuesday, 7:30 p. m., service.
Friday, 2:30 p. m., service. Subjects, "The Growth of Prayer" and "The Sunlit Way."

United Holy

ST. PAUL UNITED HOLY: 608 Williamson st.; Namon Gollett, pastor.
Saturday, 7:30 p. m., service; the Rev. Fred Garner of Chicago, Ill., speaker.
9:30 a. m., Sunday school. . . 11:30 a. m. and 7:30 p. m., morning and evening services, with the Rev. Garner speaking.
Tuesday, 7:30 p. m., mid-week praise and testimony service.
Friday, 7:30 p. m., prayer meeting.

Three Servicemen Visit Deerfield on Furloughs

DEERFIELD — Three Deerfield servicemen are home on short pre-Christmas furloughs.

Corp Lloyd Anderson, son of Mr. and Mrs. Arthur Anderson, is on furlough from Camp Carson, Colo., where he is serving with a medical detachment.

Robert Peacock, petty officer third-class in the navy, is spending a short leave with his wife. Peacock, who is stationed at Key West, Fla., was agricultural teacher at Deerfield high school before entering the service.

Pfc. Simon Swenson, son of Mr. and Mrs. Herman Swenson, is here on furlough from Bradley field, Conn. Swenson has two brothers in service, Corp. Jennis, in England, and Corp. Theodore, at Johnson field, N. C.

Cost of Living Increases Again

WASHINGTON—(U.P.)—The cost of living has risen again, but is still below the wartime peak reached last May, the Office of War Information reported Friday.

The bureau of labor statistics cost of living index rose 5/10 of 1 per cent between Sept. 15 and Oct. 15, OWI said, to wipe out decreases of last summer. The second consecutive increase in two months was caused by higher egg and clothing prices, according to OWI.

How To Relieve Bronchitis

Creomulsion relieves promptly because it goes right to the seat of the trouble to help loosen and expel germ laden phlegm, and aid nature to soothe and heal raw, tender, inflamed bronchial mucous membranes. Tell your druggist to sell you a bottle of Creomulsion with the understanding you must like the way it quickly allays the cough or you are to have your money back.

CREOMULSION
for Coughs, Chest Colds, Bronchitis

OLD FASHIONED REVIVAL HOUR
Forceful Gospel Preaching
SUNDAYS
WIBA 3:00 P. M.
Continuous International Gospel Broadcast
Charles E. Fuller, director

DAILY CROSSWORD

Yesterday's Answer

ACROSS
1. Crippled
6. Ash-colored
11. Coral island
12. Gaze
13. Portico
14. American Indian
15. Revolves
17. Food
18. Evil spirit
20. Division of a play
23. Affirmative vote
24. Part of the eye
28. Attraction
30. Clever
31. Prong
32. Ahead
33. Born
34. Gum-yielding acacia
37. Cry aloud
40. Prisons
44. American Indian
45. French cheese
46. White poplar
48. Freedom from war
49. Division of a year
50. American patriot

DOWN
1. Final
2. Island off Alaska
3. To anchor
4. Antelope
5. Deciliter (abbr.)
6. Roman pound
7. Breastbone
8. Long-eared rodent
9. Silkworm
10. Require
16. Wrinkle
17. Tramp (slang)
19. Belonging to me
20. Perform
21. Greek letter
22. Shade of brown
25. Strong cart
26. Before
27. Devoured
29. Built again
30. Compact
32. Siberian gulf
35. Close to
36. Tag
37. False
38. Wandering workman
39. Unroll
41. Verbal
42. Plant insects
43. Observed
47. Expression
48. Father

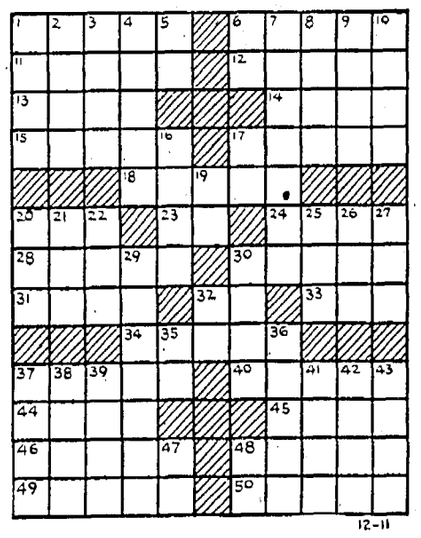

CRYPTOQUOTE—A cryptogram quotation

Q M F M H R C W S D W B T, Z H H X W M B W W F X B P D G H O H F O X H G R P F K T H — J C F Q K B K V.

Yesterday's Cryptoquote: NO ONE IS SO OLD THAT HE DOES NOT THINK HE HAS A YEAR TO LIVE—CICERO.

Distributed by King Features Syndicate, Inc.

Uncle Ray's Corner

QUESTIONS about speed appear in the following letter which has been sent to me:

"Dear Uncle Ray:

"To settle a query, please tell me which birds have a greater speed, hummingbirds or falcons. Also what is the fastest thing known to man?

"William Shy"

UNCLE RAY

Falcons can make far greater speed than hummingbirds, and one kind is the champion flyer among all birds.

When we think of their small size, we can give credit to humming birds for their flying. They can dart away very fast when they want to do so. Yet they cannot compare in speed with some of the larger birds.

Among the fastest-flying birds are the golden eagle and the peregrine falcon. Golden eagles can cut the air at a speed as great as two miles a minute. They are, indeed, fast birds, but they would lose a race against peregrine falcons.

Peregrine falcons belong to the hawk family. Tests have shown that they can make a speed as great as three miles a minute!

As to the "fastest thing known to man," we must be careful in giving an answer. If we think only of living creatures which fly by their own power, the answer may be the "deer fly." This insect is a speed demon of the highest order. Tests of its speed which have been made to date may not be exact, but it seems plain that a deer fly can go even faster than a peregrine falcon for a short distance.

Airplanes can make greater speed than any bird or insect. A bomber in a power dive may travel at a rate of 12 or 13 miles a minute.

Shells fired from cannon travel faster than an airplane. In astronomy, we find heavenly bodies which make more speed than any bullet. A comet rounding the sun at close range may travel more than 200 miles a second!

Even that isn't the fastest of all speeds. Light travels 186,000 miles a second and no greater speed than that is known.

Uncle Ray

Outers Club Plans Hike on Sunday

The Wisconsin Outers club will conduct a hike Sunday, from Union Corners at 2:30 p. m., and will then hike to the park. Outers are asked to bring their own lunch. Coffee will be served at the park. Anyone interested in hiking is invited to attend.

Courtney Smith Becomes Major

FT. SHERIDAN, Ill. — (U.P.) — Courtney Smith, assistant commandant of the Sixth Service Command Bakers and Cooks school, has been promoted to major, it was announced Friday. Smith managed a retail food market at Three Lakes, Wis., before entering the army.

Truax Post Surgeon, Gets New Station

Lieut. Col. Manfred U. Prescott, post surgeon at Truax Field since its founding, Saturday was transferred to Scott Field, Ill., the Truax public relations office said today. His assignment at Scott Field is not known.

Frederick Arndt Visits Baraboo

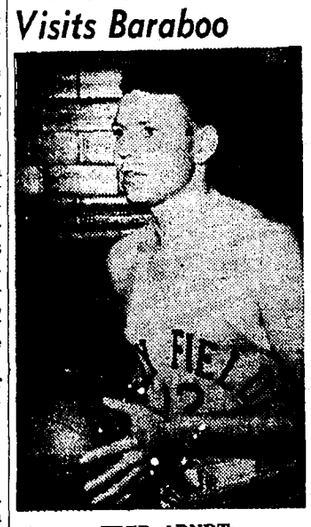

FRED ARNDT

BARABOO — Technical Sgt. Frederick "Bud" Arndt, son of Mr. and Mrs. Martin Arndt, Baraboo, arrived home Thursday night to spend a holiday furlough with his parents. He is stationed at the Myrtle Beach, S. C., army air base.

The sergeant was a key performer last season on the Key Field, Miss., Bombers, leading army air forces basketball team. He was on the University of Wisconsin freshman team in 1940 and belonged to basketball, football, and track teams at Baraboo high school.

SCOTT'S SCRAP BOOK By R. J. Scott

AS PURE AS MONEY CAN BUY

None faster. None surer. None safer. No aspirin can do more for you than St. Joseph Aspirin—world's largest seller at 10¢. 36 tablets, 20¢; 100 tablets, only 35¢. Be sure to demand St. Joseph Aspirin.

What's on the Air

Tonight's Aces

Back on the Air

7:15 p. m. — Good Will Hour (WGN): John J. Anthony returns with weekly program designed to help people straighten out their problems.

◇ ◇ ◇

Discussion

6 p. m. — For This We Fight (WIBA): "The United Nations Plan for Tomorrow," Francis B. Sayre, special assistant to secretary of state, and Paul H. Appleby, undersecretary of agriculture.

◇ ◇ ◇

Variety

6 p. m. — What's New (WLS): Don Ameche with Hedy Lamar, Arthur Treacher and Nancy Walker from Hollywood; Capt. Glenn Miller, bandleader, interviewed by Jim Ameche from New York.

8 p. m. — National Barn Dance (WLS): Joan Davis and Donald Novis, guests; annual winter party; "White Christmas," "Jingle Bells," "Winter Wonderland," "Button Up Your Overcoat."

9:30 p. m. — Grand Ole Opry (WIBA): Duke of Paducah discusses rising prices; "Bile Them Cabbage Down," "In the Saddle of the Pines," "Home in San Antone."

◇ ◇ ◇

Music

7:15 p. m. — Boston Symphony (WCFL): Brahms' "Symphony No. 2."

8 p. m. — Theater of the Air (WGN): Sigmund Romberg's "The Student Prince;" with Marion Claire and John Brooks McCormack.

8:30 p. m. — Spotlight Bands (WLS): Bobby Sherwood.

8:45 p. m. — Saturday Night Serenade (WBBM): "Oklahoma," "Make Believe," "People Will Say We're in Love," "My Heart Tells Me," "Sky Anchors."

9 p. m. — Million Dollar Band (WIBA): Ginny Simms, guest.

◇ ◇ ◇

Miscellaneous

7 p. m. — Confidentially Yours (WGN): Arthur Hale tells of United Nations leaders' plan for an "international padded cell" to house Jap complex for conquest.

9:15 p. m. — Bond Wagon (WIBU): Kitty Carlisle and Conrad Thibault in musical revue, "Post Exchange."

9:45 p. m. — Leo Cherne (WIBU): tells how to live under wartime conditions.

10:15 p. m. — Nelson Olmstead (WMAQ): tells story of "Fight for Sister Joe" by Richard Coleman.

◇ ◇ ◇

Drama

6:30 p. m. — Ellery Queen (WMAQ): "The Adventure of the Man Who Played Dead;" Mr. and Mrs. Arthur Murray, dance teachers, guests.

8 p. m. — Hollywood Theater (WMAQ): Helga Moray and Craig Stevens in "Find the Man."

9:15 p. m. — Army Service Forces Present (WCFL): "Military Police of Provost Marshal General's Office."

9:30 p. m. — Weird Circle (WGN): "A Terrible Night," mystery drama of strange happenings in Canadian wilds.

JOAN DAVIS

Search for a mysterious package which she is to receive on some nationally-known radio program will lead Joan Davis into guest appearances each day for a week. The search for clues began with the "Ameche from New York." "People Are Funny" program Friday night. Tonight she will appear at the "National Barn Dance," Sunday on the Jack Benny program, Monday with "Blondie," Tuesday night at "Duffy's," Wednesday with Eddie Cantor, and Thursday with Bing Crosby.

• • • •

Logan Preps Nip Sparta

Close games featured Friday night's play in the Gateway-West Central Conference.

LaCrosse Logan took over first place in the Gateway division by downing Sparta, 21-19, while Tomah assumed leadership of the West Central division by continuing its high scoring activities to defeat Viroqua, 40-32. In another West Central game Westby eked out a 19-7 win over Mauston.

Lloyd Cramer, Tomah forward, took scoring honors for the second successive week by counting 16 points against Viroqua. Box scores:

TOMAH	fg	ft	pf		fg	ft	pf
				C. Owens, f	2	2	2
Howell, f	0	0	2	Fleming, f	0	0	1
Cramer, f	7	2	1	Welch, f	1	0	0
Rischett, c	2	2	1	L. Owens, f	3	1	2
Mork, c	1	3	3	Stout, c	2	0	3
Boehm, g	3	0	2	Lewison, c	0	0	0
Curry, g	2	1	2	Buros, g	3	1	2
Dams, g	0	2	3	Morrison, g	1	1	4
				Kellict, g	1	1	2
Totals	15	10	14	Totals	13	6	16

Tomah	1	11	14	8—40
Viroqua	5	5	8	14—32

LaCROSSE LOGAN	fg	ft	pf	SPARTA	fg	ft	pf
Nelson, f	0	1	1	Jewell, f	2	1	0
Schultz, f	3	0	2	Wright, f	0	0	1
Stuhr, c	3	3	2	Willey, c	0	0	3
Remen, g	0	0	2	LaBanski, g	2	3	2
Reiber, g	2	1	1	Silverh'ne, g	2	2	2
Blank, c	0	0.	0	Frank, g	0	1	0
Olson, g	0	0	1				
Totals	8	5	9	Totals	6	7	8

Score by quarters

LaCrosse Logan	7	3	6	5—21
Sparta	6	4	4	5—19

Free throws missed: LaCrosse Logan 4, Sparta 6.

WESTBY	fg	ft	pf	MAUSTON	fg	ft	pf
Phiede, f	1	0	1	Kastner, f	1	0	0
Jefson, f	4	0	0	Runkel, f	0	1	0
Neprud, c	1	0	2	Steffen, c	3	3	4
Getow, g	1	0	1	Reynolds, c	1	0	0
Peterson, g	2	1	4	Foster, g	0	0	1
Chadwick, g	0	0	0	Bokerck, g	1	1	0
				Petrowitz, g	0	0	4
Totals	9	1	8	Totals	6	5	9

Westby	6	4	2	7—19
Mauston	1	8	3	5—17

NEWS BROADCASTS

TONIGHT

5:00	WIND KMOX	8:30	WCFL
5:15	WCCO WMAQ	9:00	WGN WIND
5:25	WHA WMAQ	9:30	WLS
5:30	WENR	9:45	WLS
5:30	WCCO KMOX	10:00	WIND WGN
5:30	WTMJ **WIBA**	10:00	**WIBA** WTMJ
5:45	WCCO	10:00	WMAQ
5:45	KMOX WLS	10:00	WBBM
5:45	WMAQ	10:30	WIBU WGN
5:45	WBBM	11:00	WTMJ WCCO
5:55	**WIBA**	11:00	WIBU WGN
5:55	KMOX WBBM	11: