(Programs listed in The State Journal are checked to the last possible moment. Changes may be made, however, at the discretion of stations and networks.)

What's on the Air

FREQUENCIES

WIBA	1310	WCFL	1000	WMAQ	670
WHA	970	WIBU	1240	WGN	720
WLW	700	WENR	890	WIND	560
WBBM	780	WTMJ	620	WJJD	1160
WCCO	830	KMOX	1120	WLS	890

Tonight's Aces

Variety

7 p. m. — Kate Smith Hour (WBBM): Orson Welles in original drama.

7:30 p. m. — Meet Your Navy (WLS): salute to men and women in the navy medical corps; "Zing Went the Strings of My Heart," "Eight Bells," "In Heavenly Love Abiding."

9 p. m. — Amos 'n' Andy (WIBA): with Ginger Rogers . . . **Durante and Moore** (WBBM): Durante discusses the opera.

9:30 p. m. — Truax Field Calling (WIBA): Florence Camargo, NBC actress, guest of the week, in original skit by Pvt. Arnold Auerbach; music by 16th AAF dance band; Pfc. Henry Mackross, baritone, singing "Glory Road." . . . **Stage Door Canteen** (WBBM): Joan Fontaine, Brain Aherne, James Melton.

◇ ◇ ◇

Miscellaneous

8:30 p. m. — People Are Funny (WIBA): Joan Davis, guest.

9:45 p. m. — National United Church Canvass (WMAQ): Charles E. Wilson, chairman of WPB, Dr. W. B. Pugh, chairman of General Protestant Commission of Army and Navy Chaplains, speakers.

◇ ◇ ◇

Music

6 p. m. — Fred Waring (WIBA): salute to men and women of drug industries.

7 p. m. — Concert Hour (WIBA): "Pale Moon," "Hills of Home," "Furiant" from "The Bartered Bride," "Blow, Gabriel, Blow," "Louisiana Purchase."

7:15 p. m. — Gracie Fields (WGN): "Walter, Walter, Lead Me to the Altar," "Silver Wings in Moonlight," and "Marching Along Together."

8:30 p. m. — Spotlight Bands (WENR): Les Brown.

◇ ◇ ◇

Quiz

8:30 p. m. — Double or Nothing (WGN): Royal Arch Gunnison, Far East correspondent just back from Jap prison camp, guest.

◇ ◇ ◇

Sports

9:30 p. m.—Bill Stern (WMAQ): and Jean Parker.

◇ ◇ ◇

Drama

6:15 p. m. — Dateline (WBBM): "English Channel."

7:15 p. m. — Parker Family (WLS): prepares for an unwelcome guest.

8 p. m. — Playhouse (WBBM): Ginny Simms.

8:30 p. m. — That Brewster Boy (WIBA): Joan Davis, guest.

GINGER ROGERS
WIBA at 9

* * * *

(WBBM): a job comes between Joey and his friend, Pee Wee.

◇ ◇ ◇

Saturdaytime

9 a. m. — Road to Danger (WMAQ): Nazi spy ring is tracked down near Italian front.

9:45 a. m. — The Baxters (WMAQ): "Let's Go to Church," dramatization by National Congress of Parents and Teachers.

10 a. m. — Hook 'n' Ladder Follies (WIBA): "Milenberg Joys," "Stars and Stripes Forever," "Barnacle Bill Off to Tokyo," 'Oh, How I Miss You Tonight." . . .

Homemakers' Program (WHA): 'Fun for Holiday Furloughs," by Edna Bauman, extension club specialist; and "Children Look Forward to Christmas" by Mrs. Norma Van Heckle.

11 a. m. — Soldier of the Press (WGN): dramatization of escape from German camp by two American fliers . . . **Theater of Today** (WBBM): Dame May Whitty . . . **High School Studio Party** (WMAQ): Louis Zara, author, guest.

11:30 a. m. — Stars Over Hollywood (WBBM): Virginia Weidler in "The Ghost of Mr. Christmas."

12 m. — That They Might Live (WMAQ): drama of army nurse.

1 p. m. — Metropolitan Opera (WIBA): "Tristan Und Isolde," with Lauritz Melchior and Helen Traubel.

2 p. m. — Of Men and Books (WBBM): interview with Mme. Wei Tao-Ming, wife of Chinese ambassador to U. S., on her book, "My Revolutionary Years."

2:30 p. m. — That Men May Live (WBBM): dramatization of Evanston's famous "Cradle."

3 p. m. — Victory Matinee (WBBM): Carl Brisson, guest.

4:45 p. m. — G. I. Variety (WMAQ): army personnel from Algiers.

WIBA TONIGHT

5:15 Santa Claus
5:30 News Edition
5:45 Sports Parade
5:55 News Report
6:00 NBC Waring Victory Tunes
6:15 NBC News of the World
6:30 Dinner Melody
6:45 NBC Robert St. John
7:00 NBC Concert Hour
7:30 NBC All Time Hit Parade
8:00 NBC Waltz Time
8:30 NBC People Are Funny
9:00 NBC Amos 'n' Andy
9:30 Truax Field Calling (DB)
10:00 Night News Edition
10:15 NBC United Church Canvass (DB)
10:30 South America Magic
10:45 Let's Learn Spanish
11:00 NBC News Report
11:05 Masterworks
11:30 NBC Thomas Peluso Orch.
11:55 NBC News Report

OTHER STATIONS TONIGHT

5:00 Prayer, Quizmaster—WIBU
5:00 Billie the Brownie—WTMJ
5:15 Chick Carter—WGN
5:15 Lyn Murray Orch.—WBBM
5:15 University Special—WIBU
5:15 Jimmy Allen's Adventure—WENR
5:30 Safety Legion Time—WGN
5:30 Jack Armstrong—WENR
5:45 Captain Midnight—WENR
5:45 Superman—WGN WIBU
6:00 Dr. Preston Bradley—WGN
6:00 Fulton Lewis, Jr.—WIBU
5:00 Fred Waring—WTMJ
6:00 I Love a Mystery—WCCO
6:15 Dateline—WBBM WCCO
6:15 Lum and Abner—WIBU
6:30 Supper Interlude—WMAQ
6:30 Lone Ranger—WLS
6:30 Friday on Broadway—WBBM
6:45 Lion's Roar—WGN
6:45 Navy Music School—WIBU
6:45 Robert St. John—WMAQ
7:00 Kate Smith Hour—WBBM
7:00 Concert Hour—WMAQ WTMJ
7:15 Gracie Fields—WGN
7:15 Parker Family—WLS
7:30 Carnegie Hall—WMAQ WTMJ
7:30 Meet Your Navy—WLS
8:00 Gabriel Heatter—WIBU WGN
8:00 Playhouse—WBBM WCCO KMOX
8:00 Gang Busters—WENR
8:00 Waltz Time—WMAQ WTMJ
8:15 Gracie Fields—WIBU
8:30 Spotlight Bands—WENR
8:30 Brewster Boy—WBBM WCCO
8:30 People Are Funny—WMAQ
8:30 Double or Nothing—WGN WIBU
8:55 Story Dramas—WENR
9:00 Durante and Moore—WBBM
9:00 Amos 'n' Andy—WTMJ WMAQ
9:00 John Gunther—WENR
9:15 Arch Ward's Sports—WGN
9:30 Lone Ranger—WCFL
9:30 Bill Stern—WMAQ
9:30 Stage Door Canteen—WBBM
9:45 United Church Canvass—WMAQ
9:45 Nightcap Yarns—WGN
9:45 Guest Star Theater—WMAQ
10:00 Symphonette—WENR
10:00 Fulton Lewis, Jr.—WGN
10:00 I Love a Mystery—WBBM
10:00 Fred Waring Orch.—WMAQ
10:15 So the Story Goes—WBBM
10:30 The Vagabonds—WMAQ
10:30 Toast to Allies—WENR
10:35 Pop Concert—WENR
10:45 Guest Star Theater—WMAQ
10:45 Rumpus Room—WTMJ
10:45 Serenade in Swing—WBBM
11:05 Jan Garber Orch.—WBBM
11:10 Griff Williams Orch.—WGN
11:15 Words at War—WMAQ
11:15 Lou Breese Orch.—WENR
11:30 Don Reid Orch.—WGN
11:30 Nick Brodeur Orch.—WBBM
11:30 Eddie Oliver Orch.—WENR
11:45 Little Night Music—WMAQ
12:00 Nite Watch (to 6)—WIND
12:00 Emile Petti Orch.—WMAQ
12:05 George Olsen Orch.—WGN
12:05 Ray Pearl Orch.—WBBM
12:30 Johnny Long Orch.—WENR
12:30 Boyd Raeburn Orch.—WBBM
12:30 Pot Luck—WMAQ
12:30 Jimmy Joy Orch.—WGN
12:45 Del Courtney Orch.—WGN

WIBA SATURDAY

MORNING

6:00 Morning Parade
6:25 News Report
6:30 Patsy and George
7:00 NBC World News
7:15 Trading Post
7:30 State Journal News Edition
7:50 Musical Clock
8:45 Shopping Guide
9:00 Mountain Hoedown
9:15 Lisa Jollos
9:30 NBC Saturday Showdown
9:45 Lutheran Gospel Hour
10:00 NBC Hook and Ladder Follies
10:30 NBC Lighted Windows
11:00 Streamlined Fairy Tales
11:15 Wis. Electric Co-op
11:45 Farm Roundup

AFTERNOON

12:00 News Report
12:05 Farm Roundup
12:30 Noon News
12:50 Interlude
1:00 BLU Metropolitan Opera
4:45 BLU Tea and Crumpets
5:00 Russian War Relief
5:15 Santa Claus
5:30 News Edition
5:45 Sports Parade
5:55 News Report

EVENING

6:00 NBC For This We Fight
6:30 Dinner Melody
7:00 NBC Able's Irish Rose
7:30 NBC Truth or Consequences
8:00 NBC That They Might Live (DB)
8:30 NBC Can You Top This
9:00 NBC Million Dollar Band
9:30 NBC Grand Ole Opry
10:00 Night News Edition
10:15 NBC Short Story
10:30 NBC I Sustain The Wings
11:00 NBC News Report
11:05 NBC Thomas Peluso Orchestra
11:30 NBC Mr. Smith Goes to Town
11:55 NBC News Report

WHA SATURDAY

MORNING

7:30 Band Wagon
7:45 Morning News
7:58 WHA Program Review
8:00 Morning Melodies
9:15 News and Views
9:30 Fun Time
9:50 News of Wisconsin
9:57 Weather Report: Eric Miller, meteorologist
10:00 Homemakers' Program: Fun for Holiday Furloughs, Edna Bauman; Children Look Toward Christmas, Mrs. Norma Van Heckle
10:45 Operetta Favorites
11:00 Dear Sirs: Letters from Listeners
11:15 Organ Melodies
11:30 Novelty Shop
11:45 Wisconsin Taxpayers Alliance

AFTERNOON

12:00 Noon Musicale
12:20 Noon News
12:30 Farm Program: Diagnosing Poultry Diseases, H. H. Hoyt; 4-H Club of the Air
1:00 Campus News
1:15 Workers Service Program
1:30 Steuben Music Program
2:00 Short Story
2:30 Music of the Masters
3:30 Reading for Wartime
4:00 Music at 4:00 For You
4:25 AAA, Touring Reporter
4:50 Letters from Fighting Badgers
4:45 Hasten the Day
5:00 Musical Varieties
5:25 News Headlines

WIBA SUNDAY

MORNING

7:00 NBC News Report
7:05 NBC Organist
7:15 First Christian Church
7:30 NBC Boone County Neighbors
8:00 NBC World News Roundup
8:15 NBC Commando Mary
8:30 NBC Melody's the Thing
8:45 Spirit of the Vikings
9:00 Sunday Devotion
9:15 Unitarian Church
9:30 Music of the Day
10:00 NBC Rhapsody of the Rockies
10:30 NBC News Report
10:45 NBC The Carol Sisters
11:00 BLU Weekly War Journal
11:15 First Congregational Church

AFTERNOON

12:00 NBC Voice of the Dairy Farmer
12:15 Noon News
12:30 Hello Wisconsin
12:45 Accordion Parade
1:00 NBC Those We Love
1:30 NBC John Charles Thomas
2:00 Waves Program
2:15 NBC World News Roundup
2:30 NBC The Army Hour
3:00 Old Fashioned Revival Hour
4:00 NBC Symphony
5:00 "Quizzin' Bee"
5:30 NBC Great Gildersleeve

EVENING

6:00 NBC Jack Benny
6:30 NBC Bandwagon
7:00 NBC Bergen and McCarthy
7:30 NBC One Man's Family
8:00 NBC Manhattan Merry Go Round
8:30 NBC Album of Familiar Music
9:00 NBC Hour of Charm
9:30 NBC Bob Crosby & Co.
10:00 Night News Edition
10:15 NBC News of the World
10:30 Sunday Serenade
11:00 NBC News Report
11:05 NBC Thomas Pauluse Orchestra
11:30 NBC Francis Craig Orchestra
11:55 NBC News Report

WHA SUNDAY

12:00 Noon Musicale
1:30 Afternoon News
1:45 Backgrounds of Today's Events: Wallace-Willkie
2:00 Encore: "Ideas and Ideals," Prof. A. C. Garnett
2:30 Chamber Musicale
3:15 University Choral Hour
3:30 The University Forum: "What Will Be the Effect of the Decisions at Teheran?", Prof. Walter Agard, Prof. Norris Hall, Prof. William Ebenstein
4:00 Sunday Music Hour
5:15 Afternoon News

OTHER STATIONS SATURDAY

—MORNING—

6:00 Farm News—WLS
6:00 Top o' the Morning—WTMJ
6:15 Everett Mitchell—WTMJ
6:15 Morning Devotions—WLS
6:30 Back to the Bible—WIND
7:00 Pats Gallicchio—WMAQ
7:01 Farm Service—WIBU
7:15 Haven of Rest—WLS
8:00 Uncle Mal's Stories—WLS
8:00 Musical Clock—WIBU
8:00 Your Neighbor—WMAQ
8:15 Know the Answer?—WBBM
8:30 Breakfast Club—WLS
8:30 Land of the Free—WGN
8:45 The Meanwells—WGN
9:00 Road to Danger—WMAQ
9:00 Devotional—WIBU
9:30 Green Hornet—WCFL
9:30 Mary Lee Taylor—WBBM
9:30 Hebrew—Christian Hr.—WIBU
9:45 Pet Parade—WTMJ
9:45 The Baxters—WMAQ
10:00 Hook 'n' Ladder Follies—WMAQ
10:00 Child's Bible Stories—WIBU
10:00 Meet Admiral Downes—WLS
10:05 Let's Pretend—WBBM WCCO
10:30 Lighted Windows—WTMJ WMAQ
10:30 Hello Mom—WGN
10:30 Land of the Lost—WCFL
10:30 Fashion in Rations—WBBM
11:00 Women's Club Federation—WTMJ
11:00 Soldiers of the Press—WGN
11:00 High School Party—WMAQ
11:00 Theater of Today—WBBM WCCO
11:00 Martha and Helen—WLS
11:15 Consumer Time—WTMJ WCFL
11:30 OPA Time—WTMJ
11:30 Stars Over Hollywood—WBBM

—AFTERNOON—

12:00 That They Might Live—WMAQ
12:00 Man on the Farm—WLS
12:00 Dick Powell—WBBM WCCO
12:00 Heinie—WTMJ
12:15 Becker's Pet Parade—WGN
12:25 A Bond for a Boy—WBBM
12:45 Music for Fun—WMAQ
12:45 Sons of the Pioneers—WBBM
1:00 Metropolitan Opera—WMAQ
1:00 Farm Service—WIBU
1:15 Our Block—WBBM
1:15 Stump Us—WLS
1:30 Grantland Rice—WCFL
1:30 The Merchant Marine—WBBM
1:45 Merry-Go-Round—WLS
2:00 U. S. Air Force Band—WTMJ
2:00 Of Men and Books—WBBM
2:30 That Men May Live—WBBM
3:00 Victory Matinee—WBBM
3:30 These are the Marines—WENR
4:00 Round the Council Table—WTMJ
4:15 Oregon Trail—WBBM
4:30 United We Stand—WTMJ
4:30 Mother and Dad—WBBM
4:45 Curt Massey—WTMJ
4:45 Wactivities—WENR
4:45 G. I. Variety—WMAQ

—EVENING—

5:00 Town Tattler—WBBM
5:00 Billie the Brownie—WTMJ
5:00 Becker's Pet Parade—WMAQ
5:01 University Special—WIBU
5:15 People's Platform—WBBM
5:30 Starring Curt Massey—WMAQ
5:30 Master Radio Canaries—WGN
5:45 Leon Henderson—WCFL
6:00 Arthur Sears Henning—WGN
6:00 What's New—WLS
6:00 American Eagle Club—WIBU
6:00 For This We Fight—WMAQ
6:00 Man Behind the Gun—WBBM
6:15 Senator Wiley—WTMJ
6:30 Thanks to the Yanks—WBBM
6:30 Ellery Queen—WTMJ WMAQ
6:45 Guest Star Theater—WGN
6:45 Confidentially Yours—WIBU
7:00 Jamboree—WIBU
7:00 Confidentially Yours—WGN
7:00 Groucho Marx—WBBM WCCO
7:00 Able's Irish Rose—WTMJ WMAQ
7:15 Good Will Hour—WGN
7:15 Your Reporter—WIBU
7:15 Boston Symphony—WCFL
7:30 Inner Sanctum—WBBM WCCO
7:30 Truth or Consequences—WMAQ
7:30 Barn Dance Party—WLS
8:00 Natl. Barn Dance—WTMJ WLS
8:00 Hollywood Theater—WMAQ
8:00 Theater of the Air—WGN WIBU
8:00 Hit Parade—WBBM WCCO
8:30 Can You Top This?—WMAQ
8:30 Spotlight Bands—WLS
8:45 Sat. Nite Serenade WBBM KMOX
9:00 Civilian Defense—WIBU
9:00 Million-Dollar Band—WMAQ
9:00 Barnyard Jamboree—WLS
9:15 Saturday Bond Wagon—WIBU
9:15 Sanders and Boland—WGN
9:15 Correction, Please—WBBM
9:15 Army Air Forces—WCFL
9:30 John Gunther—WLS
9:30 Grand ol' Opry—WMAQ WTMJ
9:30 Weird Circle—WGN
9:45 Leo Cherne—WIBU
10:00 Barn Dance (to 12) WLS
10:15 War Correspondent—WTMJ
10:15 Nelson Olmsted—WMAQ
10:30 I Sustain the Wings—WMAQ
10:30 Halls of Montezuma—WIBU
10:30 Rumpus Room to 12—WTMJ
10:30 Salute to Victory—WBBM
10:45 George Olsen Orch.—WGN
10:45 CBS Talks—WBBM
11:05 Tommy Dorsey Orch.—WBBM
11:05 Jimmy Joy Orch.—WGN
11:15 Music of the New World—WMAQ
11:30 Ray Pearl Orch.—WGN
11:30 Griff Williams Orch.—WGN
11:45 Little Night Music—WMAQ
12:00 Midnight Musicale—WENR
12:00 Night Watch (to 6)—WIND
12:00 Emile Petti Orch.—WMAQ
12:05 Nick Brodeur Orch.—WBBM
12:05 Del Courtney Orch.—WGN
12:30 Johnny Long Orch.—WENR
12:30 Don Reid Orch.—WGN
12:30 Boyd Raeburn Orch.—WBBM
12:30 Pot Luck—WMAQ
1:00 George Olsen Orch.—WGN

OTHER STATIONS SUNDAY

—MORNING—

8:00 Revival Hour—WLS
8:00 Cathedral of Music—WGN
8:00 Church Services—WTMJ
8:00 Old Time Religion—WIBU
8:15 Coast to Coast Bus—WCFL
8:15 Commando Mary—WMAQ
8:30 Voice of Prophecy—WIBU
8:30 Wings Over Jordan—WBBM
8:30 Radio Star Parade—WMAQ
8:45 Religion in the News—WMAQ
8:45 Masters of Rhythm—WTMJ
9:00 Detroit Bible Class—WGN WIBU
9:00 National Radio Pulpit—WMAQ
9:00 Church of the Air—WBBM WCCO
9:15 Little Brown Church—WLS
9:30 Radio Chapel—WIBU
10:00 Rev. T. Zoller—WIBU
10:00 Greeting from Your Boy—WGN
10:05 Bluejacket Choir—WBBM
10:30 Ev. Lutheran Church—WIBU
10:30 Old Sunday School—WLS
11:00 Invitation to Learning—WBBM
11:00 People's Church—WJJD
11:00 World Front—WMAQ
11:00 Reviewing Stand—WIBU WGN
11:15 Billie the Brownie—WTMJ
11:30 Paul Lavalle Orch.—WMAQ
11:30 Here's Mexico—WIBU
11:30 Transatlantic Call—WBBM
11:30 Sammy Kaye Serenade—WCFL
11:30 I Believe—WENR

—AFTERNOON—

12:00 Church of the Air—WCCO
12:00 Spelling Bee—WGN
12:00 Kings Jesters—WBBM
12:15 Salute to Victory—WBBM
12:15 Labor for Victory—WMAQ
12:30 Chicago Roundtable—WMAQ
12:30 Victory Is Our Business—WGN
12:45 Starring Curt Massey—WBBM
1:00 Those We Love—WTMJ WMAQ
1:00 Radio Warblers—WGN
1:00 Ceiling Unlimited—WBBM
1:00 Chaplain Jim—WENR
1:15 Distinguished Guest—WGN
1:30 Citizens of Tomorrow—WGN
1:30 Sunday Vespers—WENR
1:30 John Charles Thomas—WMAQ
1:55 Songs of America—WBBM
2:00 Sunday Matinee—WGN
2:00 Heroes of the Navy—WENR
2:00 N. Y. Philharmonic—WBBM
2:00 Rationing Report—WMAQ
2:15 Hanson W. Baldwin—WENR
2:15 March of Time—WIBU
2:15 Upton Close—WMAQ
2:30 Army Hour—WTMJ WMAQ
2:30 Hot Copy—WENR
2:30 Lutheran Hour—WGN
3:00 Fun Valley—WENR
3:30 Young Wisconsin Artists—WTMJ
3:30 Lands of the Free—WMAQ
3:30 Opera Auditions—WENR
3:30 Young Peoples Church—WIBU
3:30 Andre Kostelanetz—WBBM
3:30 Abe Lincoln's Story—WGN
4:00 Fireside Party—WGN
4:00 NBC Symphony—WMAQ
4:00 Where Do We Stand?—WENR
4:00 Family Hour—WBBM WCCO
4:30 Musical Steelmakers—WENR
4:30 The Shadow—WGN
4:30 Irene Rich—WBBM WCCO

—EVENING—

5:00 Silver Theater—WBBM WCCO
5:00 First Nighter—WGN WIBU
5:00 Catholic Hour—WMAQ
5:00 Amateur Hour—WENR
5:00 Jamboree—WIBU
5:00 Radio Hall of Fame—WCFL
5:30 Upton Close—WIBU WGN
5:30 Great Gildersleeve—WMAQ
5:30 America in the Air—WBBM
5:45 Little Show—WGN
6:00 Jack Benny—WTMJ WMAQ
6:00 Revival Hour—WIBU
6:00 William L. Shirer—WBBM
6:00 Drew Pearson—WENR
6:15 Songs by Sinatra—WBBM
6:15 Dorothy Thompson—WENR
6:30 Quiz Kids—WENR
6:30 Stars of Tomorrow—WGN
6:30 Bandwagon—WMAQ WTMJ
7:00 Jerry Lester—WBBM WCCO
7:00 Lutheran Hour—WIBU
7:00 Mediation Board—WGN
7:00 Bergen and McCarthy—WMAQ
7:15 That's a Good One—WLS
7:30 Crime Doctor—WBBM
7:30 Keepsakes—WLS
7:30 One Man's Family—WMAQ WTMJ
7:45 Gabriel Heatter—WGN WIBU
8:00 Cleveland Symphony — WIBU WGN
8:00 Walter Winchell—WENR
8:00 Merry-Go-Round—WMAQ WTMJ
8:00 Digest—WBBM WCCO KMOX
8:15 Lower Basin St.—WENR
8:30 Familiar Music—WMAQ WTMJ
8:30 Star Theater—WBBM
8:45 Jimmy Fidler—WENR
9:00 Gertrude Lawrence—WENR
9:00 Hour of Charm—WMAQ
9:00 Take It or Leave It—WBBM
9:15 Sanders and Boland—WGN
9:30 Bob Burns—WTMJ
9:30 Thin Man—WCCO WBBM
9:30 They Gave Their Lives—WGN
9:30 Bob Crosby and Co.—WMAQ
10:00 Hockey Game—WIND
10:00 Symphonette—WENR
10:00 Answer Man—WGN
10:15 Most Honored Music—WTMJ
10:30 Detective Mystery—WBBM
10:30 Academy Award—WENR
10:45 Rhumba Time—WMAQ
10:45 Del Courtney Orch.—WGN
11:05 Don Reid Orch.—WGN
11:00 All Nations Church—WCFL
11:00 Church of Deliverance—WIND
11:05 Teddy Powell Orch.—WBBM
11:05 Eddie Oliver Orch.—WENR
11:15 George Olsen Orch.—WMAQ

NEWS BROADCASTS

TONIGHT

5:00 WMAQ WGN
5:00 KMOX
5:00 WIND WBBM
5:15 WMAQ
5:30 WBBM
5:30 WTMJ WIBA
5:45 WCCO
5:45 WMAQ
5:45 WBBM
5:55 WBBM
5:55 KMOX
5:55 WIBA
6:00 WBBM WIBU
6:00 WIND WLS
6:05 WBBM
6:15 WIBA
6:15 WMAQ WTMJ
6:30 WIND WCFL
6:30 WIBU WGN
6:45 WIBA WMAQ
7:00 WGN
7:00 WLS WIND
8:00 WIND WGN
8:15 WGN
8:45 WIND
9:00 WENR WIND
9:30 WENR
9:45 WENR
10:00 WIND WCFL
10:00 WGN WTMJ
10:00 WIBA WIBU
10:15 KMOX
10:15 WMAQ
10:30 WIBU
10:30 WGN WBBM
10:45 WGN WENR
11:00 WTMJ KMOX
11:00 WMAQ
11:00 WIBU WENR
11:00 WIBA WCCO
11:55 WIBA WCFL
11:55 WENR WMAQ

7:30 WIND
7:45 WCFL
7:55 WBBM
7:55 KMOX
8:00 WIBU WCFL
12:00 WGN WBBM
12:55 WENR WMAQ
1:00 WGN WIND
2:00 WIND (also 3, 4, 5)

SATURDAY

A. M.
5:30 WMAQ WIND
6:00 WIND WMAQ
6:05 WTMJ
6:25 WIBA
6:30 KMOX WTMJ
6:45 WLS
6:55 WBBM
6:55 WMAQ
7:00 WLS KMOX
7:00 WIND WBBM
7:00 WIBA WTMJ
7:15 WGN
7:15 WCCO WBBM
7:30 WIBA WTMJ
7:45 WHA
7:55 WMAQ WTMJ
8:00 WIND KMOX
8:00 WIND WBBM
8:15 WMAQ WLS
8:25 WTMJ
8:30 WIND WCCO
8:40 WMAQ
8:45 WIND
8:55 KMOX
9:00 WGN
9:15 WHA
9:00 WLS
9:50 WHA
10:00 WIND KMOX
10:00 WGN WBBM
10:30 WIND
10:45 WLS
11:00 WIND
3:00 WENR WIND
3:00 WGN
3:30 WGN
4:00 WIND WBBM
4:00 WGN
4:30 WMAQ
4:45 WGN
5:00 WIND KMOX
5:15 WCCO WMAQ
5:25 WHA
5:30 WENR
5:30 WCCO
5:30 KMOX
5:30 WTMJ WIBA
5:45 WMAQ WENR
5:45 WBBM WLS
5:45 WCCO
5:45 KMOX
5:55 WIBA
5:55 KMOX WBBM
6:00 WGN
6:00 WIND WCFL
6:30 WIBU WGN
7:00 WIND WCFL
7:00 WLS
7:25 WIBU
7:30 WIND
7:55 KMOX WBBM
8:25 WIND
8:15 WCFL
8:30 WCFL
9:00 WGN WIND
9:30 WLS
9:45 WLS
11:30 WGN
11:30 WIND WMAQ
P. M.
12:00 WIND WCFL
12:00 WIBA WJJD
12:10 WIBU
12:20 WHA
12:30 WMAQ WGN
12:30 WIBA WLS
12:55 WTMJ
1:00 WBBM
1:00 WHA WIND
1:30 WIND WIBU
1:30 WLS
1:45 WGN
2:00 WIND
2:30 WTMJ
2:45 WLS
10:00 WGN
10:00 WMAQ
10:00 WBBM
10:00 WIND
10:00 WIBA WTMJ
10:30 WIBU WGN
11:00 WIBA WBBM
11:00 WTMJ WCCO
11:00 WMAQ WIBU
11:00 WGN WIND
11:55 WIBA WMAQ
12:00 WIND
12:00 WGN WBBM
12:00 WIND
1:30 WGN
2:00 WIND (also 3, 4, 5)

SPORTS REVIEWS

TONIGHT

5:15 WIND
5:45 WIBA WTMJ
6:00 KMOX
9:30 WTMJ
9:36 WMAQ
9:15 WGN

SATURDAY

P. M.
2:15 WIND
3:15 WIND
4:15 WIND
5:15 WIND
5:15 KMOX
5:45 WIBA
5:45 WTMJ WGN
9:00 WIND

MARKETS

SATURDAY

A. M.
6:25 KMOX
11:30 WLS
11:45 WLS
12:00 WIBU
12:45 WGN
12:50 WLS
1:10 WLS

P. M.
12:00 WMAQ KMOX
12:00 WIND WENR
12:15 WIBA
12:30 WBBM
12:30 WCCO KMOX
12:40 WENR
12:45 WGN WENR
2:25 WTMJ WIBA
1:00 WIND WCFL
1:30 WCCO KMOX
1:30 WHA WBBM
2:00 WIND WCFL
2:15 WENR WMAQ
2:15 WTMJ WIBA
10:15 WIBA
10:15 WMAQ WCCO
10:30 KMOX WGN
10:55 WGN
11:00 KMOX WENR
11:00 WMAQ WBBM
11:00 WIBA WGN
11:30 WGN
11:55 WMAQ
12:00 WBBM
12:55 WMAQ WENR
1:00 WGN WIND
2:00 WIND
10:15 WJJD
10:25 WGN
10:30 WIBA WMAQ
10:30 WBBM
10:45 WGN
11:00 WIBA WTMJ
11:00 WIND
11:55 WGN
P. M.
12:00 WMAQ KMOX
12:00 WIND WENR
12:15 WIBA
12:30 WBBM
12:30 WCCO KMOX
12:40 WENR
12:45 WGN WENR
2:25 WTMJ WIBA
1:00 WIND WCFL
1:30 WCCO KMOX
1:30 WHA WBBM
2:00 WIND WCFL
2:15 WENR WMAQ
2:15 WTMJ WIBA
7:45 WGN WIBU
7:55 KMOX WBBM
8:00 WIND
9:00 WIBU
9:00 WIND WGN
9:30 WENR
10:00 WBBM WCFL
10:00 WMAQ
10:00 WIBA WTMJ
10:15 WIBA
10:15 WMAQ WCCO
10:30 KMOX WGN
10:55 WGN
11:00 KMOX WENR
11:00 WMAQ WBBM
11:00 WIBA WGN
11:30 WGN
11:55 WMAQ
12:00 WBBM
12:55 WMAQ WENR
1:00 WGN WIND
2:00 WIND

NEWS BROADCASTS

SUNDAY

7:00 WIBA KMOX
7:00 WLS WBBM
8:00 KMOX WCCO
8:00 WIBA WIND
8:00 WMAQ WBBM
8:30 WTMJ
8:55 WGN
9:00 WLS WIND
9:30 WTMJ WMAQ
9:55 WGN
10:00 WCCO WIND
10:00 WLS WBBM
3:00 WIND
3:55 WMAQ
4:00 WIND WCFL
4:30 WJJD
5:00 WIND WTMJ
5:15 WTMJ WHA
5:30 WGN WIBU
6:00 WCCO WBBM
6:00 WIND WENR
6:20 WGN
6:30 WBBM
7:00 WLS WIND

MARKETS

11:55 WLS

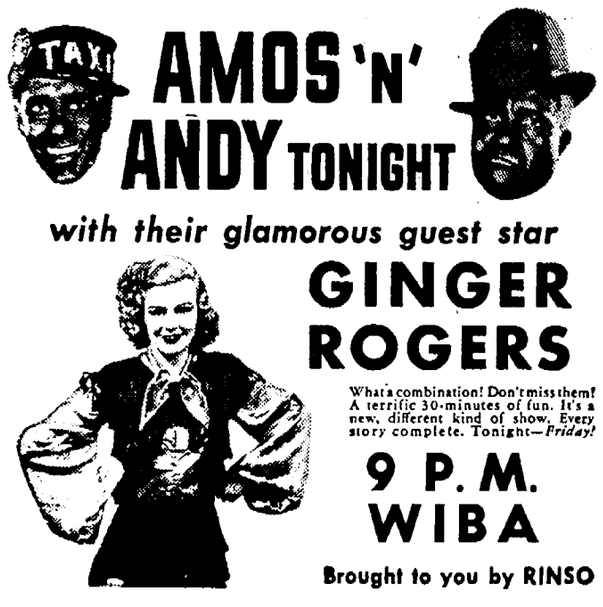

SATURDAY MORNING
this is YOUR story...
"LIGHTED WINDOWS"
NEW DRAMA HIT
presented by
Aluminum Company of America
. . . humorous, warm, poignant, like your own family—real!
10:30 a. m. WIBA

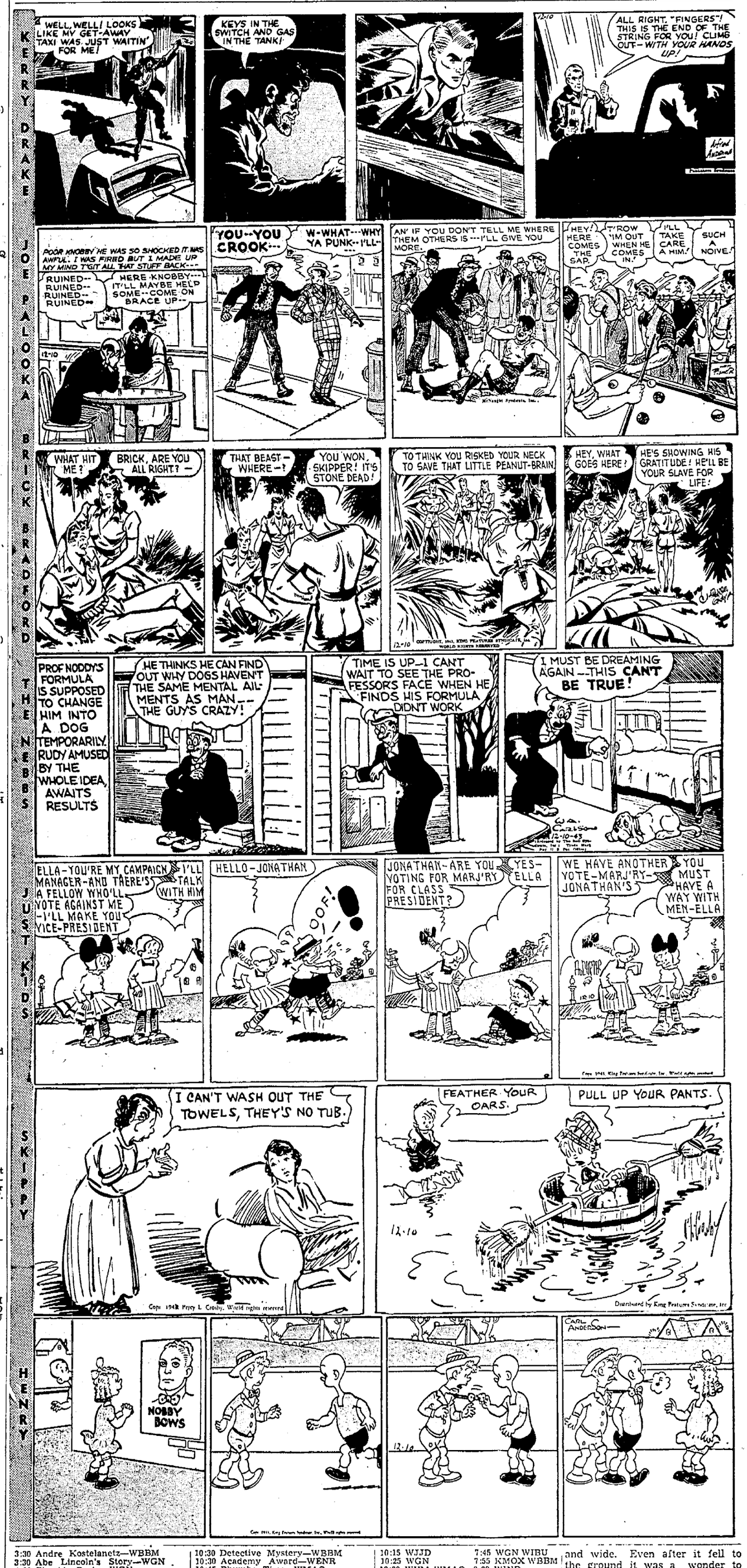

Uncle Ray's Corner

GIANT BRONZE STATUE WAS SET UP ON ISLANDS OF RHODES

In the course of history men have made a number of statues large enough to be called by the name of "colossus," but the Colossus of Rhodes is most famous of all, with the possible exception of the Statue of Liberty in New York harbor.

In ancient times, the Colossus of Rhodes was classed as one of the Seven Wonders of the World. It was the most gigantic statue known up to that time.

The Colossus was built on the island of Rhodes, beside the harbor of the chief city. The man who planned it was Chares of Lindus, and he spent years working on it.

Chares, of course, had many helpers. He needed workmen to mold the bronze pieces and to fit them together to make the statue.

The building of the statue started 2,235 years ago, and was finished in 12 years. It was made in the image of Helios, the Greek sun god. This god later carried the name of Apollo.

Sad to say, the statue stood for only 56 years before being shaken down by an earthquake. During that time its fame spread far and wide. Even after it fell to the ground it was a wonder to travelers.

The broken parts had lain there for close to 300 years when a Roman named Pliny visited the island. Here in short form, is the account he left for us to read:

"Most worthy of being admired is the great statue of the sun which used to stand at Rhodes, and which was no less than 70 cubits high (or about 105 feet). The statue was thrown down by an earthquake.

"Few men can put their arms around the thumb of one of the hands. The fingers are larger than most statues. Where the limbs are broken apart, great caves can be seen inside. In those openings are masses of rock which were used to make the statue steady when it was put up."

In the year 656 the Arabs invaded Rhodes and took over full control of the island. Seeing the big pieces of bronze lying near the main harbor, they decided to make some use of them. So they sold them to a junk dealer. This dealer is said to have used 900 camels in having the pieces carried away. It is believed that the