Drama And Music Are Linked In New Production At Lyric

For those who enjoy their drama threaded with musical entertainment, the Lyric theatre offers "Dance, Girl, Dance." The production features Maureen O'Hara, Louis Hayward and Lucille Ball in the leading characterizations.

At the Quilna there is a double feature program on tap in the form of "In Old Chicago" and "Dancing Masters."

"The Iron Major" is continuing at the Ohio theatre to assure local patrons of another chance to see this fine new picture.

Patrons of the Sigma will be entertained by the win-bill "Hostages" and "Your're a Lucky Fellow, Mr. Smith."

Features at the State are "Sherlock Holmes Faces Death" and "Larceny with Music."

* * *

LYRIC

The romantic and professional rivalry between two chorus girls threads a dramatic as well as amusing course thru the sparkling new drama with music, "Dance, Girl, Dance," which is playing at the Lyric theatre.

Maureen O'Hara, Louis Hayward and Lucille Ball are co-starred in this screen version of Vicki Baum's story which traces the vivid experiences of an eight-girl dance troupe, focusing principally on two members.

Miss O'Hara plays a clever dancer who dreams of becoming a ballet star, but is obliged to work as a stooge for Lucille Ball, gold-digging chorine lucky enough to land a job as a small-time theatre queen

The humiliating experience of Maureen whose ballet act is merely a buildup for her partner's more sensational number, their rivalry over Louis Hayward, ne'er-do-well scion of wealth, and the eventual discovery and romantic bliss of Maureen when Ralph Bellamy, noted dance impresario, comes along, all highlight the stirring story.

Also playing at the Lyric on the double feature is "Primrose Path."

Theatre Guide

OHIO—"The Iron Major"

SIGMA—"Hostages" and "You're a Lucky Fellow, Mr Smith."

QUILNA—"In Old Chicago" and "Dancing Masters"

STATE — "Sherlock Holmes Faces Death" and "Larceny With Music"

LYRIC—"Dance Girl Dance" and "Primrose Path"

COMING UP

OHIO— Northern Pursuit" opens Wednesday

SIGMA — "Adventures of a Rookie" and "Bar 20" start Wednesday

MAJESTIC—"Powers Girl" and "Taxi Mister" start Thursday.

QUILNA — "Sweet Rosie O'Grady" starts Thursday.

STATE — "Her to Hold" and "Buckskin Frontier" open Sunday.

LYRIC — "Man From Music Mountain" and "Smart Guy" open Thursday.

NEVER SEES ENEMY

ST. MARYS. Nov. 22—Charles Spaulding, seaman first class with the U. S Navy, is home for 10 days with his parents, Mr. and Mrs. Otto Spaulding. He has been in the Navy eight months and has spent four months of that time at sea as a gunner for a Merchant Marine ship. Spaulding said in his thousands of miles voyage in Atlantic and Pacific waters, he has never seen an enemy ship. He has made trips to Hawaii, the New Hebrides and Fiji islands, and to Aruba.

TWO WAPAKONETA MEN AWARDED SILVER WINGS

(Lima News Bureau)

WAPAKONETA, Nov. 22 — Two local youths recently were awarded silver wings and aerial navigation ratings at graduation ceremonies held at Hondo, Tex, according to word received here.

Recipients of silver wings and ratings are Lt. Robert Kuhn, son of Mr. and Mrs. M. T. Kuhn, 609 W. Pearl-st, and Lt. Charles Parlette, son of Mr. and Mrs. C. D. Parlette of Wapakoneta Route 6. Both youths completed 18-week training courses.

SAILOR IS KILLED

TOLEDO, O., Nov. 22 — (AP) —A sailor identified by Police Capt. Frank Baumgartner as Eugene D. Tomazewski, 18, of Toledo, was shot and killed by Navy shore patrolmen and Captain Baumgartner said Tomazewski was suspected to two auto thefts and absence from his post at Great Lakes, Ill.

OUR BOARDING HOUSE with MAJOR HOOPLE

OUT OUR WAY — By J. R. WILLIAMS

ALLEY OOP—ACTION! — By V. T. HAMLIN

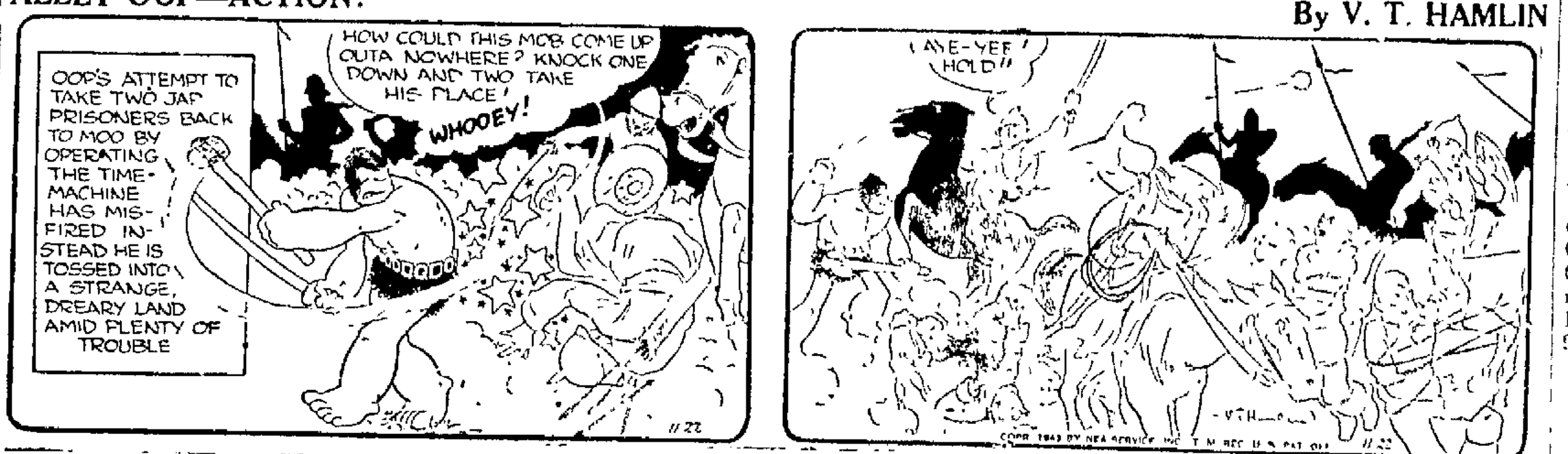

RED RYDER—SHOWER OF WEALTH— By FRED HARMAN

WASH TUBBS—THAT'S SPEED— By LESLIE TURNER

BOOTS AND HER BUDDIES—NOW IT'S CLEAR— By EDGAR MARTIN

Vox Pop Broadcast Will Feature Coast Guard

Combat stories of the United States Coast Guard, which has reached its peak as a military fighting force in this war, will be heard in interviews Parks Johnson and Warren Hull will broadcast over Vox Pop with Coast Guardsmen who have returned from participation in major battles. The program will originate at the Coast Guard's largest training station, Manhattan Beach, Brooklyn, New York, Monday at 7 p. m., EST, over WABC.

Loretta Young and Alan Ladd will re-create their original screen roles when producer Cecil B. DeMille presents the forceful war story "China" on the Radio Theatre, Monday, at 8 p. m., EST, over WABC.

A drama emphasizing that the American farmer is as vital to the victory drive as the front line soldier will be heard on "Cavalcade of America" Monday, (WEAF, 8 p. m., EST), in observance of Thanksgiving Day. It is titled "Soldiers of the Soil," and was adapted for radio from a duPont movie of the same name made by a Hollywood cast.

"The Case of the Unlucky White Horse" and a prophecy of death will put Sherlock Holmes on his mettle when the mystery program starring Basil Rathbone and Nigel Bruce goes on the air over WOR Monday at 7:30 p. m., EST.

Two of Broadway's most successful playwrights, Russell Crouse and Moss Hart, turn their talents to answering Clifton Fadiman's questions on "Information Please" Monday, over WEAF at 9:30 p. m., EST.

MONDAY, NOVEMBER 22

Eastern War Time P.M.—Subtract One Hour for CWT., 2 Hrs. for MWT.

(Changes in programs as listed due to corrections by networks made too late to incorporate.)

6:15—Front Page Farrell Serial—nbc
Captain Midnight's Sketch—blu-east
American Women, Drama Series—cbs
Serial Series for Kiddies—mbs-basic
6:00—News, Music by Shrednik—nbc
Children's Dramatic Skit, Daily—blu
Quincy Howe and News Time—cbs
Prayer, Comment on the War—mbs
6:15—Lyn Murray Chorus, Orch—cbs
Captain Tim Healy, Spy Story—blu
Lanny and Ginger in Songs—mbs
6:30—Robert Merrill, Song Show—nbc
Jack Armstrong in repeat—blu-west
Jeri Sullivan and Song Show—cbs
News Time and Velney Hurd—mbs
6:45—Bill Stern and Sports Spot—nbc
Lowell Thomas and News—blu basic
Capt. Midnight and repeat—blu-west
World News and Commentary—cbs
Report of Kiddies Serial—other mbs
7:00—Fred Waring's Time—nbc-basic
Organist, Johnny Morgan Show—blu
"I Love a Mystery," Dramatic—cbs
Fulton Lewis Jr., Comments—mbs
7:15—War News from the World—nbc
Ed Sullivan Entertains, Guest—cbs
The Johnson Family a Serial—mbs
7:30—Dinning Sisters Vocal Trio—nbc
Lone Ranger, Drama of West—blu
Blondie Dagwood Comedy—cbs-east
Music in the Air Concert—other cbs
The Army Air Forces Program—mbs
7:45—Kaltenborn News Comment—nbc
8:00—The Cavalcade of America—nbc
News Broadcasting Time Daily—blu
Vox Pop by Parks and Warren—cbs
Sam Balter, War Commentary—mbs
8:15—Lum and Abner Serial Skit—blu
Fulton Oursler News Answers—mbs
8:30—Howard Barlow & Concert—nbc
Blind Date and Arlene Francis—blu
The Gay Nineties Revue—cbs-basic
Sherlock Holmes & Dr. Watson—mbs
8:55—Five Minutes News Period—cbs
9:00—Voorhees Concert & Guests—nbc
Counter-Spy, Drama of the War—blu
The Radio Theater, Guest Stars—cbs
Gabriel Heatter and Comment—mbs
9:15—Gracie Fields and Comedy—mbs
9:30—Doc I. Q. and Quiz Series—nbc
Spotlight Bands Guest Orches—blu
Bill Grey's Free-for-All Show—mbs
9:55—Harry Wismer Sports Time—blu
10:00—Contented Concert Orches—nbc
Raymond Gram Swing Comment—blu
Screen Guild Players & Guests—cbs
Raymond Clapper Commenting—mbs
10:15—Men, Machine and Victory—blu
Sunny Skylar and Song Session—mbs
10:30—Information Please in Quiz—nbc
Yankee Doodle Quiz on History—blu
Guy Lombardo Orchestra—cbs-east
Blondie-Dagwood repeat—cbs-west
To Be Announced (15 mins.)—mbs
10:45—Dance Music Orch Prog—mbs
11:00—News for 15 Minutes—nbc-basic
The Fred Waring repeat—nbc west
News Variety, Dance 2 h—blu & cbs
Comment Dancing Orchestra—mbs
11:15—Late Variety with News — nbc
11:30—London's Radio Newsreel—mbs
11:45—Dance Music, News 2¼ hr.—mbs

PRISONERS TRANSFERRED

WASHINGTON, Nov. 22—(AP) —The Red Cross received word today that about 800 of the 1,000 American prisoners of war who were in Italian internment camps last September have been transferred to Germany.

HOLD EVERYTHING

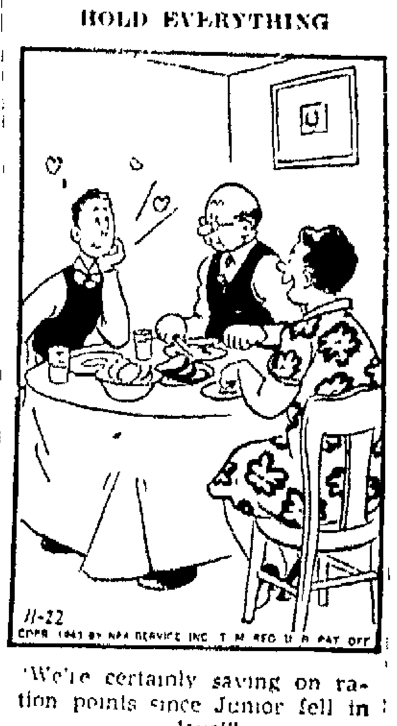

"We're certainly saving on ration points since Junior fell in love!"

MINSTER MAN GIVEN MEDAL

MINSTER, Nov. 22 — Award of the Distinguished Flying Cross to First Lt. Charles D. Brewer, son of Dr. and Mrs Russell Brewer, farm couple living west of Minster, has been announced by the War department. Lt. Brewer, who was home on furlough recently, is based in India. He enlisted as a flying cadet on May 29, 1941, and has seen more than a year's service as a navigator overseas.

In announcing the award the War department stated that the citation was given for "extraordinary achievement while participating in combat or on operational missions, or both, over enemy-held territory in China, Indo-China and Burma."

TWO DIE IN CRASH

WEST PALM BEACH, Fla., Nov. 22 — (AP) — Robert C. Bowman, flying student from Canton, O., and his civilian instructor, Fred G. Howe of Miami, were killed as their training plane crashed near Riddle Field. Bowman is survived by his widow and son at Canton, where the body was sent.

BUY BONDS, STAMPS HERE!

SILENT FILM STAR

HORIZONTAL
1,6 Pictured star of silent screen
13 Operatic solos
14 Great Lake
15 Ever (contr.)
16 Treaty
17 Destiny
18 Poker stake
19 Tellurium (symbol)
20 International language
21 Musical note
22 Distress
23 Aid
27 Property
29 Auricle
30 Near
32 South America (abbr.)
33 Movie enthusiast
35 Therefore
36 Provides with weapons
39 Chooses
41 Movement of water
44 Measure of area
45 Railway (abbr.)
46 Fall short
47 South Dakota (abbr.)
48 Remain
51 Thing done
52 Final musical passage
54 Arrive (abbr.)
55 Cognomen
56 Knots
57 She was a player in silent ——
58 She was one of filmdom's best-known ——

VERTICAL
1 Short sleep
2 Makes a speech
3 Grain
4 Entangle
5 Like
6 Beverage
7 Skill
8 Prevaricate
9 Myself
10 Lair
11 Obtain
12 Before
17 Enemy
18 Pertaining to wings
20 Decay
21 Egyptian sun god
22 Moist
24 Furry animal
25 Each (abbr.)
26 Transpose
28 Sensible
31 Distress signal
32 Observed
33 Iron (symbol)
34 Aluminum (symbol)
35 Pig pen
37 More insane
38 Senior (abbr.)
40 Weep
41 Physiognomies
42 Ignited
43 Oleum (abbr.)
46 Prominence
47 Sodium bicarbonate
48 Tree fluid
49 Three (prefix)
50 Part of circle
51 Distant
52 Folding bed
53 Donkey
55 Greek letter
56 Nova Scotia (abbr.)

Answer to Previous Puzzle

KANSAS	TOPEKA
EVENTS	OSAGES
NEWEL TO PRONE	
TREASTWARD OA	
ART	ESE
PAS L	Y MOP
AN KANSAS	PA
CITS S	M MAD
OST	OAR
ARI PASSWORD ME	
PAPER PE OILER	
ESTATE	ASTERS
SPARSE	PESTLE

FOR YOUR ENJOYMENT WE HAVE BROUGHT BACK 2 of Hollywood's Greatest Screen Hits

3 DAYS ONLY LYRIC MON., TUES. WED.

Ginger ROGERS Joel McCREA A DEAD-END GIRL and A LIVE-WIRE BOY Primrose Path

NO ADVANCE IN PRICES 20c Till 6 p. m. 25c After 6

—AND— Viki Baum's Intimate Backstage Story

Maureen O'HARA DANCE LOIS HAYWARD GIRL DANCE Lucille BALL - Ralph BELLAMY

THANKSGIVING - ROY ROGERS MAN FROM MUSIC MOUNTAIN

BARR HOTEL DINING ROOM OPEN THANKSGIVING DAY 8 a. m. to 3 p. m.

GALA RETURN Of The Popular Burkhardt Melody Four

In Your Favorite Songs of YESTERDAY and TODAY Plus TOMORROW'S TUNE HITS Direct from Broadway Starting MONDAY NOVEMBER 22 Over WLOK 7:00 P. M. Each Monday -- Wednesday -- Friday

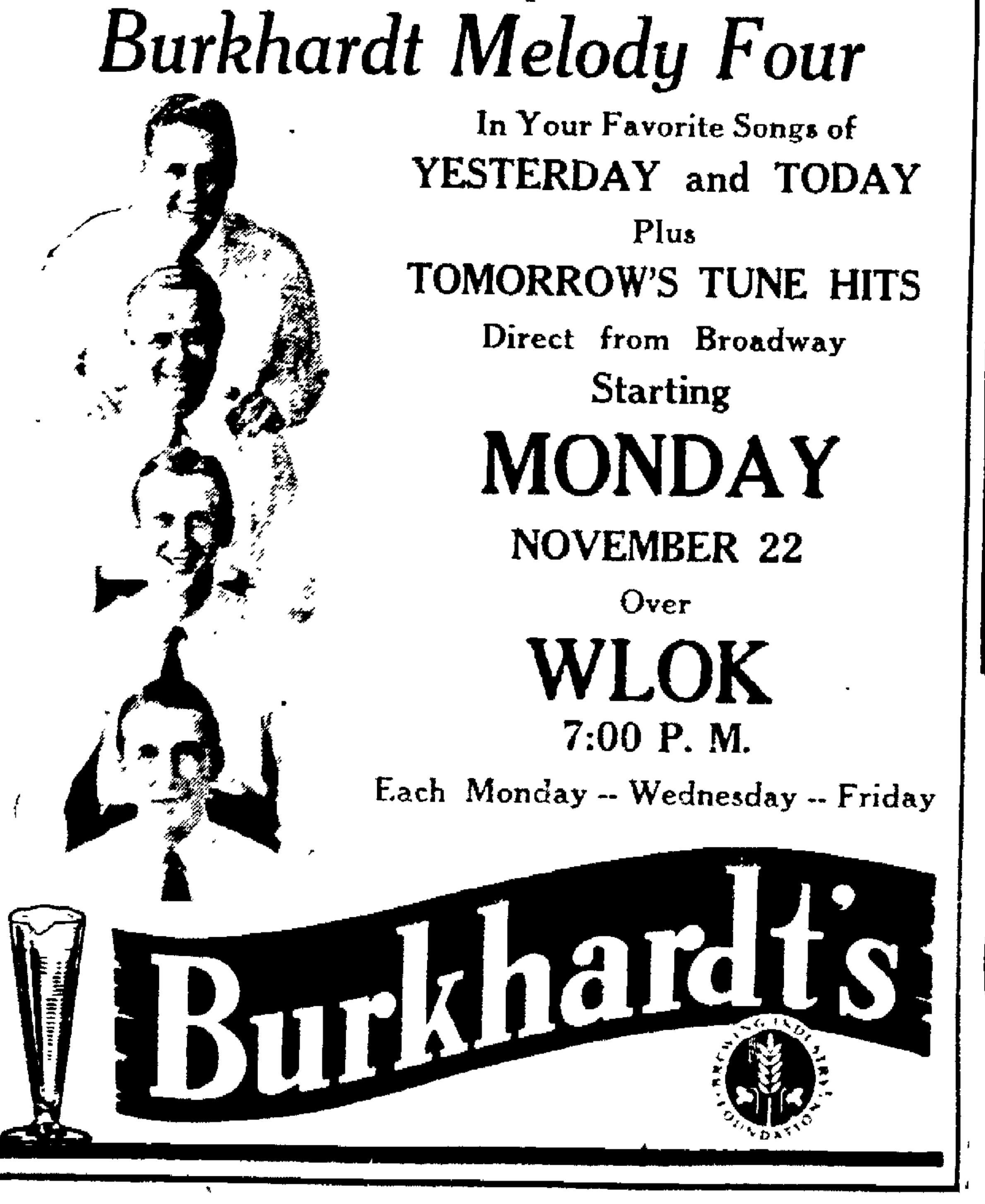

WARNER BROS. OHIO LAST 2 DAYS! PAT O'BRIEN and RUTH WARRICK in "THE IRON MAJOR"

OUR THANKSGIVING TREAT • STARTS WEDNESDAY!

ALWAYS 2 BIG HITS! WARNER BROS. STATE • NOW SHOWING •

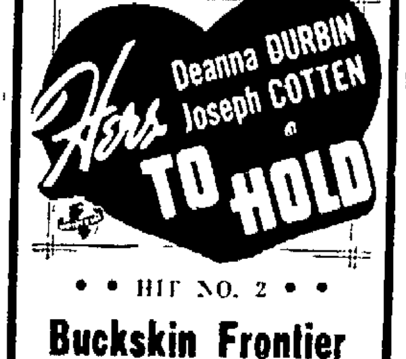

• • HIT NO. 2 • • Buckskin Frontier WITH RICHARD DIX

NOW — WARNER BROS. SIGMA — 2 HITS

2nd HIT ALLAN JONES "You're A Lucky Fellow Mr. Smith"

Pepsi-Cola Company, Long Island City, N. Y.
Franchised Bottler: Pepsi-Cola Bottling Co. of Lima

NEWSPAPERARCHIVE® NEWSPAPERARCHIVE®