Expose Of Jap Ambitions Coming To State's Screen

A vivid exposure of the Japanese psychology and world ambitions as well as their methods in attempting to obtain them is carried in "Behind the Rising Sun" which opens Thursday at the State. Also included in the State's double feature is "Always a Bridesmaid."

Closing Wednesday at the State are "Watch on the Rhine" and "Saludos Amigos."

The popular musical and dance picture, "Week-End in Havana" is co-featured with "Paris After Dark," treating with the Nazi spy situation in France and currently on the Quilna screen.

"The Good Fellows" and "Somewhere in France" open Wednesday at the Sigma theatre. The former is a story of a small town lodge and the latter carries on with the international situation.

Submarine warfare furnishes the subject for "Crash Dive," with a great deal of action, while an interesting western, "Pirates from the Prairies" now are being shown as a twin bill at the Lyric.

"Let's Face It" with Betty Hutton supporting the laugh-master, Bob Hope, is playing at the Ohio theatre.

* * *

OHIO

Bob Hope is up to some new tricks at the Ohio theatre in his latest comedy, "Let's Face It" that are even funnier than his antics in "Caught in the Draft." In "Let's Face It" the comedian again appears in an Army uniform but in this case the laugh stems from his activities off the camp grounds.

Hope is co-starred in the picturization of the famous Broadway stage hit, by Dorothy Fields, Herbert Fields and Cole Porter, with blonde bombshell Betty Hutton. The two hit off laugh sparks that make "Let's Face It" a riot to be hold.

The story tells of Bob's efforts to earn $300 so he can marry Betty. The money is offered to him by three middle-aged women who suspect their husbands of wandering; they want Bob and two of his buddies to help them make their spouses jealous. Bob talks his pals into joining him in the deal; he has more difficulty talking himself out of the troubles that ensue when the three soldiers try to avoid the attentions of the women in the Southampton home of one of them. In the midst of their gymnastics the husbands arrive with their own dates and the soldiers' girl friends drop in just to look around.

The picture is full of gags and hilarious situations nicely pointed up by a couple of tuneful Cole Porter songs — "Let's Face It" and "Let's Not Talk About Love" plus a new number written by Sammy Cahn and Jule Styne, called "Who Did? I Did! Yes, I Did!"

* * *

QUILNA

Some call it sheer laziness, but George Sanders, star of "Paris After Dark," the film currently showing at the Quilna theatre, insists that it is purely the "art of relaxation" which he has managed to develop to an extraordinarily high degree.

During the filming of "Paris After Dark," the handsome English actor gave a particularly illuminating illustration of his art of relaxation. He was sprawled in his usual position during the shooting of a scene before the camera, but his voice was to be heard off-stage."

"Don't bother to get up George," called Brenda Marshall who, with Philip Dorn, is co-starred with Sanders in the film. "They've decided to 'dub in' your voice."

"Brenda," drawled Sanders who hadn't twitched a muscle, "You just stopped me in time!"

"Week-End in Havana," also showink, makes up the double bill.

LYRIC

There is no waste motion in the United States Navy. If any of the cast of "Crash Dive" had any doubt about this fact, it was dismissed when production started on the action-filled technicolor film at the naval submarine base in New London, Conn.

When the principals of the picture, star Tyrone Power, Dana Andrews and James Gleason, were assembled to be given a course in submarine commands and basic operation principles by regular naval officers, a group of newly assigned men to the wase were also included in the lecture sessions.

"Crash Dive," which is playing at the Lyric theatre, is the first story to come out of the present war dealing with the gallant men who man Uncle Sam's submarines, and the heroic and daring fight they are carrying out in far flung combat waters.

Tyrone Power, star of the film, is seen in the role of a young sub officer, who leads his men on a daring landing to destroy an enemy secret base. Dana Andrews plays the part of the sub's senior officer while pretty Anne Baxer carries the romantic interest of the swiftly paced picture.

An interesting western, "Pirates from the Prarie" also is showing.

Theatre Guide

OHIO—"Let's Face It."
QUILNA — "Week-End In Havana" and "Paris After Dark."
SIGMA—"The Good Fellows" and "Somewhere in France."
STATE—"Watch on the Rhine" and "Saludos Amigos."
LYRIC — "Crash Dive" and "Pirates From the Prairie."

COMING UP

QUILNA — "The Unknown Guest" and "Melody Parade" start with prevue Friday.
STATE — "Behind the Rising Sun" and "Always a Bridesmaid" open Thursday.
LYRIC—"Bullets and Saddles" and "Thirteenth Guest" open Thursday.
OHIO — "Princess O'Rourke" coming next Friday.
MAJESTIC — "In Which We Serve" and "McGuerins From Brooklyn."

FLYING CROSS BESTOWED UPON LIMA OFFICER

First Lt. Albert C. Naum, son of Mrs. Anna Naum, 1012 E. Fourth-st, Lima, has been awarded the Distinguished Flying Cross for his participation in the low-level bombardment attack on the Ploesti oil refineries in Rumania on Aug. 1, the War department announced Wednesday.

The attack destroyed 42 per cent of the total Rumanian refining capacity in a devastating blow at vital Axis war economy.

The United States B-24 Liberator bombers flew a round trip of more than 2,000 miles on the mission. They were opposed by heavy machine gun fire, light flak, heavy 88-millimeter anti-aircraft fire, barrage balloons and practically every type of aircraft the Axis had in the area.

GILBOA MARINE IS GIVEN AIR MEDAL AWARD

(Lima News Bureau)

OTTAWA, Nov. 10 — Capt. Sheldon Hall, U. S. Marine hero of the southwest Pacific campaigns, who is spending a leave with his parents, Mr. and Mrs. Ralph Hall of near Gilboa, east of here, has been presented the air medal by the Navy department.

This medal was presented to Capt. Hall in recognition of his valor in action, according to word received from Washington, D. C. He was shot down and was reported missing in action early this year but was able to evade capture by the Japanese and return to his unit.

The young pilot is an ace, having shot down six Jap planes during his service in the southwest Pacific. He has been describing his experiences to various groups during his visit home. Monday night he spoke to the Ottawa Kiwanis club and the local Boy Scouts of America.

BOYS ARE HELD FOR HOISTING NAZI SWASTIKA

(Lima News Bureau)

WAPAKONETA, Nov. 10—Disposition of the cases of nine local juveniles, who Tuesday were questioned in connection with the hanging of two swastika flags on poles at Blume high school and the Auglaize-co courthouse, were pending today in the court of Probate Judge Harry F. Wittenbrink.

The nine juveniles admitted taking part in the "flag raising events" until they were stopped by a resident of this city, whose name was not released.

The crudely fashioned swastikas were formed in black on a cheese cloth base.

The youths involved are believed to have read of a similar occurrence at Pleasant Hills, O., and perpetuated the "joke" here.

Sweet potatoes long have been used as food in the Americas, some having been found in ancient graves of Peru.

OUR BOARDING HOUSE with MAJOR HOOPLE

OUT OUR WAY By J. R. WILLIAMS

ALLEY OOP—ALL ABOARD— By V. T. HAMLIN

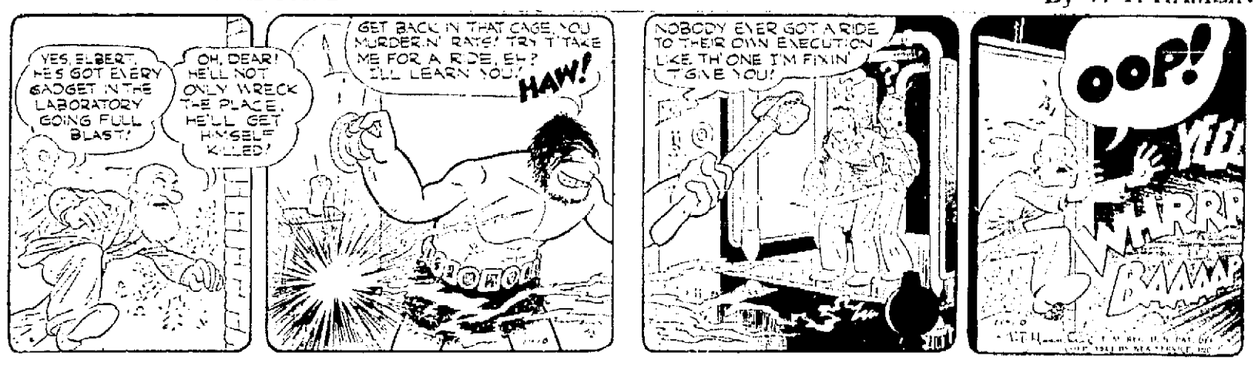

RED RYDER—THE LAST SHOT— By FRED HARMAN

WASH TUBBS—BUT DEFINITELY— By LESLIE TURNER

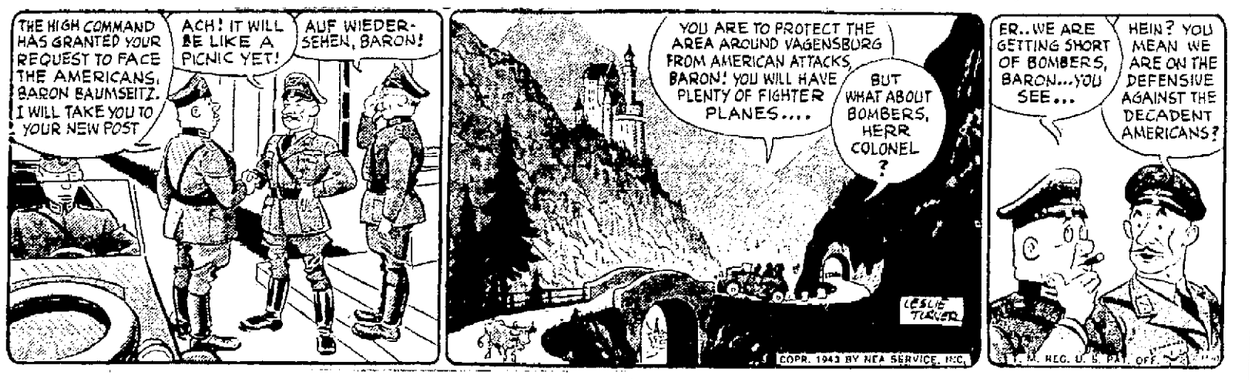

BOOTS AND HER BUDDIES—WELL—! By EDGAR MARTIN

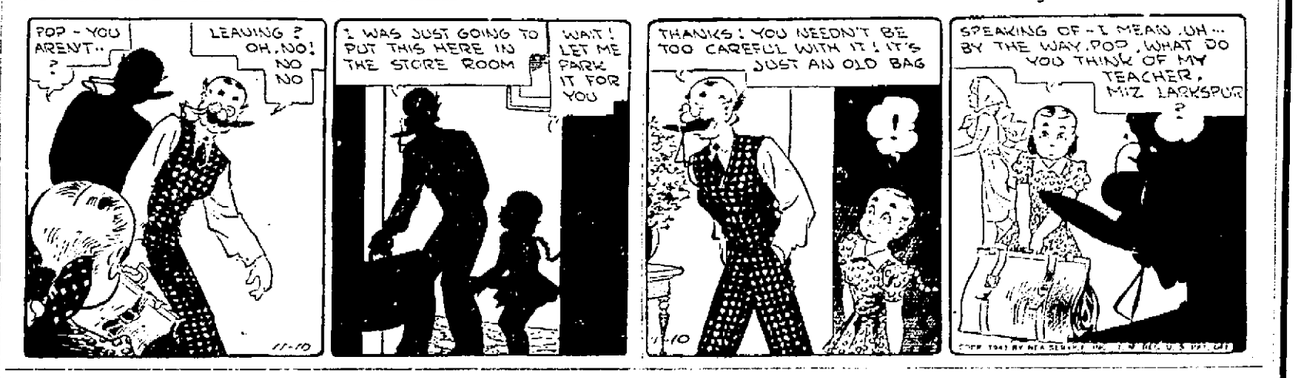

NEW KNOXVILLE NAVY MAN IS COMMISSIONED, WED

(Special To The Lima News)

NEW KNOXVILLE, Nov. 10—Howard Paul Katterheinrich, son of Mr. and Mrs. E. E. Katterheinrich of New Knoxville, has been commissioned an ensign in the naval reserve, upon graduation from the U. S. N. R. midshipman school, Northwestern university, Chicago, Ill., his parents revealed this week. He is a graduatae of the Bowling Green State university school of accounting.

At the same time announcement was made of the wedding of Ensign Katterheinrich to Mary Alice Hawley, daughter of Edwin R. Hawley of Norwalk, who also attended Bowling Green university. The ceremony took place Oct. 31 in First Methodist church of New Knoxville.

LOW BID SUBMITTED

COLUMBUS, Nov. 10—(AP)—State Highway Director Hal G. Sours announced today that Hinton M. Smally Co., Celina, O., submitted a low bid of $99,012 for improvement of .745 miles of the Xenia-Fairfield-Western road in the villages of Osborn and Bath, Greene-co. Sours said the highway department's secret estimate was $101,000.

The use of gloves was probably known to prehistoric cave dwellers.

ESCAPEES INDICTED

DAYTON, O., Nov. 10—(AP)—Four federal prisoners charged with planning to escape from the Hamilton-co jail in Cincinnati last month were indicted by a federal grand jury yesterday. Among the four charged with violation of the federal escape act was Cecil C. Chambers, 22, of Kitts Hill, O.

Marjorie Main-Eddie Cantor Bout Booked For Wednesday

This is the "main" bout of the evening. In this corner, Eddie Cantor, the Hollywood Horizontal. His opponent, Marjorie Main, the Amazing Amazon. The contest will highspot Eddie Cantor's "Time To Smile" show Wednesday, WEAF, 9 p. m., EST.

Donald O'Connor will turn his adolescent ardor in the direction of Dinah Shore when he guests on her variety show Thursday, at 8:30 p. m., EST, over WABC.

"Maestro" Jay C. Flippen will direct a "question concerto" with four of the Metropolitan Opera's most colorful stars participating when the "Battle of the Sexes" program is aired on Wednesday at 7:30 p. m., EST, over WJZ.

The plight of an enterprising Romeo, who tries to alleviate the man shortage by courting three Juliets at the same time, will be dramatized in "Small Triangle," on Lionel Barrymore's "Mayor of the Town" program Wednesday, at 8 p. m., over WABC. As usual, it's the Mayor who has to straighten out the knotty situation in Cupid's bow.

In honor of their swoon-singing idol, the bobby socks brigade tries to create a bigger and better fan club. When they find themselves screaming for the police, instead of encores, the "D. A." takes over, in "The Case of the Fan Club Murder," on Wednesday at 8:30 p. m., over WEAF. Jay Jostyn, as "Mr. District Attorney," uncovers some evidence that lands the murderer in the Death House, while the fan club uncorks some aromatic spirits of ammonia.

"Get Away Money," by Patterson McNutt, will be heard on "Author's Playhouse" Wednesday over WEAF 10:30 p. m., EST. "The Secret Life of Mr. Mitty," originally scheduled for that date, will be heard instead the following Wednesday.

Morton Gould and his orchestra play a medley of old favorites, and Alec Templeton offers a pianistic satire of a popular crooner, on the "Carnival" program Wednesday at 9:30 p. m., over WABC. "She'll Be Coming 'Round the Mountain," "In the Glonming," "Flow Gently, Sweet Afton" and "Ta-Ra-Ra Boom-Der-E" comprise the group of old timers. Templeton's satire is titled "All or Much Ado About Nothing at All."

WEDNESDAY, NOVEMBER 10

Eastern War Time P.M.—Subtract One Hour for CWT., 2 Hrs. for MWT.

(Changes in programs as listed due to corrections by networks made too late to incorporate.)

5:30—Just Plain Bill, Dramatic—nbc
The Jack Armstrong Serial—blu-east
Tim Sea Hound's Repeat—blu-west
The Lundi Trio Sings Along—cbs
Chick Carter, a Boy Detective—mbs
5:45—Front Page Farrell Serial—nbc
Captain Midnight's Serial—blu-east
American Women, Drama Series—cbs
Serial Series for Kiddies—mbs-basic
6:00—News and U. S. Navy Band—nbc
Children's Dramatic Skit, Daily—blu
Quincy Howe and News Time—cbs
Prayer; Comment on the War—mbs
6:15—Lya Murray Chorus, Orch.—cbs
Capt. Tim Healy's Spy Stories—blu
Dance Music Orchestra (15 m.)—mbs
6:30—The Tower Show, Chicago—nbc
Jack Armstrong in Repeat—blu-west
Jeri Sullavan & Her Song Show—cbs
News Time and Volney Hurd—mbs
6:45—Bill Stern and Sports Spot—nbc
Lowell Thomas on News—blu-basic
Capt. Midnight in repeat—blu-west
World News and Commentary—cbs
Repeat of Kiddies Serial—other mbs
7:00—Fred Waring's Time—nbc-basic
Organist; The Falcon, Drama—blu
"I Love a Mystery," Dramatic—cbs
Fulton Lewis, Jr., Comments—mbs
7:15—World War via Broadcast—nbc
Harry James and His Orchestra—cbs
The Johnson Family, a Serial—mbs
7:30—Caribbean Nights Concert—nbc
Lone Ranger, Drama of West—blu
Easy Aces, Serial Series—cbs-basic
N. Y. Dancing Music Orchestra—mbs
7:45—Kaltenborn and Comment—nbc
Mr. Keen, Persons Tracer—cbs-basic
Dancing Music Orchestra—cbs-Dixie
8:00—Mr. and Mrs. North, Drama—nbc
News Broadcasting Time, Daily—blu
Sammy Kaye with Rod Barber—cbs
Sam Butler Comment on News—mbs
8:15—Lum and Abner Serial Skit—blu
Leo Cherne and His Comment—mbs
8:30—Beat the Band, Quiz Show—nbc
The Battle of the Sexes, Quiz—blu
Jean Hersholt as Dr. Christian—cbs
Nick Carter Detective Drama—mbs
8:55—Five Minutes News Period—cbs
9:00—Eddie Cantor and Variety—nbc
Bandwagon, Martin's Orchestra—blu
Lionel Barrymore as the Mayor—cbs
Gabriel Heatter and Comment—mbs
9:15—Gracie Fields and Comedy—mbs
9:30—Mr. District Attorney Play—nbc
Spotlight Bands, Guest Orches.—blu
Jack Carson and Variety Show—cbs
Soldiers With Wings, Variety—mbs
9:55—Harry Wismer Sports Time—blu
10:00—Kay Kyser Music & Quiz—nbc
Raymond Gram Swing Comment—blu
Great Moments in Music Conc.—cbs
John B. Hughes War Comment—mbs
10:15—Listen to Lulu and Songs—blu
Sunny Skylar and His Songs—mbs
10:30—Morton Gould & Carnival—cbs
National Radio Forum & Guests—blu
Paul Schubert's War Analysis—mbs
10:45—Dancing Music Orchestra—mbs
11:00—Late Variety with News—nbc
News, Variety and Dance—blu & cbs
Comment, Dance, News 3 Hrs.—mbs

SEES EXPANSION OF FROZEN FOOD LOCKERS

COLUMBUS, O., Nov. 10 — (AP)—Ray Farquar of Omaha, Neb., secretary of the Association of Locker Equipment Manufacturers, forecasts vast expansion of frozen food locker plants during 1944.

Addressing 100 plant operators at the association's convention here, he said the 1944 program, now under way, called for erection of 1,600 such plants and plant expansion during the coming year, mainly in rural areas.

NONE FASTER
St. Joseph ASPIRIN
World's Largest Seller at 10¢

LYRIC
YESSIR! THE LYRIC HAS THE BIG HITS NOW!
TODAY ONLY
TYRONE POWER
In CRASH DIVE
TIM HOLT
in
PIRATES OF THE PRAIRIE
THUR. - FRI. - SAT.—3 BIG DAYS
2-ACTION PACKED-FIRST RUN TRIUMPHS

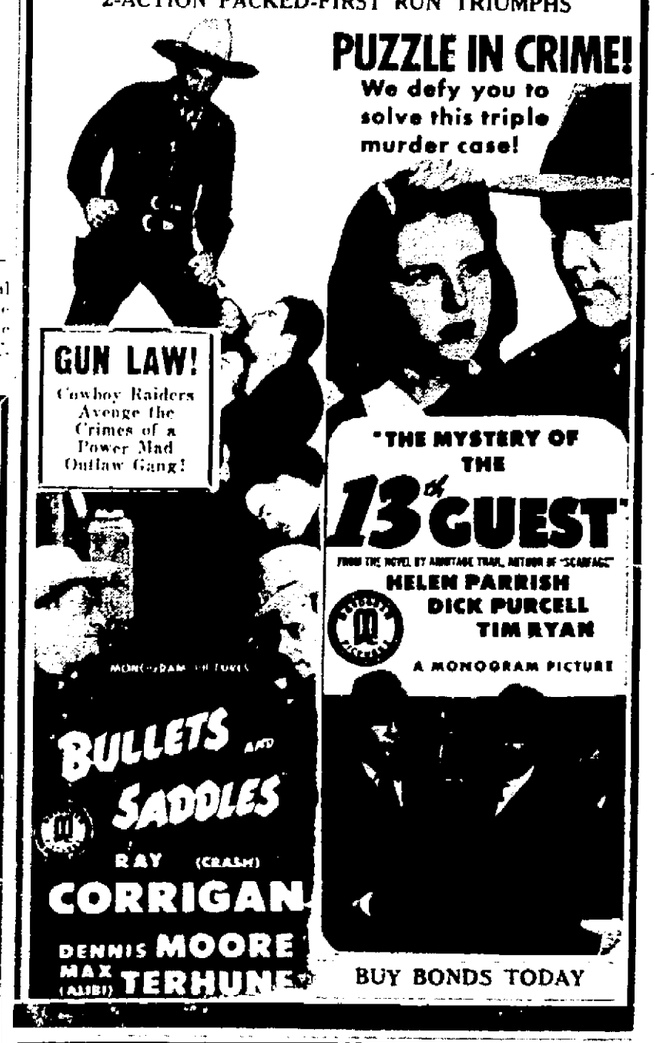

dine---
dance---
drink---
at the
BARR

SENATE RESTAURANT
125 W. MARKET ST.
YOUR BUSINESS IS APPRECIATED!
In the rush to save time, and under the pressure of an increased demand—to often an opportunity doesn't present itself to say more than "Thank You"—We realize that the recognition and repeated patronage of our customers, is the most valuable part of our business.

NewspaperARCHIVE®