Music, Comedy And War Depicted On Lima Screens

Bing Croons To Lamour In State's Film

That song that everyone's singing, "Sunday, Monday or Always," is crooned by Bing Crosby in "Dixie," story of minstrel life, which will show Sunday at the State. Bing falls for both Dorothy Lamour and Marjorie Reynolds in this musical. "Henry Aldrich Swings It," also shows.

Richard Dix and Jane Wyatt have many adventures in "The Kansas," currently playing at the Sigma theatre. "Victory Thru Air Power," a Walt Disney technicolor attraction, is the second picture.

Rosalind Russell and Fred MacMurray will be seen in the air thriller, "Flight for Freedom," new Drive In hit.

A swell musical comedy is "Best Foot Forward," now at the Ohio which features William Gaxton, Lucille Ball and Harry James and his band. It is a tuneful account of a movie star's visit to a military academy and the hilarious events which befall her there.

Offered at the Quilna are "Sleepy Lagoon." Judy Canova's latest comedy. In the supporting roles are Dennis Day, Ruth Donnelly and Joe Sawyer. "Someone to Remember," a story of mother love, also shows.

Showing thru Sunday at the Lyric will be "A Scream in the Dark," with Robert Lowery, Jack LaRue and Marie McDonald. Also on the bill is "Riders of the Rio Grande," with Tom Tyler, Bob Steele and Jimmie Dodd.

"Long Shot" and "White Savage" two swell productions, will show at the Majestic theatre on Sunday.

Texan Puts On Dinner Jacket For First Time

Chill Wills took the title quite literally when he was signed to appear in the musical, "Best Foot Forward." The drawling Texan wears a dinner suit and make-up for the first time in his life.

Chill plays a newspaper reporter, slightly on the dim-witted side, in the film at the Ohio theatre . . . He figures prominently in the plot which deals with a movie star's visit to a military academy and the complications which arise as a result. The movie star is Lucille Ball, who accepts a fan letter invitation from Tommy Dix to be his guest at the prom as a publicity stunt.

Virginia Weidler plays Tommy's girl friend who arrives at the school to nurse Tommy thru a supposed illness only to discover he is just suffering from moviestartis.

Harry James and his Music Makers introduce several hit songs and instrumental novelty numbers. Others in the cast are Nancy Walker, William Gaxton, Sara Haden, June Allyson, Kenny Bowers and Gloria De Haven.

DELPHOS BRIDE COMPLIMENTED

DELPHOS, Oct. 23—Complimenting Mrs. Paul Harter, Jr., the former Miss Elma Wright of Ludlow, Ky., and now a member of the teaching staff of Delphos Jefferson high school, Mrs. Vernon Edwards of S. Pierce-st. entertained at a kitchen shower on Wednesday evening.

During the evening games and contests were played, honors of which went to Miss Helen Thutt, Mrs. Polly Conlon, and the honored guest.

Appropriate gifts, which had been arranged under a colorful umbrella, were presented to Mrs. Harter. Along with the gifts she received the favorite recipe of each guest.

Tasty refreshments were served to Mrs. Harter, Mrs. Polly Conlon, Miss Bernice Fox, Mrs. Robert Rinard, Mrs. Robert Christy, Miss Ruth Kohls, Misses Kay and Helen Thutt of Elida and the hostess, Mrs. Pauline Deffenbaugh and Mrs. Maggie Harter were unable to attend.

DUE THURSDAY AT STATE—Gloria Jean, Donald O'Connor, Peggy Ryan, Elyse Knox and Robert Paige are in "Mister Big," coming to the State.

SCENE AT THE QUILNA—Here are several of the players who are seen in "Sleepy Lagoon," current Quilna comedy.

COMING TO LYRIC—Monty Woolley, Cornel Wilde and Ida Lupino will be seen in "Life Begins at 8:30," due Monday at the Lyric.

Lyric Offers Last Word In Gang Pictures

"Scarface," the Howard Hughes spectacle which will be seen at the Lyric theatre on Monday will doubtless be the last gang picture, for the reason that it presents such a striking study of criminal conditions in the United States that it exhausts the subject as far as the screen is concerned.

In the picture, police and civic authorities are shown co-operating in agitation for a government curb upon the importation of firearms, this being admittedly the most effective method of scotching the gangster.

Monty Woolley and Ida Lupino share many exciting moments as dad and daughter in the heart-warming "Life Begins at Eight Thirty," coming Monday to the Lyric theatre. Featured in the film are Cornel Wilde, Sara Allgood and Melville Cooper.

Aboriginal people who flourished in America when Charlemagne was conquering Europe are believed to have been descendants of an Asiatic tribe.

Theatre Guide

OHIO—"Best Foot Forward."

QUILNA—"Someone to Remember" and "Sleepy Lagoon."

SIGMA — "The Kansan" and "Victory Thru Air Power."

STATE — "Dixie" and "Henry Aldrich Swings It."

LYRIC—"The Long Shot" and "Sherlock Holmes in Washington."

DRIVE IN — "Flight for Freedom."

MAJESTIC — "The Long Shot" and "Sherlock Holmes in Washington."

COMING UP

QUILNA—"Appointment in Berlin" and "Dangerous Blondes" due Oct. 29 preview.

LYRIC—"Life Begins at 8:30" and "Scarface" commences Monday.

OHIO—"Princess O'Rourke" begins Friday.

DRIVE IN — "Johnny Doughboy coming Wednesday.

MAJESTIC—"Madame Spy" and "I Married a Witch" starts Thursday.

Bing, Dotty Co-Starred In Dixie At State

Early Americana comes into its own in the Technicolor tribute to the song and glory of the old South, "Dixie," which comes Sunday to the State theatre with Bing Crosby and Dorothy Lamour co-starred. They are supported by Marjorie Reynolds, Billy de Wolfe, Lynne Overman, Raymond Walburn and Eddie Foy, Jr.

The story is about Daniel Decatur Emmett, the man who wrote "Dixie" and saw it become first the rallying song of the Confederacy and then the nation's most popular martial number, with Bing Crosby as Emmett.

Emmett was also the originator of that uniquely American form of entertainment, the minstrel show, which will be seen in the picture. Bing's rendition of six old-time melodies and six swing-time tunes should have his fans turning handsprings of joy. Numbered among the new ones as "Sunday, Monday or Always," and among the oldies, "Dixie," of course, plus "Turkey in the Straw and "Old Dan Tucker."

"Henry Aldrich Swings It" also shows.

KENTON SOLDIER DIES IN TEXAS ACCIDENT

(Lima News Bureau)

KENTON, Oct. 23—Word has been received that Pvt. Charles W. Wolf of three miles east of Kenton has died of injuries at Fort Bliss, Tex. Wolf was shot accidentally, his parents were informed, but details of the accident were not learned. He is the son of Mr. and Mrs. Carl F. Wolf. He was a graduate of Kenton high school, class of 1941, and was active in the Future Farmers of America program. He was president of the farm group in his senior year.

The Chinese word for spinach is "putsai," meaning "the vegetable imported from Persia."

Tribute To Be Paid On Air Sunday To Lt. John Leppla

Lt. John Leppla of Lima, naval hero missing in action, will be honored by the "Westinghouse Program" Sunday, at 1:30 p. m. (EST) over WEAF). John Nesbitt will tell the dramatic story of Leppla's exploits which won him the Navy Cross and the Gold Star.

Lt. Leppla, a former Westinghouse employe, had flown the last plane off the ill-fated Lexington. He sank two enemy warships and sent ten Jap planes into the sea. Subsequently, he was transferred to the Enterprise, and it was from that carrier that he took off on the mission from which he has not returned. That was Oct. 26, 1942. The last letter which he wrote to his mother, Mrs. G. W. Leppla, Lima Route 6, will be read at the end of the broadcast.

With the microphone standing on the spot where Admiral David Glasgow Farragut spoke words that made American history, "Damn the torpedoes, full speed ahead," "We, The People" will broadcast a special Navy show from the deck of the frigate "Hartford" over WABC, Sunday, at 6:30 p. m., EST.

Schizophrenia, which Webster defines as "a type of psychosis characterized by loss of contact with environment and by disintegration of personality," rears its head in another guise during the "Chamber Music Society of Lower Basin Street" recital, Sunday at 8:15 p. m., EST, over WJZ.

Bert Lahr, Joan Blondell and Lena Horne join William Gaxton and Victor Moore, plus Ray Noble's orchestra, on the program from Radio City, New York on Sunday at 7 p. m. EST. The passing of Edgar Bergen's mother, Mrs. Nellie Bergen, in Los Angeles on Tuesday last will keep the ventriloquist from making his usual appearance on the half-hour.

The first half-hour of the Army Hour, broadcast 2:30 to 3:30 p. m. Sunday (EST) over WEAF, will present a dramatic story of blood plasma transfusions, the Allen-co chapter of the American Red Cross announces. Red Cross officials said it will be a typical picture of what happens to blood donor's donations, such as would be taken for five days, starting Dec. 13, at the Trinity Methodist church.

SUNDAY, OCTOBER 24

Eastern War Time P.M.—Subtract One Hour for CWT., 2 Hrs. for MWT.

(Changes in programs as listed due to corrections by networks made too late to incorporate.)

12:30—Lavalle Stradivari Orches.—nbc
Sommy Kaye Sunday Serenade—blu
Trans-Atlantic Call, Exchange—cbs
Here's Mexico, Var. Half Hour—mbs
1:00—Voice of the Dairy Farmer—nbc
Wake Up, America, Discussion—blu
The Church of the Air Sermons—cbs
Stanley Dixon in Commentary—mbs
1:15—Labor for Victory Series — nbc
To Be Announced (15 mins.) — mbs
1:30—U. of Chicago Roundtable—nbc
Ed Murrow's News Comments—cbs
The Lutheran Half Hour—mbs-basic
1:45—The Little Show, Dramas—cbs
The Voice of the Dairy Farmer—nbc
Frances Drake and Commentary—blu
2:00—Those We Love, Dramatic—nbc
Chaplain Jim, U. S. A. Dramas—blu
Ceiling Unlimited, Variety Prog.—cbs
Pilgrim Radio Hour Services — mbs
2:30—John Chas. Thomas Prog.—nbc
National Vespers, Dr. Fosdick—blu
News of the World; Song Spot—cbs
3:00—Washington and Rationing—nbc
Good Old Days, P. Barnes—blu-basic
Three Romeos, Vocal Trio—blu-west
N. Y. Philharmonic Symphony—cbs
This Is Fort Dix (Recorded)—mbs
3:15—Upton Close's Commentary—nbc
Hanson W. Baldwin in Comment—blu
3:30—Official Hour by the Army—nbc
Hot Copy, Newspaper Drama — blu
Bulldog Drummond Adventures—mbs
4:00—Al Pearce and Gang—blu-basic
Comment About the War—mbs-east
Lutheran Half-Hr. repeat—other mbs
4:15—To Be Announced (15 m.)—mbs
4:30—Lands of the Free; News—nbc
Dunninger Master Mind Reader—blu
Andre Kostelanetz & Orchestra—cbs
Young People's Church Serv.—mbs
5:00—NBC Symphony Orchestra—nbc
Comment & Question Half Hour—blu
Family Time, Gladys Swarthout—cbs
The Fireside Party in Variety — mbs
5:30—Musical Steelmakers Prog.—blu
The Shadow, Mystery Drama—mbs
5:45—Irene Rich in "Dear John"—cbs
6:00—Catholic Services via Radio—nbc
News; Saludos Amigos, Music—blu
CBS Sunday Theater, Dramas—cbs
Chicago Future Music Orches.—mbs
6:30—Great Gildersleeve, Comedy—nbc
Green Hornet, Mystery Drama—blu
America in the Air, Dramatic—cbs
Upton Close Second Comment—mbs
6:45—Dancing Music Orchestra — mbs
7:00—Jack Benny & Mary Comedy—nbc
Drew Pearson in War Comment—blu
The Jerry Lester Variety Show—cbs
Old Fashioned Revival Service—mbs
7:45—Dorothy Thompson Topics—blu
7:50—The Bandwagon Orchestra—nbc
Quiz Kids and Joe Kelly M. C.—blu
We the People & Guests—cbs-basic
8:00—Charlie McCarthy & Bergen—nbc
News Broadcasting Time, Dolly—blu
Frank Sinatra & the Bandbox—cbs
Alexander and Mediation Board—mbs
8:15—That's a Good One, Gags—blu
8:30—One Man's Family, Drama—nbc
Keepsakes, Music Memory Show—blu
Crime Doctor, Dramatic Series—cbs
8:45—Gabriel Heatter—via mbs-basic
8:55—Five Minutes News Period—cbs
9:00—Sunday's Merry Go-Round—nbc
Walter Winchell Weekly Report—blu
Conrad Nagel Magazine Drama—cbs
Cleveland Symphony Orchestra—mbs
9:15—Basin Street and Its Music—blu
9:30—Album of Familiar Music—nbc
James Melton & Diane Courtney—cbs
9:45—Jimmy Fidler & Hollywood—blu
10:00—Phil Spitalny & Girl Orch.—nbc
Gertrude Lawrence in a Revue—blu
Phil Baker Take It or Leave It—cbs
John B. Hughes War Comment—mbs
10:15—Songs from Sunny Skylar—mbs
10:30—Bob Crosby and Company—nbc
To Be Announced (30 mins.) — blu
Adventures of Thin Man Drama—cbs
John Stanley Comment on War—mbs
10:45—Bobby Hookey and Songs—mbs
11:00—Late Variety with News — nbc
News and Dancing 12 Hrs.—blu & cbs
Dancing Music Variety 3 Hours—mbs

Mabel Paige Is Starred In Quilna's Film

It is with genuine conviction that Mabel Paige portrays her "Someone To Remember" role of the lovable old lady who refuses to leave her apartment home, even after the building has been converted by a university into a men's dormitory.

Miss Paige spent her childhood in theatre dressing rooms all over the country. Sub-consciously she developed a strong yearning for "roots"—or some sense of permanence.

"Someone To Remember," drama now showing at the Quilna theatre, depicts her spritely defiance of officialdom, and her insistance in remaining in the only home she has ever known, in spite of the rowdy dormitory life going on all about her.

The buse in Starke, Fla., where Judy Canova, comedienne, spent much of her early childhood, has been taken over by Army authorities at Camp Blanding, "Sleepy Lagoon," now showing at the Quilna theatre, is Judy's latest comedy on her contract.

NITE LIFE FOOTNOTES

MARTIN'S TAVERN — Dancing and floor shows on Friday, Saturday, Sunday nights.

ALPHA NITE CLUB—Del Rio Cowboys and Al Bidwell's band play for dancing.

BARR RAINBOW ROOM — In the hotel it's popular.

ALPINE VILLAGE—At the edge of the city dancing, drinking.

LOUIE'S NITE CLUB—Famous for friendliness.

WALDO RATHSKELLER—An enjoyable spot to spend an evening.

BLINKING OWL CLUB—Round and square dancing and drinks are featured.

NEW YORKER RESTAURANT—Chicken-in-the-basket is outstanding.

ANDY'S CAFE—If you want something tasty to eat, a good drink, try Andy's.

WALDO GRILL—Try a drink by the famous "mixologist", Henry.

ADAMS CAFE—We are friendly folk and strive to please our guests.

IMPERIAL CAFE—Quick service in this handy downtown spot.

ROXY BAR AND GRILL — A cheerful place to eat and drink.

A & A CAFE—Sandwiches are delicious, beer is cold here.

The Office of Defense Health and Welfare Services co-ordinates all federal activities concerned with the care of children of working mothers.

EZTRA GAS ALLOWED

WASHINGTON, Oct. 23—(UP) The Office of Price Administration today authorized local rationing boards to grant extra gasoline allowances for a limited number of persons working in the interests of the National War fund.

WARNER BROS. OHIO
NOW! 40c TIL 2 P. M.
HONEY OF A MUSICAL SHOW!
BEST FOOT FORWARD
starring LUCILLE BALL
HARRY JAMES AND HIS MUSIC MAKERS
with William GAXTON
Virginia WEIDLER
PLUS! COLOR CARTOON "THE DAY OF BATTLE" • NEWS

WARNER BROS. SIGMA
NOW! TWIN HITS!
RIP-ROARING ACTION!
THE KANSAN
RICHARD DIX JANE WYATT
RELEASED THROUGH UNITED ARTISTS
Walt Disney's Greatest Story!
VICTORY THROUGH AIR POWER
IN TECHNICOLOR
Bonds Will Bring Quick Victory!

TODAY ONLY
Adults 20c — Children 10c
MAJESTIC
HIT NO. 1
Gordon JONES ★ Marsha HUNT
HARRY DAVENPORT
LONG SHOT
—AND HIT NO. 2—
Basil Rathbone — Nigel Bruce
— in —
SHERLOCK HOLMES IN WASHINGTON

25c 'TIL 2—30c AFTER 2
WARNER BROS. STATE
• TODAY! •
BING'S A-THROB WITH RHYTHM!
DOTTY'S A-GLOW WITH ROMANCE!
BING Crosby
IN TECHNICOLOR
DOROTHY Lamour
12 Great Songs
with MARJORIE REYNOLDS
BILLY DE WOLFE · LYNNE OVERMAN
RAYMOND WALBURN · EDDIE FOY JR.
A Paramount Picture
2ND HIT!
HI-DE-HO and HEP, HEP!
HENRY ALDRICH Swings It
with JIMMY LYDON
CHARLES SMITH

★ LAST TIMES TODAY ★
3 MESQUITEERS — Tom TYLER, Jim DODD, Bob STEELE
RIDERS OF THE RIO GRANDE
— AND —
A SCREAM IN THE DARK
MONDAY LYRIC MONDAY
FROM THE GREAT STAR, PRODUCER AND DIRECTOR WHO GAVE YOU "THE PIED PIPER"!
MONTY WOOLLEY IDA LUPINO
in Life Begins AT EIGHT-THIRTY
with Cornel WILDE · Sara ALLGOOD
Melville COOPER · Directed by Irving Pichel · Produced and Written for the Screen by Nunnally Johnson
20th CENTURY FOX PICTURE
— AND —
HOWARD HUGHES' WHITE-HOT THUNDERBOLT
SCARFACE
Paul MUNI
BORIS KARLOFF · ANN DVORAK

★ MARTINS TAVERN ★
1½ MILES N. ON FINDLAY ROAD
ANOTHER GREAT FLOOR SHOW
Produced by Nelson-Morris & Nelson
Presenting the Sensational Star of the Season
CHRISTINA
ARTIST SUPERB
Fascinating-Gorgeous-Breath Taking
AND OTHER BIG ACTS — DON'T MISS THEM!
2 BIG SHOWS - 10:30 p. m. 1:30 a. m.
Dancing to Tommy Thomas and His Band

LIMA DRIVE-IN THEATRE
2 Miles South on U. S. 25
People in Armed Forces Admitted Free of Charge
SUN., MON., TUES.
"FLIGHT FOR FREEDOM"
Featuring Rosalind Russell and Fred MacMurray
Box Office Open at 6:45
Show Starts at 7:00 P. M.
2 Shows Every Nite
Rain or Clear
Come As Late As 9:00 to See Last Show
Admission 35c
Children Accompanied by Parents—No Charge

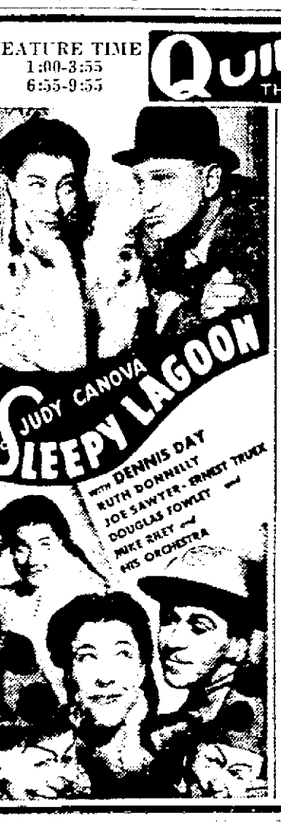

HEAR
JOHN CHARLES Thomas
America's Greatest Baritone
WITH
JOHN NESBITT
ON THE
Westinghouse Program
STATION
WLOK
TODAY AT
1:30

EQUITY'S BRICK
ICE CREAM
. a favorite dessert!
TRY OUR COMBINATION SHERBET BRICKS
Everyone likes the delicious flavor of Equity's brick ice cream—try some tonite—it's healthful and invigorating.
FULL QUART BRICK 33c
BUY WAR BONDS AND STAMPS FOR VICTORY
EQUITY DAIRY STORES
213 N. MAIN — 443 S. PINE
803 W. NORTH — METCALF AT GRAND

Used PIANOS
Uprights - Grands
We offer a good selection of reconditioned grands and uprights. Prices and terms are reasonable.
Porter's
143-145 So. MAIN
Home of the STEINWAY AND OTHER FINE PIANOS

ROUND AND SQUARE DANCE
FRI. — SAT. — MON. NITES
HOSTETLER'S BAND
ROUND DANCE SUNDAY NITES
AL BIDWELL AND HIS ORCHESTRA
CLOSED THURSDAYS
BLINKING OWL CLUB

NEWSPAPERARCHIVE®