Miss America 1943 To Guest On Butterworth Broadcast

Rosini Most Popular With "Great Moments In Music" Stars; Mayors On Barrymore Program

Wally Butterworth pops the question to Miss America 1943, when she appears as featured guest on his "Take-A-Card" quiz on Wednesday at 8:30 p. m. (EWT), over station WOR. If she gives the right answers to his questions, she'll find herself with an assortment of cash and merchandise prizes. Other contestants include a serviceman's shopper, a hotel bouncer and a man in the armed forces.

Jean Tennyson, Jan Peerce and Robert Weede, stars of "Great Moments in Music," were asked by the producers of their program to select their favorite songs for one complete an show—and Gioachino Rossini placed twice. Both Weede and Peerce selected songs from the scores of the gifted Italian. The special program, representing the stars' own best loved songs from their combined repertoire of more than 30,000 melodies, will be heard over WABC Wednesday, at 10 p. m. EWT.

Mayors and city officials of more than a score of cities will turn radio actors and be heard on "The Mayor of the Town" with Lionel Barrymore on Wednesday, at 9 p. m., EWT, over Station WABC. Because there is a greater need than ever to encourage American housewives to turn in their waste fats, Barrymore's sponsor decided to devote the entire "Mayor of the Town" program to this important work, and the dramatization will deal with fat salvage. Barrymore will make a strong plea as the mayor of Springdale for intensification of efforts and mayors and city officials will be cut in in the heart of the program from their various cities.

Jerry and Pamela North pinch-hit to find a murderer—and they really hit when "Mr. and Mrs. North" finally trace the murderer's taxi cab fleet owner, in the broadcast over Station WEAF, at 8 p. m., EWT, on Wednesday. All they have to work on is that the murderer owns a taxicab company, and, by causing half a dozen accidents, they run to earth the real killer.

Louise Allbritton and Robert Paige will carry their arguments from the screen to the microphone when the two stars of the Universal movie, "Fired Wife," compete against each other on the "Battle of Sexes" over WJZ Wednesday, at 8:30 p. m., EWT.

Morton Gould blends "La Golondrina" and "Cielito" as a musical salute to Mexico, and Alec Templeton develops a Corelli theme into "Corelli in the Old Corral," as highlights of the "Carnival" show, on Wednesday, at 10:30 p. m., EWT, over Station WABC.

Sgt. G. P. Coil of Arapahoe, Denver, Colo., will be posthumously awarded the quarterly "Hop Harrigan Award for Flying Heroism" during the WJZ program, Wednesday, at 5 p. m., EWT. The award, a $1,000 War Bond, will be presented to his parents.

A trio of dishonest citizens goes looing for a fourth for a game of cards and selects the wrong poker partner, in "The Case of the Missing Mark," which will be taken up by "Mr. District Attorney" on Wednesday, at 9:30 p. m., over Station WEAF. Results of their session are sufficiently gory to call for investigation of "Mr. District Attorney," and his assistant, Harrington.

Tonto, the loyal and faithful pal of the Masked Horseman, will be kidnaped during the "Lone Ranger" broadcast Wednesday, at 7:30 p. m., EWT, but the black-hearted desperadoes who commit the crime will be punished in a dramatic and daring fashion by the Lone Ranger himself.

WEDNESDAY, SEPTEMBER 15

Eastern War Time P.M.—Subtract One Hour for CWT., 2 Hrs. for MWT.

(Changes in programs as listed due to corrections by network made too late to incorporate.)

5:30—Just Plain Bill, Dramatic—nbc
The Jack Armstrong Serial—mu-east
The Sea Hound Repeat—blu-west
Are You a Genius? Quiz Show—cbs
Chick Carter, a Boy Detective—mbs
5:45—Front Page Farrell Serial—nbc
Archie Andrews, Kiddies Series—blu
American Women, Drama Series—cbs
Serial Series for Kiddies—mbs-basic
6:00—News and U. S. Navy Band—nbc
Children's Dramatic Skit, Daily—blu
Quincy Howe and News Time—cbs
Digest; Comment on the War—mbs
6:15—You Shall Have Music, Var.—cbs
Capt. Tim Healy's Spy Stories—blu
Dick Thomas and the Boys — mbs
6:30—The Tower Show, Chicago—nbc
Jack Armstrong in repeat—blu-west
War Overseas, Commentators—mbs
6:45—Bill Stern and Sports Spot—nbc
Lowell Thomas on News—blu-basic
World News and Commentary—cbs
Repeat of Kiddies Serial—other mts
7:00—Fred Waring's Time—nbc-basic
Orchestra; The Falcon, Drama—blu
"I Love a Mystery," Dramatic—cbs
Fulton Lewis, Jr., Comments—mbs
7:15—World War via Broadcast—nbc
Harry James and His Orchestra—cbs
The Johnson Family, a Serial—mbs
7:30—Caribbean Nights Concert—nbc
Lone Ranger, Drama of West—blu
"Easy Aces," Serial Series—cbs-basic
Duke Ellington and Orchestra—mbs
7:45—Kaltenborn and Comment—nbc
Mr. Keen, Persons Tracer—cbs-basic
Dancing Music Orchestra—bs-Dixie
8:00—Mr. and Mrs. North, Drama—nbc
News Broadcasting Time, Daily—blu
Sammy Kaye with Red Barber—cbs
Sam Balter Comment on News—mbs
8:15—Lum and Abner Serial Skit—blu
Leo Cherne and His Comment—mbs
8:30—Beat the Band, Quiz Show—nbc
The Battle of the Sexes, Quiz—blu
Jean Hersholt as Dr. Christian—cbs
Take a Card, Quizzing Radio—mbs
8:55—Five Minute News Period—cbs
9:00—A Date With Judy, Drama—nbc
Bandwagon, Guest Orchestras—blu
Lionel Barrymore as the Mayor—cbs
Gene Hedler and Comment—mbs
9:15—Dancing Music Orchestra—mbs
9:30—Mr. District Attorney, Drama—nbc
Spotlight Bands, Guest Orches—blu
Jack Carson and Variety Show—cbs
Stories with Wynn, Variety—mbs
9:45—Harry Wismer, Sports Time—blu
10:00—Kay Kyser Music & Quiz—nbc
Raymond Gram Swing Commentary—blu
Great Moments in Music Conc.—cbs
John B. Hughes War Comment—mbs
10:15—Listen to Lulu and Songs—blu
Jimmy Shelpe and His Songs—mbs
10:30—Morton Gould and Carnivale—cbs
National Radio Forum, Talks—blu
Dr. Schubert's War Analysis—mbs
Dancing Music Orchestra—mbs
10:45—Late Variety with News—nbc
News, Variety and Dance Music—blu
Comment, Dance Orch. 3 Hrs.—mbs

HOLD EVERYTHING

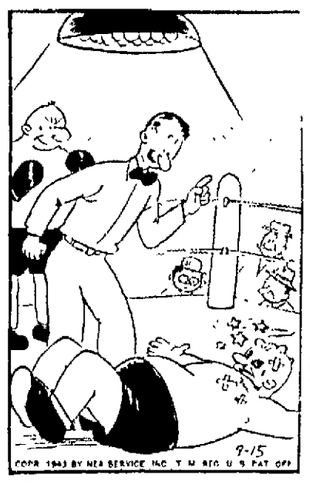

"Since this is your birthday, we're awarding you this round!"

24-Hour Man Busy Preparing For Big Circus

The man who brings the Big Show in Thursday is hard at work Wednesday.

He is the 24-hour man of the Ringling Brothers and Barnum and Bailey Circus, and he is busy expediting the delivery of supplies, fuel and feed, hay and straw, all purchased locally, on the show grounds at Bellefontaine-av, preparing the unloading crossings for Thursday morning's arrival, checking the route from the Pennsylvania railroad sidings at N. Baxter-st to the lot and leveling the prospective sites of the three rings, the two stages and the enlarged hippodrome track.

The Ringling Bros. and Barnum & Bailey circus, cooperating with the U. S. Treasury Department, will reserve an honor section at each performance here for war bond purchasers bearing Treasury Department requisitions for tickets.

With the restoration of the famous Ringling six-pole big top this season, one would think the 24-hour man's task had become more difficult, as the four-pole big top of the past four years was shorter. However, this is not the case, for paradoxical as it may seem, the larger six-pole tent is easier to spot in laying out the lot, where the locations of the 41 tents must always fit into a working pattern.

The backyard of the circus, where everyone and everything is assembled for entrance into the performing arena, must be laid out larger now, for the opening spectacle of the performance is an exact reproduction of a Gay Nineties circus street parade, and the 24-hour man must provide space for bandwagons, cages, calliopes and floats, in addition to that for the disposition of tons of properties, scores of wagons and tents.

Yes, the man who brings the Big Show in is hard at work.

COUPLE WED IN PASTOR'S HOME

HARROD, Sept. 15—The marriage of Miss Opal LaRue, daughter of Mr. and Mrs. Guy LaRue, Harrod, and George Harvey, Roundhead, was quietly performed Saturday evening, in the home of the officiating pastor, Rev. D. W. Thomas at Vaughnsville.

Attendants were Miss Hope LaRue, sister of the bride and Warren Anspach.

For her wedding the bride selected a poudre blue woolen frock with brown accessories and her flowers were a corsage of white roses, while her sister wore a beige Jersey wool frock with luggage tan accessories and a corsage of gladioli and pink rosebuds.

A dinner was held in the home of the bride's parents on Sunday.

Those in attendance included Rev. and Mrs. Thomas, Mr. and Mrs. Guy Harvey and children, Jane and June, Mr. and Mrs. Weldon LaRue and children, Myrna and Ronnie, Mr. and Mrs. Guy LaRue, Miss Hope LaRue, Warren Arspach, Norma LaRue, Preston LaRue, Kent Williams, and the bride and bridegroom.

A tiered wedding cake centered the table with small bouquets of snapdragons and dwarf zinnias at either end.

For the present the couple will reside with the bridegroom's parents. They both are graduates of Harrod high school.

The bride, until recently, was employed at the Davidson Enamel and the bridegroom at the Lima Tank Depot.

FILM SELLERS WARNED

CLEVELAND, Sept. 15—(AP) Druggists refusing to sell camera film unless the buyer presents exposed film for developing are violating Office of Price Administration price regulations, a district OPA official declared today. A. H. Anderson, price officer for 19 northern Ohio counties, said he had received "a flood of complaints" about the practice and intimated the legal enforcement division may be "asked to take action."

SCUTTLING OF ITALIAN SHIPS REPORTED BY JAPS

NEW YORK, Sept. 15—(INS)—Japan's Domei News Agency reported today that the luxury liner Conte Verde and the Italian gunboat Lepanto had been scuttled by their crews at Shanghai following the signing of Italy's armistice with the Allies.

Domei, in reporting the seizure of Italian vessels in Japanese and Japanese-controlled waters, also asserted that 17 other Italian vessels including six warships, were damaged in apparent attempts by their crews to prevent them from falling into Nipponese hands.

Big Name Band Scheduled For Ohio's Stage Thursday

George Olsen's "Sensation Of 1943" Booked For One Day; "Petticoat Larceny" Is On Screen

The spotlight of entertainment centers Thursday on George Olsen and his orchestra, which will appear on the stage of the Ohio theatre for a one day presentation. Olsen, a veteran in the top circles of big name bands, brings to the Ohio the musical organization known as "The Sensation of 1943." Appearing on the screen is "Petticoat Larceny."

Currently offered at the Lyric theatre is the story of one of England's best-loved statesman, titled "The Young Mr. Pitt." Impersonating the champion of people's rights of over a century ago is Robert Donat. Also showing is "Murder In Times Square."

Held over at the Sigma theatre is "Salute to the Marines," a technicolor tribute to the fighting leathernecks. Wallace Beery is starred, receiving able assistance from Fay Bainter and Reginald Owen. The second attraction, "Henry Aldrich Swings It," stars Jimmy Lydon.

"China," picturing an adventure in the war torn country, is currently offered at the State theatre. Loretta Young and Alan Ladd are the stars. William Tracy and Joe Sawyer appear in the co-feature, "Yanks, Ahoy." Showing Thursday will be "Two Tickets to London" and "Squadron Leader X."

The Quilna theatre bill is "What's Buzzin', Cousin?", starring Rochester, Freddy Martin and Ann Miller. Full of music and laughs, the picture is designed to create an entertainment memory. Also showing is "Good Luck, Mr. Yates," starring Clair Trevor.

The nightmare that must by now be hounding the Nazi non-military torture lovers who supervice the conquered peoples, is pictured in "Hangmen Also Die," now at the Drive In theatre.

QUILNA

A musical picture said to be one of the merriest and brightest films of the current season is now at the Quilna theatre. The picture is "What's Buzzin' Cousin?," a Columbia production featuring Ann Miller, Rochester, John Hubbard and Freddy Martin and his popular swing orchestra.

Directed by Charles Barton, the story of "What's Buzzin' Cousin?" sounds like a perfect showcase for displaying the unusually fine talents of the leading performers. There's Ann Miller, a clever actress as well as a brilliant dancer. After "Reveille With Beverly" we know what to expect from this pert miss and it's entertainment that's tops. Did any one ever stay gloomy listening to, or watching, Rochester, that popular funny fellow? And to add the "in the groove" touch, Freddy Martin's orchestra is said to swing out some great sweet and hot arrangements of the new tunes he introduces in this picture. There are a raft of them and they all sound like hit songs.

The locale is a western ghost town. Freddy and his orchestra run out of gas and are stranded in the deserted hotel of the town, and then four young lovelies, headed by Ann Miller find themselves stranded in the same town. With Rochester along as handy man, the setting is perfect. The boys and girls decide to stay and bring the town back. There are mobsters and a phony gold rush to add to the fun and excitement and the whole thing is said to add up to a roaring, rollicking, mad and merry evening's entertainment.

* * *

OHIO

The name of George Olsen, who brings his orchestra and his "Music of Tomorrow" to the Ohio on Thursday always has been a symbol of the best in modern dance music.

Ever since he and his band were brought from the Pacific coast by Florenz Ziegfeld to play the score for the musical production, "Kid Boots," starring Eddie Cantor, Olsen has been in constant demand.

Half a dozen more musical shows followed that engagement, "Whoopee," "Happy Days," "Follow Thru," "Good News," "Ziegfeld Follies," and "Sunny." And since then the smiling maestro has been featured at every outstanding hotel, night club and theatre in the country.

Patrons of the Waldorf and Pennsylvania hotels in New York, the Sherman, Edgewater Beach, and Drake hotels in Chicago, Ambassador in Los Angeles, Gibson in Cincinnati, St. Francis in San Francisco, Roosevelt in New Orleans, Peabody in Memphis and Rice in Houston all have become enthusiastic about the Olsen rhythms.

* * *

LYRIC

In his first role since his unforgettable "Mr. Chips," Robert Donat completely stirred a capacity gathering at the Lyric theatre yesterday with his forthright portrayal of "The Young Mr Pitt," whose stirring deeds in times much like our own spurred men to a world changing victory.

The happy combination of Donat's return to the screen and the picturization of the fighting Mr. Pitt's timely life story proved to be film fare of an altogether magnificent order. If the celebrated star charmed you as "Mr. Chips," he will thrill you as the Boy Prime Minister who put romance on the side to help whip the dictators of his day.

Peerless artist that he is, Donat makes of Pitt the Younger's loves and struggles a thing of absorbing drama and breathless romance. The film is notable, too, for the superb performances of Robert Morley, Phyllis Calvert and John Mills. Morley appears as Pitt's political foe; comely Miss Calvert is Pitt's one great love, and Mills his steadfast friend.

Carol ("Night Train") Reed directed the film with characteristic skill, while Sidney Gilliat and Frank Launder adroitly contrived to translate Pitt's exciting life into an equally absorbing screen play. The film, a 20th Century-Fox release, was produced by Edward Black. Maurice Ostrer was in charge of production.

Gold mines today employ 300,000 persons, use 36,000 tons of dynamite a year, and blast 60,000,000 tons of ore.

Theatre Guide

OHIO Behind the Rising Sun'
SIGMA — Salute to the Marines and Henry Aldrich Swings It
QUILNA What's Buzzin' Cousin' and 'Good Luck Mr. Yates'
LYRIC — Murder in Times Square' and 'Young Mr. Pitt'
STATE — 'China' and 'Yanks Ahoy'
DRIVE IN — 'Hangmen Also Die'

COMING UP

OHIO George Olsen and band on stage and 'Petticoat Larceny' on screen on Thursday
LYRIC — 'Blazing Guns' and 'Header' for God's Country' begin Thursday
QUILNA — 'Claudia' next attraction
STATE Squadron Leader X' and 'Two Tickets to London' start Thursday
MAJESTIC — 'Tarzan Triumphs' and 'Valley of Hunted Men' one Sept. 17.
DRIVE IN 'Hitler's Children' opens Friday.
SIGMA Saludo Amigos' and 'Buckskin Frontier' start Saturday

PRIVATE BUCK

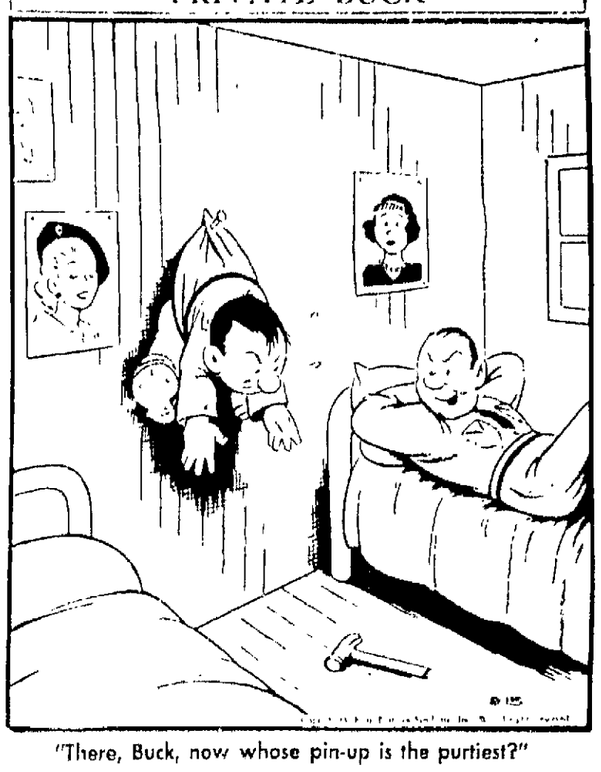

"There, Buck, now whose pin-up is the purtiest?"

DIES AFTER LONG TRIP

BROOKVILLE, Ind., Sept. 15—(AP)—Miss Gladys Beaslet, 34, brought here last June in a 2,500-mile ambulance trip from Los Angeles, died yesterday at the Margaret Mary hospital in Batesville. Funeral services will be held today at Manchester, O.

BACK THE ATTACK! BUY AN EXTRA $100 BOND DURING THE 3RD WAR LOAN DRIVE!

WARNER BROS. OHIO
ON STAGE . . . IN PERSON
TOMORROW!
4 COMPLETE STAGE AND SCREEN SHOWS!
THE HIT BAND OF 1943
"MUSIC OF TOMORROW"
GEORGE OLSEN
AND HIS FAMOUS ORCHESTRA
—featuring—
JUNE BLAIR and FREDDY DUNE
• DOORS OPEN AT 12 NOON •
NOTE! Complete Show by 2:50 p. m.
Stage Shows at 2:00, 4:30, 7:00, 9:30
40c 'Til 2, 50c 'Til 6, 60c 'Till Close—Incl. Taxes

ON OUR SCREEN
1001 LAUGHS! RUTH WARRICK JOAN CARROLL IN "PETTICOAT LARCENY"

OUR NEW POLICY
STARTS WITH THIS BIG PROGRAM—AND EVERY WEEK STARTING THURSDAY THIS THEATRE WILL PRESENT TWO SPECIAL SELECTED FIRST RUN FEATURES
—FIRST RUN HIT NO. 1—
Thrilling as its breath-taking, primitive setting, is this story of our Arctic outpost . . . told in terms of gripping, action-filled drama and high adventure! . . .

HEADIN' FOR GOD'S COUNTRY
WILLIAM LUNDIGAN
VIRGINIA DALE
—FIRST RUN HIT NO. 2—
2 GREAT STARS IN ONE BIG PICTURE
Hoot GIBSON -- Ken MAYNARD
in
BLAZING GUNS
TODAY
YOUNG MR. PITT
and
MURDER IN TIMES SQ.
LYRIC
KEEP YOU RE EYE ON OUR BIG FIRST RUN HITS EVERY THURS.

LIMA AFTERNOON AND NIGHT
AT 3:30 and 8:15—Doors Open 2:15 and 7
Thurs. SEPT. 16

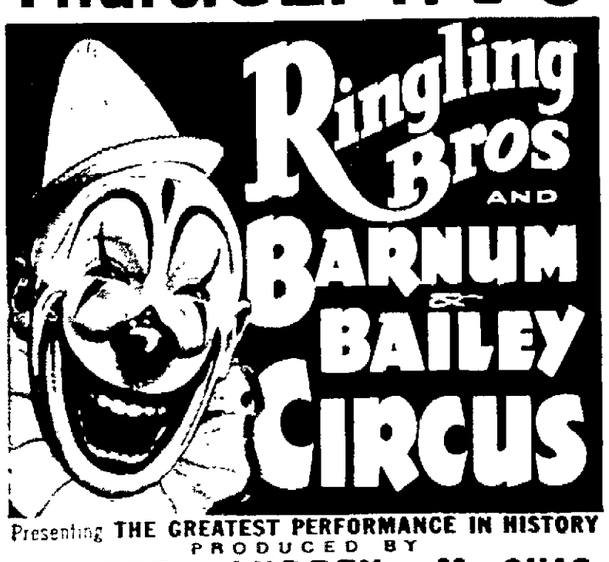

Ringling Bros AND BARNUM & BAILEY CIRCUS
Presenting THE GREATEST PERFORMANCE IN HISTORY
PRODUCED BY
ROBERT RINGLING AUBREY RINGLING Mrs. CHAS. RINGLING
Staged by JOHN MURRAY ANDERSON
Featuring The Most Magnificent and Inspirational Spectacle Ever Witnessed
"LET FREEDOM RING"
THE DAZZLING NOSTALGIC REVEL "HOLD YOUR HORSES" GAY CIRCUS STREET PARADE AT THE TURN OF THE CENTURY
The Radiant New Star—Lovely LALAGE Heading A Stunningly Beautiful All Girl AERIAL BALLET
"DRUMS of VICTORY"
The Children's Famous COLDSTREAM GUARDS Portrayed by Scores Upon Scores of Gorgeously Garbed ELEPHANTS and GIRLS in Smart Martial Maneuvers
"The Changing of the Guard"
Alfred COURT'S Super Educated Wild Animals
Mr. & Mrs. GARGANTUA The Great World Famous Giant Gorilla Couple
BACK BY DEMAND!—The Beloved CLOWN FIRE HOUSE
800 Circus Stars — Hundreds of Horses — World's Largest Tent
TRAIN AFTER TRAIN of DOUBLE DECK STEEL R. R. CARS LOADED WITH WONDERS FROM FAR AND NEAR!
TWICE DAILY AFTERNOON AND NIGHT POPULAR PRICES
TICKETS CIRCUS DAY AT HART'S JEWELRY STORE, 134 W. High St.—Also At Bellefontaine Ave. Show Grounds

"What's Buzzin' Cousin"
2:10 7:25
4:50 10:00
QUILNA THEATRE
GOOD LUCK MR. YATES
1:00 6:15
3:35 8:50

ROCHESTER for Mirth! FREDDY MARTIN for Music! ANN MILLER for Rhythm!
What's Buzzin' Cousin?
A COLUMBIA PICTURE
— ALSO —
"GOOD LUCK MR. YATES"

WARNER BROS. SIGMA
NOW!
DEVIL-DOG WALLY MAKES THE JAPS SLAP-HAPPY!

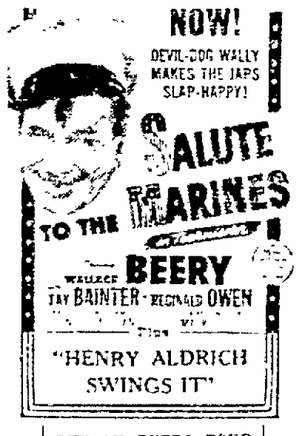

SALUTE TO THE MARINES
WALLACE BEERY
FAY BAINTER - REGINALD OWEN
"HENRY ALDRICH SWINGS IT"
BUY AN EXTRA BOND IN SEPTEMBER!

WARNER BROS. STATE
ALWAYS 2 BIG HITS
ENDS TONITE
ALAN LADD—"CHINA"
"YANKS AHOY"
• STARTS THURS. •
TWO TICKETS TO LONDON
ALAN CURTIS MICHELE MORGAN
. . . SECOND HIT . . .
Squadron Leader X
with
Eric PORTMAN - Ann DVORAK
BACK THE ATTACK—BUY BONDS

GOOD FOOD is our Feature
SPECIAL SUNDAY DINNERS
We Are CLOSED MONDAYS
LIMA HOUSE RESTAURANT

COMING!
Friday Nite, Sept. 17

The Nation's Outstanding COMPOSER-CONDUCTOR
★ Ted FIO-RITO
• and his ORCHESTRA •
LIMA ROLLER RINK
545 W. MARKET ST.

SENATE RESTAURANT
125 W. MARKET ST.
To Increase The Food Supply We Are Arranging To Can Tomatoes, Tomato Puree Tomato Juice, Catsup In Quantities Sufficient To Last Through The Winter.
BACK THE ATTACK--BUY BONDS

dine... dance... drink... at the BARR
Use News Want Ads For Results

LIMA DRIVE-IN THEATRE
2 Miles South on U. S. 27
People in Armed Forces Admitted Free of Charge
WED.—THURS.
"HANGMEN ALSO DIE"
featuring
BRIAN DONLEVY and WALTER BRENNAN
Box Office Opens at 7:30
2 Shows Every Nite
Rain or Clear
Come as Late as 10:30 to See Last Show
Admission 35c
Children Accompanied by Parents—No Charge

Use News Want Ads

NEWSPAPER ARCHIVE®