

(Programs listed in The State Journal are checked to the last possible moment. Changes may be made, however, at the discretion of stations and networks.)

# What's on the Air

FREQUENCIES			
WIBA	1310	WFLX	1000
WHA	970	WMBM	1240
WLS	700	WJWL	1240
WBBM	780	WTMJ	620
WCCO	830	KMOX	1120
		WLS	700

## Salute to Youth Will Honor Heroic U. S. Ground Crew

Army ground crew sergeants who rescued a bomber in Africa under the strafing of Messerschmitts will be saluted in the "Service Story of the Week" on Salute to Youth over WIBA at 6:30 tonight.

The heroes were Staff Sgt. Burnell Walker, Jackson, Miss., and Sgt. Perry Doty, Shreveport, La. Experiencing their first strafing by bombs and machine gun bullets from low-flying German planes, Walker and Doty braved the enemy fire to race across the field and save their pet bomber, the "Fat Emma."

Nadine Conner, Metropolitan Opera soprano, will contribute two solos, "I Never Mention Your Name" and "Lover Come Back to Me." Raymond Paige will lead the youth orchestra and male chorus in "Zing Went the Strings of My Heart," "Perfidia," and melodies from Gershwin's "Concerto in F."

Other attractions tonight:

6 p. m. — Fred Waring (WIBA) salutes Greenville, Miss., army flying school.

6:30 p. m. — American Melody Hour (WBBM): Conrad Thibault, Evelyn MacGregor, You'll Never Know, "Sunday, Monday, and Always," "The Way You Look Tonight," "Over the Top."

8:30 p. m. — Spotlight Bands (WENR): Richard Himber.

11:05 p. m. — Roy Shield and Co. (WIBA): "It Ain't Necessarily So," "Allah's Holiday," "People Will Say We're in Love," "At Sundown."

12 p. m. — Music You Want (WENR): portions of Beethoven's fifth piano concerto, "Coriolan" overture, Strauss' "Die Fleidermaus" overture.

Discussion  
7 p. m. — University Forum (WHA): "What Will History Say of Mussolini?"

Drama  
8 p. m. — Famous Jury Trials

MORNING  
6:00 Paul Gibson—WBBM  
6:00 Farm Service—WLS  
6:00 Top of the Morning—WTMJ  
6:00 Breakfast—WJWL  
6:15 Everitt Mitchell—WMAQ  
6:15 Morning Devotions—WLS  
6:30 Family Bible League—WIND  
6:30 Pats Gallagher—WMAQ  
6:30 The Farm Hour—WJWL  
6:30 Farm Service—WBBM  
7:00 Dr. Preston Bradley—WGN  
7:00 Wistful Weir—WBBM  
7:00 Mountain Theater—WLS  
8:00 You Neighbor—WMAQ  
8:00 Musical Clock—WBBM  
8:00 The Open Door—WBBM  
8:30 Breakfast Club—WLS  
8:45 Wistful Weir—WLS  
9:00 Lora Lawton—WMAQ  
9:00 Light of a Dreamer—WLS  
9:00 Valet Lady—WBBM  
9:15 Kitty Foyle—WBBM  
9:15 The Open Door—WMAQ  
9:30 Shady Valley Folks—WBBM  
9:30 Honey Moon Hill—WBBM  
9:30 The Farm Hour—WJWL  
9:30 Hollywood Theater—WMAQ  
9:45 Bachelor's Children—WBBM  
10:00 Road of Life—WMAQ  
10:00 Breakfast at Sarda's—WLS  
10:15 Vic and Sade—WMAQ  
10:15 Second Husband—WBBM  
10:15 Snow Villars—WMAQ  
10:30 Bright Horizon—WBBM  
10:30 Eddie and Fannie—WLS  
10:30 Safety Court—WJWL  
10:30 Light of the World—WMAQ  
10:45 Aunt Jenny's Stories—WBBM  
11:00 Kate Smith Speaks—WBBM  
11:00 The Farm Hour—WJWL  
11:00 Guiding Light—WTMJ  
11:00 The Editor's Daughter—WMAQ  
11:00 The Farm Hour—WJWL  
11:15 Big Sister—WBBM  
11:15 Linda's First Love—WMAQ  
11:15 Lonely Women—WBBM  
11:20 Peter Freuchen—WBBM  
11:20 Light of the World—WMAQ  
11:45 Reveille Roundup—WTMJ  
11:45 The Farm Hour—WJWL  
11:45 Our Gal Sunday—WBBM

AFTERNOON  
12:00 Elizabeth Hart Presents—WMAQ  
12:00 Bond Watson—WGN  
12:00 Household Program—WBBM  
12:00 Life Can Be Beautiful—WBBM  
12:00 Heine—WTMJ  
12:05 Merle Haggard—WBBM  
12:10 Vic and Sade—WBBM  
12:10 Loop Roundup Service—WJWL  
12:15 The Gopher—WBBM  
12:20 Dearest Mother—WMAQ  
1:00 Life Can Be Beautiful—WTMJ  
1:00 Guiding Light—WBBM  
1:00 Young Dr. Malone—WBBM  
1:15 Lonely Women—WMAQ  
1:15 Joyce Jordan—WBBM  
1:30 Light of the World—WMAQ  
1:30 Aunt Jenny—WTMJ  
1:30 We Love and Learn—WBBM  
1:45 Hymns of All Churches—WMAQ  
1:45 Peter Freuchen—WBBM  
2:00 Morten Downey—WLS  
2:00 Mary Martin—WMAQ  
2:05 Merle Haggard—WBBM  
2:20 Devotional—WBBM  
2:30 Peppi Young—WMAQ  
2:30 Light of the World—WMAQ  
2:35 Try and Stump Us—WBBM  
3:00 Blue Frolics—WENR  
3:00 Home Front—WBBM  
3:00 The Mystery Chest—WBBM  
3:15 Stella Dallas—WMAQ  
3:30 The Mystery Chest—WBBM  
3:30 Lorenza Jones—WMAQ  
3:45 Widdler Brown—WTMJ  
4:00 When a Girl Marries—WMAQ  
4:15 Peter Freuchen—WBBM  
4:15 Treasury Star Parade—WENR  
4:15 We, Too, Serve—WBBM  
4:30 Chick Carter—WMAQ  
4:30 Post-Kaltenborn—WMAQ  
4:45 Front Page Farrell—WMAQ  
4:45 American Women—WBBM  
4:45 Dick Tracy—WBBM  
4:45 Parade of Bands—WBBM

EVENING  
5:00 The Sea Hound—WENR  
5:00 Prayer, Quizmaster—WBBM  
5:15 University Special—WBBM  
5:15 Hop Harrigan—WENR  
5:30 U. S. Coast Guard—WGN  
5:30 The Legion—WBBM  
5:30 Jack Armstrong—WBBM  
5:30 Archie Andrews—WENR  
5:45 Superman—WMAQ  
6:00 Fred Waring—WTMJ  
6:15 Harry James—WBBM  
6:15 Rep. Harry Sauthoff—WBBM  
6:30 Easy Aces—WBBM  
6:30 The Lone Ranger—WMAQ  
6:45 Mr. Keen—WBBM  
6:45 Key to Happiness—WGN

WIBA Tonight  
5:00 NBC News Reports  
5:05 NBC Music by Shrednik  
5:30 News Edition  
5:35 Sports Parade  
5:55 News Reports  
6:00 NBC Waring Victory Tunes  
6:15 Dinner Melody  
6:30 NBC Salute to Youth  
7:00 NBC Johnny Presents  
7:30 NBC The Treasure Chest

WHA Tonight  
5:00 Musical Varieties  
5:30 Afternoon News  
6:00 Organ Reverie  
6:30 Masterworks of Music  
6:50 The University Forum  
7:30 Evening News

Other Stations Tonight  
5:00 Terry and the Pirates—WENR  
5:00 Prayer, Quizmaster—WBBM  
5:15 University Special—WBBM  
5:15 Hop Harrigan—WENR  
5:30 U. S. Coast Guard—WGN  
5:30 The Legion—WBBM  
5:30 Jack Armstrong—WBBM  
5:30 Archie Andrews—WENR  
5:45 Superman—WMAQ  
6:00 Fred Waring—WTMJ  
6:15 Harry James—WBBM  
6:15 Rep. Harry Sauthoff—WBBM  
6:30 Easy Aces—WBBM  
6:30 The Lone Ranger—WMAQ  
6:45 Mr. Keen—WBBM  
6:45 Key to Happiness—WGN

TONIGHT! 6:30 WIBA GOOD YEAR SALUTE TO YOUTH Starring Raymond Paige's Young Americans Orchestra



LUM AND ABNER  
WIBA at 9

(WIBA) secretaries face charge of murdering wealthy boss.

9 p. m. — Suspense (WBBM): Robert Young in "A Friend of Alexander," based on James Thurber's story.

Variety  
9 p. m. — Music Shop (WIBA): with Lum and Abner.

Miscellaneous  
8:30 p. m. — Passing Parade John Nesbitt's story of Simon Bolivar.

Other Stations Wednesday

MORNING  
6:00 Paul Gibson—WBBM  
6:00 Farm Service—WLS  
6:00 Top of the Morning—WTMJ  
6:00 Breakfast—WJWL  
6:15 Everitt Mitchell—WMAQ  
6:15 Morning Devotions—WLS  
6:30 Family Bible League—WIND  
6:30 Pats Gallagher—WMAQ  
6:30 The Farm Hour—WJWL  
6:30 Farm Service—WBBM  
7:00 Dr. Preston Bradley—WGN  
7:00 Wistful Weir—WBBM  
7:00 Mountain Theater—WLS  
8:00 You Neighbor—WMAQ  
8:00 Musical Clock—WBBM  
8:00 The Open Door—WBBM  
8:30 Breakfast Club—WLS  
8:45 Wistful Weir—WLS  
9:00 Lora Lawton—WMAQ  
9:00 Light of a Dreamer—WLS  
9:00 Valet Lady—WBBM  
9:15 Kitty Foyle—WBBM  
9:15 The Open Door—WMAQ  
9:30 Shady Valley Folks—WBBM  
9:30 Honey Moon Hill—WBBM  
9:30 The Farm Hour—WJWL  
9:30 Hollywood Theater—WMAQ  
9:45 Bachelor's Children—WBBM  
10:00 Road of Life—WMAQ  
10:00 Breakfast at Sarda's—WLS  
10:15 Vic and Sade—WMAQ  
10:15 Second Husband—WBBM  
10:15 Snow Villars—WMAQ  
10:30 Bright Horizon—WBBM  
10:30 Eddie and Fannie—WLS  
10:30 Safety Court—WJWL  
10:30 Light of the World—WMAQ  
10:45 Aunt Jenny's Stories—WBBM  
11:00 Kate Smith Speaks—WBBM  
11:00 The Farm Hour—WJWL  
11:00 Guiding Light—WTMJ  
11:00 The Editor's Daughter—WMAQ  
11:00 The Farm Hour—WJWL  
11:15 Big Sister—WBBM  
11:15 Linda's First Love—WMAQ  
11:15 Lonely Women—WBBM  
11:20 Peter Freuchen—WBBM  
11:20 Light of the World—WMAQ  
11:45 Reveille Roundup—WTMJ  
11:45 The Farm Hour—WJWL  
11:45 Our Gal Sunday—WBBM

News Broadcasts

TONIGHT  
5:00 WMAQ KMOX 9:45 WIND  
5:00 WIBA WCFB 9:00 WJWL  
5:00 WBBM WBBM 9:00 WENR WIND  
5:15 WMAQ 9:45 WENR KMOX  
5:25 WGN 9:45 WBBM WBBM  
5:30 WIBA WTJL 10:00 WGN WIND  
5:30 WBBM WJWL 10:00 WIBA WTJL  
5:30 WCCO KMOX 10:15 WMAQ  
5:45 WBBM WMAQ 10:30 WENR WBBM  
5:55 WIBA WBBM 10:30 WGN WBBM  
6:00 WJWL WMAQ 10:30 WBBM WBBM  
6:05 WBBM 11:00 WBBM WBBM  
6:15 WBBM WMAQ 11:00 WBBM WBBM  
6:30 WJWL WCFB 11:00 WBBM WBBM  
6:30 WBBM WGN 11:00 WBBM WBBM  
6:45 WMAQ 11:15 WCFB WENR  
6:55 WBBM WMAQ 11:15 WBBM WBBM  
7:00 WBBM WMAQ 11:15 WBBM WBBM  
7:05 WBBM WMAQ 11:15 WBBM WBBM  
7:15 WBBM WJWL 11:15 WBBM WBBM  
7:30 WIBA WTJL 11:15 WBBM WBBM  
7:45 WJWL WMA 11:15 WBBM WBBM  
7:55 WBBM WMAQ 11:15 WBBM WBBM  
8:00 WIND WMAQ 11:15 WBBM WBBM  
8:00 WJWL WCFB 11:15 WBBM WBBM  
8:30 WCFB 11:15 WBBM WBBM

WEDNESDAY

6:00 A. N. WIND 3:00 WIBA WIND  
6:00 WMAQ WCFB 3:00 WBBM WBBM  
6:25 WIBA 3:55 WENR  
6:30 KMOX WTJL 4:00 WJWL WIND  
6:45 WLS 4:00 WENR  
6:55 WBBM WMAQ 5:00 WBBM WBBM  
7:00 KMOX WJWL 5:00 WCCO WJWL  
7:00 WBBM WBBM 5:00 WBBM WBBM  
7:00 WIBA WLS 5:15 WMAQ  
7:00 WCFB WIND 5:25 WGN  
7:10 WBBM WJWL 5:30 WBBM WBBM  
7:15 WBBM WJWL 5:30 WBBM WBBM  
7:30 WIBA WTJL 5:45 WMAQ WBBM  
7:45 WJWL WMA 5:45 WCCO WMA  
7:50 WBBM WBBM 5:50 WBBM WBBM  
8:00 WIND KMOX 6:00 WBBM WBBM  
8:00 WBBM WGN 6:00 WLS WIND  
8:15 WMAQ WLS 6:05 WBBM  
8:25 WTJL 6:15 WBBM  
8:30 WCCO 6:15 WMAQ WTJL  
8:40 KMOX WBBM 6:30 WIND WCFB  
8:45 WIND 6:45 WBBM WBBM  
8:55 WJWL 6:45 WBBM WBBM  
9:00 WGN 7:00 WIND WLS  
9:15 WCFB 7:00 WBBM WBBM  
9:20 WMA 7:30 WMA WIND  
9:30 WLS WIND 7:55 WBBM WBBM  
10:00 WBBM WJWL 8:00 WBBM WBBM  
10:00 WGN WIND 8:00 WBBM WBBM  
10:00 WBBM WBBM 8:30 WCFB  
10:30 WIBA WIND 8:30 WCFB  
10:45 WLS 8:45 WIND  
10:50 WBBM WBBM 8:50 WBBM WBBM  
11:00 WBBM WBBM 9:00 WENR WIND  
11:10 WJWL 9:00 WBBM WBBM  
11:20 WMA 9:45 WENR  
11:30 WBBM WBBM 10:00 WBBM WBBM  
11:30 WMAQ 10:00 WIBA WTJL  
P. M.  
12:00 WBBM WBBM 10:15 WBBM WBBM  
12:00 WIND WJWL 10:30 WBBM WBBM  
12:15 WBBM WBBM 10:30 WBBM WBBM  
12:20 WMA 10:45 WGN WENR  
12:20 WMA 11:00 WCCO WBBM  
12:25 WBBM WBBM 11:00 WBBM WBBM  
12:30 WGN WLS 11:00 WMAQ WBBM  
12:30 WMAQ WCCO 11:00 WGN WBBM  
12:45 WCFB KMOX 11:00 WIND WENR  
12:45 WCFB WCFB 11:55 WBBM WBBM  
1:00 WIND WCFB 11:55 WENR  
1:30 WJWL WCFB 12:00 WGN WCFB  
1:30 WBBM WBBM 12:30 WBBM WBBM  
1:45 WGN 12:05 WBBM  
1:55 WTJL 12:25 WMAQ WENR  
2:00 WCFB WBBM 1:00 WGN WIND  
2:00 WBBM WBBM 2:00 WBBM WBBM  
2:15 KMOX 3:00 WIND  
2:30 WGN WCCO 4:00 WIND  
2:30 WLS 5:00 WIND

Markets

WEDNESDAY  
A. M.  
6:25 KMOX 12:00 WIBA  
11:00 WBBM 12:10 WBBM  
11:30 WLS 12:35 WBBM  
11:45 WLS 12:50 WBBM WLS  
1:00 WJWL  
1:15 WLS

Sports

TONIGHT  
5:00 WJWL 7:05 WCFB  
5:15 WGN WIND 8:55 WENR  
5:45 WBBM WTJL 9:45 WIND  
6:00 KMOX 12:30 WGN  
6:05 WIND

WEDNESDAY

P. M.  
2:15 WJWL 5:45 WIBA WTJL  
2:35 WJWL 6:05 WIND  
2:45 WGN WJWL 7:05 WCFB  
3:15 WIND 8:55 WENR  
4:15 WBBM WBBM 12:30 WGN  
5:15 WGN WIND

WIBA Tonight  
5:00 NBC News Reports  
5:05 NBC Music by Shrednik  
5:30 News Edition  
5:35 Sports Parade  
5:55 News Reports  
6:00 NBC Waring Victory Tunes  
6:15 Dinner Melody  
6:30 NBC Salute to Youth  
7:00 NBC Johnny Presents  
7:30 NBC The Treasure Chest

WHA Tonight  
5:00 Musical Varieties  
5:30 Afternoon News  
6:00 Organ Reverie  
6:30 Masterworks of Music  
6:50 The University Forum  
7:30 Evening News

Other Stations Tonight

5:00 Terry and the Pirates—WENR  
5:00 Prayer, Quizmaster—WBBM  
5:15 University Special—WBBM  
5:15 Hop Harrigan—WENR  
5:30 U. S. Coast Guard—WGN  
5:30 The Legion—WBBM  
5:30 Jack Armstrong—WBBM  
5:30 Archie Andrews—WENR  
5:45 Superman—WMAQ  
6:00 Fred Waring—WTMJ  
6:15 Harry James—WBBM  
6:15 Rep. Harry Sauthoff—WBBM  
6:30 Easy Aces—WBBM  
6:30 The Lone Ranger—WMAQ  
6:45 Mr. Keen—WBBM  
6:45 Key to Happiness—WGN

WIBA Wednesday

MORNING  
6:00 Morning Parade  
6:25 News Reports  
6:30 Spotlight Bands—WENR  
6:50 NBC World News  
7:15 Musical Clock  
7:30 Manhattan News Edition  
7:50 Musical Clock  
8:00 Notes of Love  
8:00 Accept on Song  
8:15 NBC The Open Door  
8:30 Ziegener Fantasy  
8:45 Treasury Parade  
8:50 NBC Road of Life  
9:00 The Texas Rangers  
9:15 The Farm Hour  
9:30 Ziegener Fantasy  
9:45 Treasury Parade  
9:50 NBC Road of Life  
10:15 The Texas Rangers  
10:30 News  
10:40 Interlude  
10:45 NBC David Harum  
11:00 Linda's First Love  
11:15 Mary Foster  
11:20 Perpetual Notion  
11:30 The Farm Hour  
AFTERNOON  
12:00 News Reports  
12:05 Forty Roundup  
12:30 Noon News Edition  
12:50 Market Reports  
1:00 NBC Radio List  
1:15 NBC Lonely Women  
1:30 NBC Light of the World  
1:45 Texas Rangers  
2:00 We Have Met the Enemy

WHA Wednesday

MORNING  
7:30 Band Wagon  
7:45 Morning News  
7:58 WMAQ Program Review  
8:00 Paul Fuchs  
8:30 Morning Melodies  
8:50 News and Views  
9:20 Fun Time  
9:50 Musical Interlude  
10:00 Homemakers' Program: Corn, Canned or Dried, Gladys Stillman's Food on TV, and Tomatoes, Helen Park and Group  
10:30 American History Since 1914  
Prof. Merle Curt  
11:00 Wisconsin  
11:30 Noon Musicale  
AFTERNOON  
12:20 Noon News

Jefferson Fair Race Entries Set Record

JEFFERSON — Horses from six states and Canada have been entered in the two-day race meet to be held in conjunction with the Jefferson county fair here Thursday through Sunday. Racing dates are Saturday and Sunday with four races each day for purses of \$300 for each event.

A total of 99 horses, constituting a record for the 91-year-old fair, have been entered this year according to the list released by the fair manager, Horace L. Durr.

SCOTT'S SCRAP BOOK

By R. J. Scott  
THE WORLD'S BIGGEST PEANUTS GROW IN THE BRAZILIAN STATE OF MATO GROSSO  
—THE KERNELS ARE BIGGER THAN THE WHOLE NUTS AND SHELLS OF PEANUTS COMMONLY SOLD IN THE U.S.  
JEM MADE BOXED JOE COBURN FOR FOUR HOURS AND NEITHER STRUCK AN EFFECTIVE BLOW IN A ST. LOUIS BOXING MATCH  
—IN 1870  
DOES THE SUEZ CANAL CONTAIN LOCKS?  
—NO—IT IS AT SEA LEVEL  
TOWERS ARE MUCH ALIKE —(LEFT) THE ARMORY TOWER WAS BUILT 1,000 YEARS AGO IN COUNTY WATERFORD, IRELAND; FOR DEFENSE AGAINST WILDFIRE ATTACK; (RIGHT) DRAEGERNECK AIR DEFENSE TOWER IN LUEBECK, GERMANY

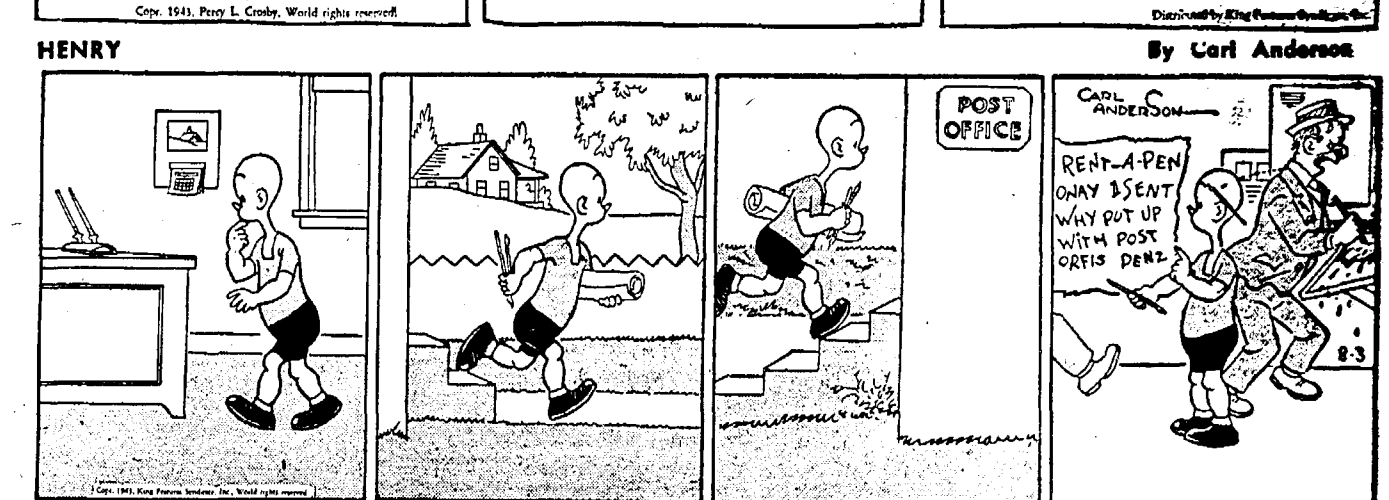
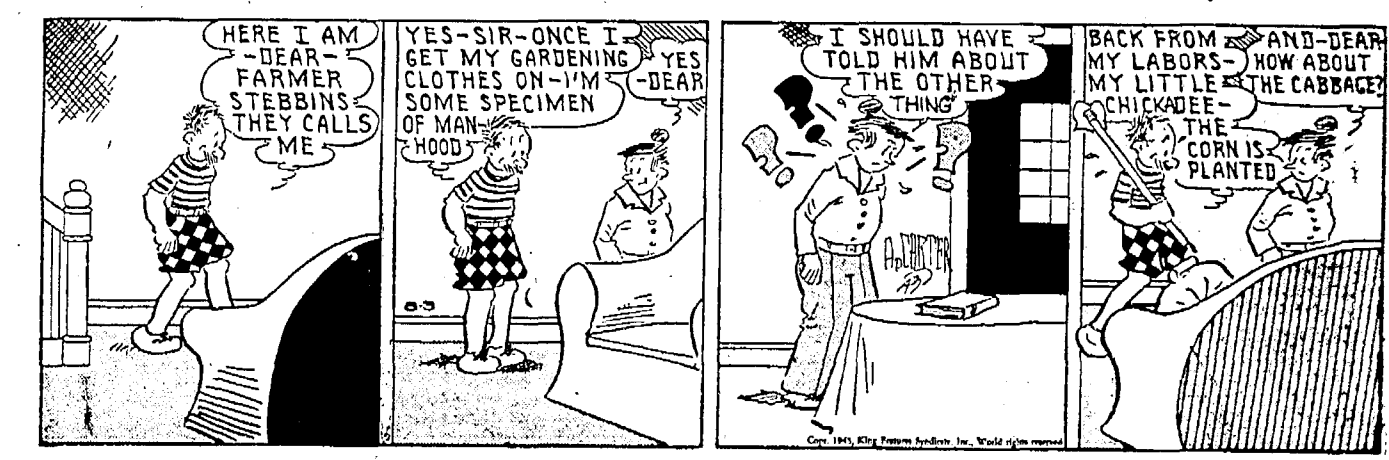
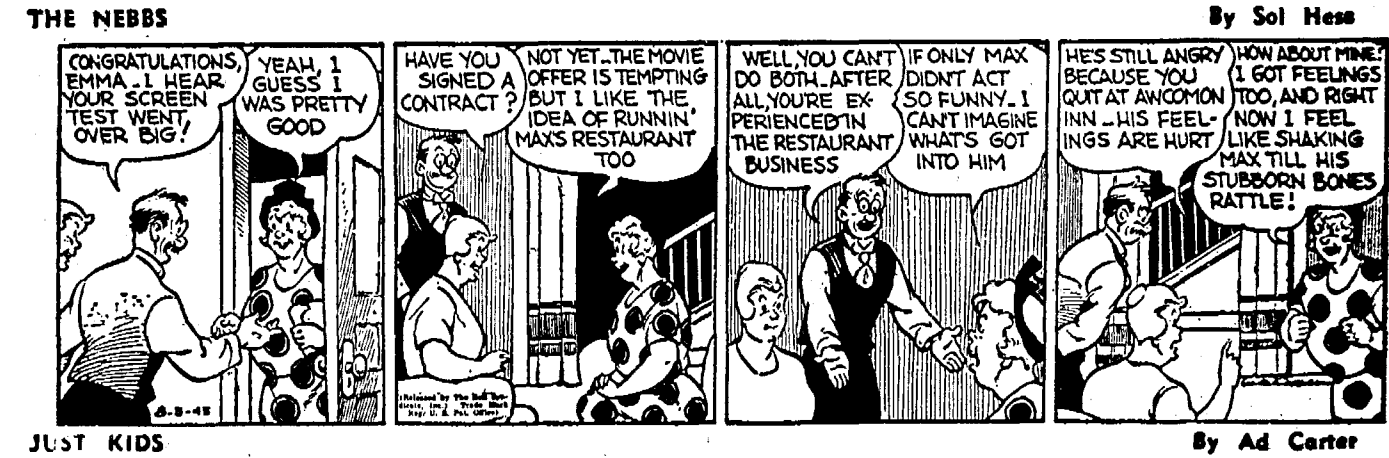
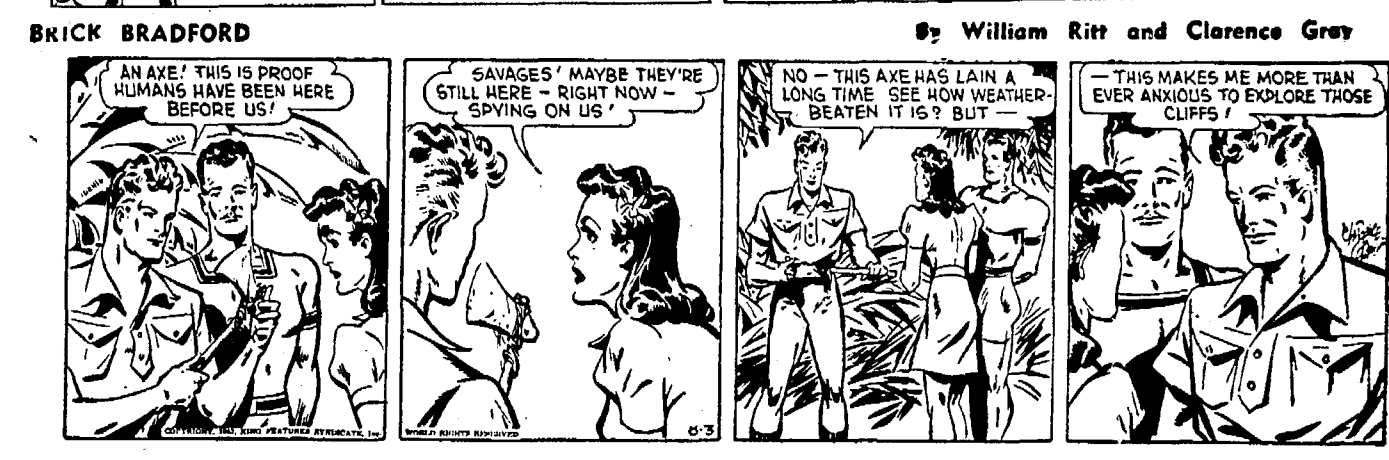

## Uncle Ray's Corner

BANDING OF BIRDS COMMON DURING PRESENT CENTURY

he studied these birds: "The birds made their homes in a shed which was open on one side. In general they returned to their nests of the year before. One pair, which was closely watched, came back to the same nest for several seasons.

"One year, however, the nest which that pair had been using was walled up with mud. In the fall, the sealed entrance to the nest was broken open, and the remains of a swallow were found inside. It appears that one of the owners of the nest had died, and had been sealed in so no effort to use the same nest would be made the next year."

Important facts about birding have been learned through marking. This custom has become widespread only during the present century, but there are records of it going back more than two centuries.

During or about the year 1706, a metal ring was placed on the leg of a heron in Turkey. In 1710 this heron was captured in Germany, and the metal ring showed that the heron was the same one which had been marked in Turkey.

In later times marks were made on feathers with indelible ink or

paint, or bits of wire or colored yarn were twisted around the legs. In this way a few persons were able to make sure that the same birds came back to certain nests season after season.

John J. Audubon, famous painter of birds, placed silver wires on common phoebes, and proved that some of them kept breeding in the same district. Audubon lived near Philadelphia during his young manhood. Later he spent much of his time studying birds in Kentucky and other states west of Pennsylvania.

Bird banding has become a common thing on this continent, thanks largely to government help. Hundreds of thousands of birds have been banded in the United States and Canada.

(For NATURE section of your scrapbook.)

Tomorrow: Facts About Whales.