TWO WAR FILMS, TWO TUNEFESTS IN WEEK-END BILLS

ROMMEL'S FLIGHT IN AFRICA IS PORTRAYED AT THE SIGMA

Drive In Brings Commando Yarn, While Quilna And Ohio Offer Stirring Musical Comedies

A behind-the-African scenes adventure, "Five Graves to Cairo," opens an engagement at the Sigma Saturday and will show thru Tuesday. Erich von Stroheim portrays German Field Marshal Rommel and others in this desert war melodrama include Anne Baxter, Franchot Tone and Akim Tamiroff. Also opening is "Yanks Ahoy."

Commencing an engagement at the Drive in theatre Sunday will be "Commandos Strike at Dawn," action-picked hit starring Paul Muni and Lillian Gish. This production will show thru Tuesday.

Presented at the Quilna is "Coney Island," a technicolor musical picture which stars Betty Grable, George Montgomery, Cesar Romero and a host of other favorites in a real vacation of entertaining and invigorating variety. Many hit tunes composed by Leo Robin and Ralph Rainger are presented.

Judy Garland and Van Heflin play the romantic leads in the merry musical "Presenting Lily Mars," now playing at the Ohio. The film, based on Booth Tarkington's popular novel, tells the story of a young actress' rise to stardom. Others featured are Fay Bainter, Richard Carolson and Spring Byington.

Gun smoke fills the plains as ranchers and bandits fight to a finish in "Wolves of the Range," which begins Saturday midnight at the Lyric. Also opening will be "United We Stand." Ending Saturday evening will be "The Man in the Trunk," and "Frontier Scout."

Saturday will be the final day for the showing of "Night Plane From Chungking," and "The Falcon Strikes Back," at the State. Robert Preston, Ellen Drew, Tom Conway and Harriett Hilliard have the principal roles.

Theatre Guide

OHIO—"Presenting Lily Mars."

SIGMA—"Five Graves to Cairo" and "Yanks Ahoy."

QUILNA—"Coney Island."

STATE — "The Falcon Strikes Back" and "Night Plane From Chungking."

LYRIC—"Man in a Trunk" and "Frontier Scout."

DRIVE IN — "Bambi" and "McGuerions From Brooklyn."

MAJESTIC—"It Ain't Hay" and "Cat People."

COMING UP

QUILNA—"The Ox-Bow Incident" and "He Hired the Boss" due July 23 preview.

LYRIC—"Wolves of the Range" and "United We Stand" begin Saturday midnight.

MAJESTIC — "When Johnny Comes Marching Home" and "Sin Town" commence Sunday.

DRIVE IN—"Commandos Strike at Dawn" due Sunday.

Coming to the Majestic Sunday will be "Sin Town," and "When Johnny Comes Marching Home." "It Ain't Hay," an Abbott and Costello hit, and "Cat People," show thru Saturday.

NEW AND OLD TUNES HEARD AT QUILNA'S EXTRAVAGANZA

Hurry . . . hurry . . . hurry . . . to the Quilna theatre, where one of the top musicals of all time is showing! We're talking about "Coney Island," and Technicolor extravaganza which stars Betty Grable, George Montgomery and Cesar Romero.

There is no rationing of entertainment in this superlative picture. It is most lavish in its production numbers; the songs, both new and old, are easily the best in a long, long time; the story is fresh and imaginative, capturing all the hurly-burly drama and dancing delirium of a riotous age of ragtime and romance.

Producer William Perlberg has taken every advantage of Betty Grable's many-sided talents in "Coney Island." The story is in the best of taste — there is enough to pace the picture compactly, thanks to Director Walter Lang's astute handling, yet at no time does it clash with the musical sequences. The tale of showfolk is in the playground of New York, where fun was furious and the lights were bright all night—and the thrills of a roaring era of ragtime abound. Betty is an entertainer in Cesar Romero's cafe in Coney Island, but George Montgomery — who is on a par with Cesar when it comes to being tall, dark and handsome — sees bigger things ahead for her. The events which develop, with an eye for the humorous, revolve around the boys' love for Betty—and who can blame them for "knifing" each other!

Among the new tunes with which "Coney Island" is liberally sprinkled are "Take It From There," "Beautiful Coney Island," "Miss Lulu From Louisville" and "There's Danger in a Dance," all by Leo Robin and Ralph Rainger. The old favorites include "Put Your Arms Around Me Honey," "Who Threw the Overalls in Mistress Murphy's Chowder," "When Irish Eyes Are Smiling," "Darktown Strutters Ball," "In My Harem" and "Cuddle Up a Little Closer."

Charles Winninger and Phil Silvers top the featured cast of the film.

EASY DIVORCE

In Palestine, it is sufficient grounds for divorce if a wife, during eggplant season, tells her husband she doesn't know what to provide for dinner, because there are so many ways of preparing eggplant.

THIS CURIOUS WORLD

By William Ferguson

ANSWER: "Sweet Alice, with hair so brown."

CARNIVAL COMING HERE MONDAY

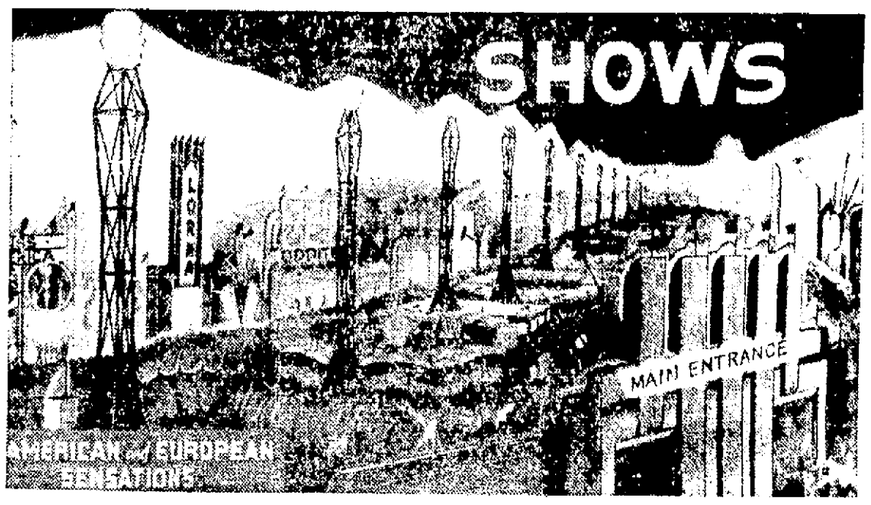

A mile-long midway will be set up early Monday for a one-week stand when the Mighty Sheesley Midway shows return to Lima after a two-year absence. The midway, or "glittering gladway," as press agents call it, is pictured as it will appear at the Bellefontaine-av and Kibby-st showgrounds.

QUILNA MUSICAL STARS

Betty Grable, George Montgomery and Cesar Romero have leading roles in "Coney Island," at the Quilna this week-end.

THE "ELE-FUNS" ARE COMING

The "ele-funs" are coming! To be exact they will arrive in Lima Sunday with the Clyde Beatty-Wallace Bros. Circus, which will give afternoon and night performances, Monday. The show will arrive early Sunday morning, personnel and executives taking a much needed rest and making ready for the two shows Monday. Afternoon and night performances at 2:30 and 8 p. m. will be given Monday, at the Bellefontaine and Kibby street grounds.

OPENING MONDAY
JULY 19 THRU. JULY 24
BELLEFONTAINE AND KIBBY SHOW LOT

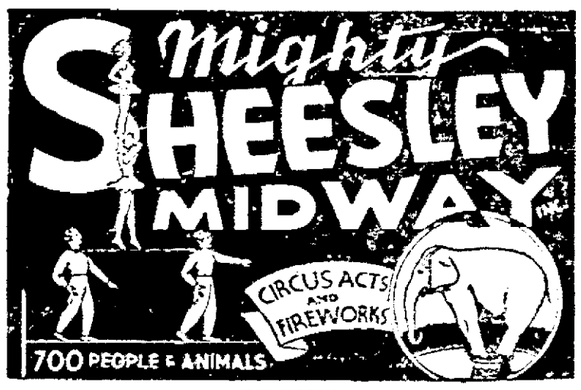

40 SHOWS RIDES 40

Positively the only railroad show this season. Ladies free at main gate Monday night. 50 men wanted to help set up shows and rides. Apply Mr. Sheesley 7 a. m. Monday morning show grounds.

CITY BUS SERVICE TO SHOW GROUNDS

OTTAWA

OTTAWA, July 17 — Mr. and Mrs. George Pierman will make their home on a farm east of Ottawa after returning from a honeymoon. They were united in marriage last Saturday morning in the rectory of Sts. Peter and Paul Catholic church with Fr. Leo Landoll officiating. The bride was Miss Rita Mae Kerner, daughter of Charles Kerner of Ottawa, and the bridegroom is the son of Mr. and Mrs. Charles O. Pierman of near Ottawa.

Mrs. J. T. DeFord entertained members of the Ottawa Garden club Friday evening at her home. A picnic was enjoyed after which a program was held.

Miss Jeanette Buescher is spending a vacation of three weeks from Good Samaritan hospital at Cincinnati with her parents, Mr. and Mrs. Fred Buescher.

Birth of a daughter, Linda Carolyn, to Mr. and Mrs. Franklin Kohls is being announced here.

Mr. and Mrs. Perry Ensminger have as their guests Mrs. Herbert Vincent and children of Lansing, Mich.

This week Mrs. Carl Husted has been visiting in Coshocton with her daughter, Mrs. John Shipps.

On Wednesday Miss Ruth Frey left to visit in the home of Mr. and Mrs. O. D. Neff in Ft. Wayne.

After visiting her husband, Pvt. Oscar Seibeneck in Camp Barkeley, Tex., Mrs. Siebeneck has returned home.

100,000 SOUGHT FOR NURSE UNIT

WASHINGTON, July 17—(AP)—The job of recruiting 100,000 young women for nursing duties at home and abroad was started today by the Public Health Service and congress' number one nursing fan, Rep. Frances P. Bolton (R-Ohio).

It will be no easy task to fill the ranks of the United States Cadet Nurse Corps, Mrs. Bolton said, because of the competition of such other women's activities as the WACS, the WAVES, the SPARS and the Marines.

Training of nurses under the program will be handled in hospitals and nursing schools, and students must agree to remain available for the military or essential civilian nursing service for the duration.

TO PLAY GREAT LAKES

CINCINNATI, July 17—(AP)—A fan-picked team of Cincinnati Reds and Boston Braves will meet Mickey Cochrane's Great Lakes naval training base nine in a benefit twilight game prior to the regular scheduled league contest here July 28. Receipts will go to the War Relief and Service Fund, Inc.

PIX PEP WORK

Action motion pictures made on the war fronts are increasing defense production and cutting down absenteeism. By showing the role of the weapons they make in actual battle, the whole war effort is thus synthesized for factory workers.

Today—Man in the Trunk
G Men vs. Black Dragon and Frontier Scout
LYRIC
ALWAYS 2 FEATURES
MIDNITE Show 11:30 Tonite
BOB LIVINGSTON in WOLVES OF THE RANGE
G MEN OF THE AIR
—and—
UNITED We STAND

A Favorite Place to Spend An Evening
HOTEL WALDO Rathskeller

Marx Brothers Join On Air As Chico Visits With Groucho

Ford Rush Pays Musical Tribute To Canine Pal On "Grand Ole Opry" Saturday; Mark Twain Story On WEAF

The Marx Brothers are coming back to radio as a team! At least two of them are, for Chico joins Groucho on the latter's "Blue Ribbon Town" program Saturday, at 10:14 p. m., EWT, over Station WABC. The third brother, Harpo, who never says a word, is waiting for television. Chico will return in his famed Ravelli character, as Groucho's new caretaker at 33 Blue Ribbon Lane.

Ford Rush, the Singing High Sheriff of the "Grand Ole Opry," pays tribute to man's best friend, when he sings "Old Shep," the musical story of a faithful dog, on Saturday, at 10:30 p. m., EWT, over Station WEAF.

Mark Twain's story of an old gold miner, "The Californian's Tale," will be told by Nelson Olmstead on his "World's Great Stories" program Saturday (WEAF, 11:15 p. m., EWT).

"The Million Dollar Band" will glide forth in continental style under the leadership of Enric Madriguera, violinist famous for his international flavor, who will be the guest conductor of Barry Wood's program Saturday (WEAF, 10 p. m., EWT).

For its final program in a series of eleven broadcasts, the Boston Pops orchestra, directed by Arthur Fiedler will offer a performance of Saint-Saens sometimes amusing, always highly picturesque "The Animal's Carnival," over WJZ, Saturday, at 8:15 p. m., EWT.

A sextet of war production workers, three men and three women, all of whom are making important contributions to the winning of the war in spite of the fact that they are blind, will be the guests of Frank Crumit and Julia Sanderson on their quiz, on Saturday, at 8 p. m., EWT, over Station WABC.

The Finale from Act II of Richard Strauss' "Der Rosenkavalier," music of which is based on a play by Hugo von Hofmannsthal, will be performed by Alexander Kipnis, noted basso, assisted by Martha Lipton, mezzo-soprano, on the Saturday concert to be heard over WJZ at 4 p. m., EWT.

An important public statement about the recent United Nations Food conference by Marvin Jones, Wartime Food Administrator and chairman of the conference, will be made when "Food and Health in the Future" were dicussed on "For This We Fight" Saturday (WEAF, 7 p. m., EWT).

With a tingle of salt sea in the air and a collection of appropriate gags and tunes, the "National Barn Dance" gang will romp thru its annual seashore party in the Old Hagloft Saturday (WEAF, 9 p. m., EWT).

SATURDAY, JULY 17

Eastern War Time P.M.—Subtract One Hour for CWT., 2 Hrs. for MWT.

(Changes in programs as listed due to corrections by networks made too late to incorporate.)

1:30—All Out for Victory, Orch—nbc
Night Clubbing at Noon, Variety—blu
Adventures from Science Series—cbs
News; Dance Music Orchestra—nbc
1:45—War Telescope, M. Beatty—nbc
Welcome Lewis & Art Gentry — blu
Highways to Health Program—cbs
2:00—Ray Shield and Company — nbc
Musette Music Box, Orchestra—blu
News; Serenade From Buffalo—cbs
Dancing Music Variety (30 m.)—nbc
2:30—Spirit of 1943, War Series—cbs
Tommy Tucker Topics, Orches.—blu
Mutual Goes Calling, Variety—mbs
2:45—People's War, Ed Fleming—nbc
3:00—The Army Air Force Band—nbc
Of Men & Books, Dr. Frederick—cbs
Dance Orchestra for Half-Hour—blu
Elmer Davis repeat on records—mbs
3:15—Chicago Concert Orchestra—nbc
3:30—News; Lyrics Are by Lizzie—nbc
Gen. Hicks Talks from Overseas—blu
F.O.B. Detroit, a Variety Show—cbs
Half Hour of Dance Orchestra—mbs
3:45—Marshalls, a Mixed Quintet—blu
4:00—Maritime in Rhythm Orch.—nbc
Report to Come from London — cbs
Saturday's Concert, Jos. Stopak—blu
Dancing Music Orchestra Time—mbs
4:15—Bobby Tucker with Voices—cbs
Dick Todd Vocals & Orchestra—nbc
Broadcast of Racing by Hussey—mbs
4:30—Minstrel Melodies Orchest.—nbc
Calling Pan-America, a Concert—cbs
Brazilian Parade, Mrs. Gucely—mbs
4:45—Fifth in Mina, News Time—blu
5:00—Not for Glory, 10th Show—nbc
Horace Heidt's Weekly Review—blu
To Be Announced (one hour) — cbs
Navy Bulletin Board, Variety—mbs
5:30—Three Suns, a Dance Trio—nbc
5:45—Sol. Lewis, Country Editor—blu
Alex Drier's War Commentary—nbc
6:00—News; Music by Shrednik—nbc
Korn Kobblers Band and News—blu
Quincy Howe and News Time—cbs
Prayer; I Hear America Sing — mbs
6:15—Peoples' Platform, a Forum—cbs
William Ewing from Honolulu—mbs
6:30—Talk on the Art of Living—nbc
Message of Israel on the Radio—blu
Hawaii Calls, Native Musicians—mbs
6:45—Paul Lavalle and Orchestra—nbc
World News and Commentary—cbs
7:00—For This We Fight, Talks—nbc
Adventures of Falcon, Drama — blu
Men Behind the Gun, Drama — cbs
American Eagle Club, London—mbs
7:30—Ellery Queen Drama—nbc-basic
Grand Ole Opry Program—nbc-south
Enough & On Time, Army Show—blu
To Be Announced (30 mins.) — cbs
Arthur Hale—wor-wazl-warm-whax
7:45—Arthur Hale repeat—other mbs
8:00—Sundown Serenade, Orch.—nbc
To Be Announced (15 mins.) — blu
Crummit-Sanderson Quiz—cbs-basic
Dancing Music Orchestra—other cbs
This Is the (Half) Hour Var.—mbs
8:15—Boston "Pops" Orchestra — blu
8:30—Word at War, Book Drama—nbc
Dave Elman and Hobby Lobby—cbs
The Cleveland Summer Orches.—mbs
8:55—Five Minutes News Period—cbs
9:00—National Barn Dance Show—nbc
Grand Old Opry repeat—nbc-south
Saturday Hit Parade Orchestra—cbs
Chicago's Theater of the Air—mbs
9:15—Edward Tomlinson's Talks—blu
9:30—Can You Top This, Gags — nbc
Spotlight Bands, Guest Orches.—blu
9:45—Saturday Night's Serenade—cbs
9:55—Harry Wismer Sports Time—blu
10:00—Barry Wood Orch. & Sear—nbc
John Vandercook Commentary—blu
John B. Hughes and Comment—mbs
10:15—Talley Time, Variety Show—blu
Groucho Marx and Var. Score—cbs
Saturday Night's Bandwagon — mbs
10:30—Frances Scott and Quiz — nbc
10:45—Dixie's Capers, Betty Rann—blu
Mills Brothers from Hollywood—cbs
Dancing Music Orchestra Time—mbs
11:00—Late Variety With News — nbc
Dancing & News (2 hrs.)—blu & cbs
Dance, Marines, News 3 hrs.—mbs

COMMUNITY PRICES ARE POSTED FOR 15 COUNTIES

CLEVELAND, July 17 — (UP) — The district headquarters of the Office of Price Administration today extended community-wide dollar and cents ceiling prices on 1,500 food items to 15 counties in northeastern Ohio.

The prices became effective in Ashland, Ashtabula, Carroll, Columbiana, Erie, Geauga, Huron, Lake, Lorain, Medina, Portage, Richland, Trumbull, Tuscarawas and Wayne-cos.

The community dollar and cents prices already have been established in Cuyahoga, Summit, Mahoning and Stark-cos.

RIVERS

The Volga is the 15th longest river in the world, having a length of 2300 miles.

Murders occur in the United States on an average of one every 90 minutes.

Feature Time 1:25, 3:30, 5:35, 7:10, 9:15
QUILNA THEATRE
PRICES 1 to 6—30c

It's Springtime
Temperature at the Air-Conditioned
ROXY BAR—GRILL

dine... dance... drink... at the BARR

RATION CALENDAR

Red Stamps P, Q and R now valid for meat, cheese, butter, fats and canned fish; Stamp S valid July 18. All expire July 31.

July 21 — Last day for one pound of coffee with stamp 21.

July 21—Last day to use gasoline coupon No. 6 in A books.

July 24—Last day to buy liquor in second rationing period.

Aug. 7—Last day for use of blue coupons N, P and Q.

Aug. 15—Last day to use stamp 13 for five pounds of sugar.

Aug. 31 — Tire inspection deadline for holders of C books.

Oct. 15—Last day to use Stamps 15 and 16 for canning sugar.

Oct. 31—Last day for one pair shoes with stamp No. 18.

Free copies of a new point-price chart indicating new ceiling prices on foods are available at the War Price and Ration Board offices, High and Elizabeth-sts.

Rationing Board hours Monday thru Saturday from 8:30 a. m. to 4 p. m.

BIRDS' LIVES

Average length of life of the wren is three years; robin, 12 years; blackbird, 12; pigeon, 20; quail, 15; sparrow, 40; goose, 50; parrot, 60; crow, swan and eagle, 100.

10c TIL 6
WARNER BROS. OHIO
NOW! Owl Show Tonight
It's Another Grand Show For You and Your Gal!

PLUS: COLOR CARTOON—NEWS AND PERSONAL ODDITIES

WARNER BROS. SIGMA
NOW! 2 HITS!

2ND HIT "YANKS AHOY" with Wm. TRACY • Joe SAWYER

25c TIL 5
WARNER BROS. STATE
ENDS TONITE!
"Nite Plane From Chungking"
"Falcon Strikes Back"
SUN. THRU WED.

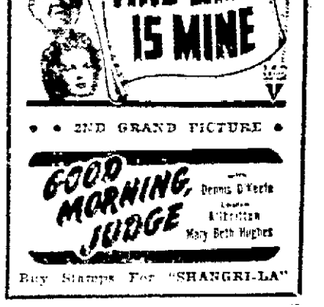

Buy Stamps For "SHANGRI-LA"

LIMA DRIVE-IN THEATRE
2 Miles South on U. S. 25
Patrons in Armed Forces Admitted Free of Charge
DOUBLE FEATURE
LAST TIMES SAT.
"BAMBI" (Technicolor)
with Donald Duck Cartoon
"McGUERIONS From BROOKLYN"
Max Baer - Wm. Bendix
Box Office Opens at 8
2 Shows Every Nite
Rain or Clear
Come as Late as 11:30 to See Last Show
Admission 35c
Children Accompanied by Parents—No Charge

NewspaperARCHIVE®