Burns, Allen To Visit Cantor On Wednesday's Broadcast

Eddie Green Answers Wally Butterworth's Questions On "Take-A-Card"; "Mr. D. A." Solves "Seaside Murder"

George Burns and Gracie Allen, "The Nitwits of the Networks," will visit Eddie Cantor to help the pop-eyed comedian celebrate his 20th wedding anniversary over WEAF Wednesday at 9 p. m. (EWT). Before Gracie gets thru helping Eddie celebrate, George will begin to despair that he ever can last thru 20 years of marriage to pixilated Gracie.

Eddie Green, the comic waiter at "Duffy's," turns up to answer a few questions put to him by Wally Butterworth, on "Take-A-Card," on Wednesday at 8 30 p. m. EWT., over Station WOR. With the help of "Honey" Johnson, Butterworth queries five contestants, determining their questions and the amount of their prizes by the cards they draw from a super-sized poker deck.

"Mr. District Attorney" goes to the seashore on the Wednesday program over WEAF at 9:30 p. m., EWT, but it is not for a mere vacation jaunt. The D. A. is called in to unravel an intriguing crime —"The Case of the Seaside Murder."

Jean Tennyson, Jan Peerce and Robert Weede will present a program of Tschaikowsky's most beautiful melodies on "Great Moments in Music" during the program on Wednesday. The broadcast will be heard over WABC at 10 p. m., EWT.

Jim Ameche, collector of bizarre items in Manhattan life, will take his listening audience to the bare stage of a theatre just off Broadway during the "Manhattan at Midnight" program, Wednesday, at 8:30 p. m., EWT, over WJZ.

George Jessel, who has recently turned his talents to the literary field, will appear on the Sammy Kaye show, Wednesday at 9 p. m. EWT. over WABC. Jessel will join Sammy in Milwaukee, Wis., where the show, now on tour, will be presented.

Nazis laboring to perfect a secret weapon will receive a decided setback during the "John Freedom" dramatization, Wednesday at 9 p. m., EWT, over WJZ.

The redoubtable Dutch, who use everything from a stone to a sense of humor to fight the Nazis, will be the people of the United Nations to receive Gracie Fields' "Victory Show" salute on Wednesday at 10:15 p. m., EWT, over WJZ.

Raymond Paige and his orchestra will feature "Sweet Georgia Brown" on the "Songs by Morton Downey" program on Wednesday at 3 p. m., EWT, over WJZ.

WEDNESDAY, JUNE 9

Eastern War Time P M.—Subtract One Hour for CWT., 2 Hrs. for MWT.

(Changes in programs as listed due to corrections by networks made too late to incorporate.)

5 30—Just Plain Bill Dramatic—nbc
The Jack Armstrong Serial—blu-east
Dance Band from Chicago—blu-west
Are You a Genius? Quiz—cbs-basic
Highway Patrol, Police Serial—mbs
5 45—Front Page Farrell Serial—nbc
Captain Midnight a Serial—blu-east
Keep the Home Fires Burning—cbs
Serial Series for Kiddies—mbs-basic
6 00—U. S. Navy Band & News—nbc
News & Henry Taylor Comment—blu
Quincy Howe and News Time—cbs
Prayer, Comment on the War—mbs
6 15—Today at Duncan's—cbs-basic
Mary Small and Singing—cbs-Dixie
Listen to Lulu & Paul Lavalle—blu
Thevie the Barries in Songs—mbs
6 30—Dancing Music Orchestra—nbc
Jack Armstrong in repeat—blu-west
Walter Cassel & Singers—cbs-basic
War Overseas, Commentators—mbs
6 45—Bill Stern and Sport Spot—nbc
Lowell Thomas on News—blu-basic
Captain Midnight a repeat—blu-west
World News and Commentary—cbs
Repeat of Kiddies Serial—other mbs
7 00—Fred Waring's Time—nbc-basic
To Be Ann'c'd, Your War Job—blu
"I Love a Mystery," Dramatic—cbs
Fulton Lewis Jr. Comment—mbs
7 15—World War via Broadcast—nbc
Harry James and His Orchestra—cbs
The Johnson Family, a Serial—mbs
7 30—Caribbean Nights Orchest—nbc
Lone Ranger—Drama of the West—blu
"Easy Aces," Serial Series—cbs-basic
Dancing Music Orchestra—cbs-Dixie
Melodies Come From California—mbs
7 45—Kaltenborn and Comment—nbc
Mr Keen Persons Tracer—cbs-basic
Dancing Music Orchestra—cbs-Dixie
8 00—Mr and Mrs North Drama—nbc
Earl Godwin's News Broadcast—blu
Sammy Kaye with Red Barber—cbs
Cal Tinney Comment on News—mbs
8 15—Lum and Abner Serial Skit—blu
Singing Sam with His Singing—mbs
8 30—Tommy Dorsey's Orchestra—nbc
Manhattan Drama Jim Ameche—blu
Jean Hersholt as Dr Christian—cbs
Take a Card, Quizzing by Radio—mbs
8 45—Five-Minute News Period—cbs
9 00—Eddie Cantor and Dinah—nbc
John Freedom, Drama of War—blu
Lionel Barrymore Drama Series—cbs
Gabriel Heatter Speaking—mbs-basic
9 15—Dancing Music Orchestra—mbs
9 30—Mr District Attorney Play—nbc
Spotlight Bands, Guest Orches—blu
Jack Carson & Variety Show—cbs
Soldiers With Wings, Variety—mbs
9 45—Harry Wismer Sports Time—blu
10 00—Kay Kyser Musical Quiz—nbc
Maj Geo Fielding Eliot Comm't—blu
Great Moments in Music Conc.—cbs
John B Hughes War Comment—mbs
10 15—Gracie Fields and Comedy—blu
Dance Orchestra for 15 minutes—mbs
10 30—Morton Gould and Carnival—cbs
Alec Templeton, Radio Forum—blu
Paul Schubert's War Analysis—mbs
10 45—Dancing Music Orchestra—nbc
11 00—Late Variety with News—nbc
News, Variety & Dance—blu & cbs
Comment, Dance Orch 3 hrs—mbs

PRIVATE BUCK .·. By Clyde Lewis

"Great news, Buck! You've just been appointed chief-deputy to the landscape artist. Now get busy and police th' grounds!"

FUNNY BUSINESS

"There seems to be some question as to who was here first!"

AMERICAN WARPLANE

HORIZONTAL

1 Depicted U. S. airplane, Republic P-47B "——"
10 Dessert
11 Command
12 Lubricant
14 Religious song
15 Bachelor of Arts (abbr.)
16 Samarium (symbol)
17 Expanded
19 Beverage
20 Wield diligently
21 Metal
23 Girl's name
24 Behold!
25 Before (prefix)
26 Seine
28 Half an em
29 Foe
31 The earth
33 Factory
37 Range
41 Sun god
42 Married
44 Also
45 Music note
46 Frozen water
48 Skill
50 Solar body
51 Conflict
52 Unqualified
54 Measure of area
55 Cloth measure
56 Treats leather
57 Iniquity
58 Concerns
60 Anger
61 According to an editor's views

VERTICAL

1 Tempo
2 Fowl
3 High-born
4 Heavy vehicle
5 Edward (abbr.)
6 Relax
7 Mental capacity
8 Timber
9 Become weary
10 Air race course marker
13 Flat
14 Hearty
18 Rod
20 Peer
22 Novel
25 Afternoon (abbr.)
27 Toward
30 Age
32 River (Sp.)
33 Neat
34 Shoestrings
35 Compass point!
36 Beverage
37 Male offspring
38 Cobalt (symbol)
39 It is a fighter ——
40 Auricles
43 Air current
44 City in Oklahoma
45 Great Lake
49 Group of three
50 Half (prefix)
51 Cautious
53 Finish
56 Until (contr.)
59 Railroad (abbr.)

Answer to Previous Puzzle

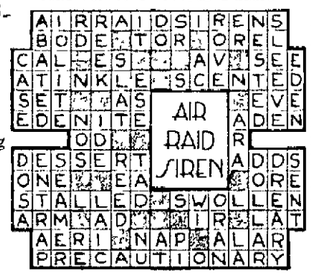

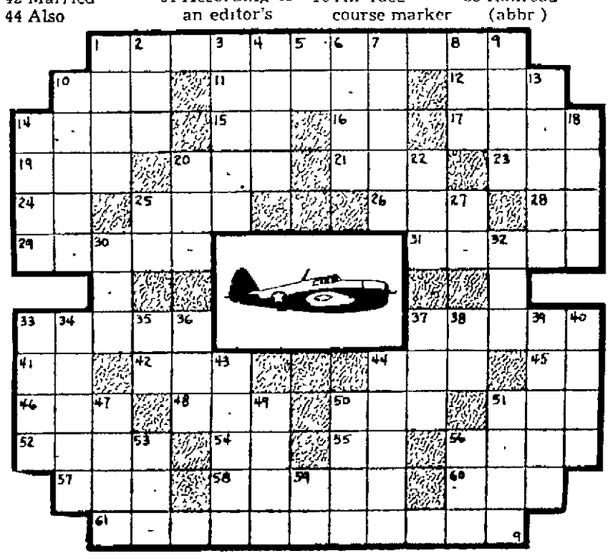

DEPUTY SHERIFF ESCAPES INJURY

OTTAWA, June 9 — Ralph Geckle, deputy sheriff of Putnam-co, narrowly escaped serious injury and possible death yesterday while operating a tractor on his farm near Kalida.

As Geckle attempted to turn the tractor, it tipped partially over and threw the deputy onto the ground. The disc being pulled behind the tractor passed over Geckle's body, inflicting lacerations on his back and shoulders.

The tractor which righted itself after Geckle was thrown off, continued to pull the disc across the field and dragged Geckle several feet before a fellow workman stopped it.

Skunks are killed and eaten by the great horned owl.

Hop-Along Cassidy Returns To Firing Line At The Lyric

Gregory Ratoff's Russian Dialect Heard In "King Of The Circus," Also Appearing On Screen

Hop-along Cassidy, who has fired enough shots in the last 10 years to open a second front, returns to the firing line in the new Sigma film, "Hoppy Serves a Writ," with Bill Boyd as the phelgmatic cowboy hero. Andy Clyde and Victor Jory appear in supporting roles. Also offered is "King of the Circus," with Gregory Ratoff rasping his Russian dialect in the lead role.

Four of the nation's most famous swing bands are heard in the current film, "Reveille With Beverly," in addition to some fast-stepping dances by Ann Miller and film fans first view of the latest male crooning sensation, Frank Sinatra. The bands are those of Freddie Slack, Bob Crosby, Duke Ellington and Count Basie. The second feature is "One Dangerous Night," starring Warren William.

Thrilling air adventures of the men who bomb Europe's centers of defense are told in "One of Our Aircraft is Missing," coming Thursday to the State theatre. This film's theme to do with six R. A. F. men shot down over enemy-held territory. Also presented will be "Keep 'Em Slugging," starring the Dead End Kids and the Little Tough Guys. Wednesday's program marks the final showings of Noel Coward's "In Which We Serve" and "Hi'Ya Chum."

The parade of world notables who paved the way for better U. S Soviet relations and laid the groundwork that may lead to quicker victory over Germany, will march across the screen of the Ohio theatre Friday with the showing of "Mission to Moscow." Stalin, Davies, Churchill, Molotov, Litvinov, and Shigemitzu are some of the principal characters portrayed. Meanwhile the current attraction is "Cabin in the Sky."

Villains, heroes and pretty girls are the subjects of the monarch, Roy Rogers, in his newest western thriller, "King of the Cowboys," due to open Thursday at the Lyric theatre. James Ellison, Heather Angel and John Howard are the stars of the second attraction, "The Undying Monster," which does not refer to Hitler. Showing for the last times Wednesday are "Thunder Birds" and "The Pay Off."

In Lima's suburban theatre, the Majestic, "The Mummy's Tomb" and "Night Monster," a pair of hair-raisers, open a three-day run Thursday.

The Drive-In theatre provides "Moon and Sixpence" for Wednesday and Thursday open-air fans.

* * *

LYRIC

Portraying a forthright G-Man of the Range, Roy Rogers makes another of his welcome appearances in extra-budgeted westerns in "King of the Cowboys," scheduled to go into the Lyric theatre for Thursday.

Supported by such luminaries as Smiley Burnette, Peggy Moran and the Sons of the Pioneers, Roy undertakes to expose the leader of a nefarious sabotage ring operating under cover of the "Merrymakers' Revue," a colorful traveling tent show.

A novel touch is introduced in the manner in which signals are exchanged between the leader of the saboteurs and his two chief operators, Dave and Maurice, whose mind reading act is a feature of the show. Whenever he wishes to give them the signal for carrying out an act of sabotage previously planned upon, he comes to the performance, poses as one of the patrons and asks of Maurice some question containing the codeword "triplet."

Maurice and Dave have two pretty and unsuspecting feminine helpers, played by Peggy Moran and Dorothea Kent. When they ascertain that there is duty work at the crossroads, and that they are involved in it, they cooperate with Roy fully in helping him expose the villains.

Ten new songs will be introduced in "King of the Cowboys." Roy, Smiley Burnette and the Sons of the Pioneers will divide the musical interludes.

The Sons of the Pioneers are their usual melodious and personable selves. Gerald Mohr, Lloyd Corrigan and James Bush most effectively head the villainly department.

* * *

OHIO

Screen audiences will find a new kind of thrill in the splendid motion picture, "Mission to Moscow," which opens at the Ohio theatre Friday. It is the absorbing thrill of discovering the dramatic "inside story" of the most exciting period in the history of the world.

It is a slice of history that is barely yesterday; the tense years of crisis that began in 1936, and are still a fresh, vital part of the world-shaking events of today.

This is the heartening story of a clear-visioned American ambassador, Joseph E. Davies, played by Walter Huston, who was sent to learn the truth about Russia. It was no simple assignment, for that country was surrounded by, and part of, the welter of intrigues, suspicions and animosities of a world on the brink of war.

What the ambassador saw appears on the screen as his own eyes saw it. Churchill, Stalin, Litvinov, Shacht, Laval, Molotov and many other such widely-known figures are duplicated for the screen in an unprecedented feat of casting, to project with startling realism the amazing "true story" of our time.

The film moves with sustained excitement and suspense from the famous and fateful session of the League of Nations in June, 1936, when Haile Selassie and Maxim Litvinov pleaded for collective security and resistance to aggressors, thru the quick series of headline incidents and events which followed the failure to heed their pleas.

The sensational Moscow trials come to vivid life again, as the Russian government purges those who might have become the "fifth columnists" and "Quislings" for German and Japanese conquests.

Theatre Guide

OHIO Cabin in the Sky'

QUILNA Reveille With Beverly' and 'One Dangerous Night

SIGMA Hoppy Serves a Writ' and 'King of the Circus"

STATE In Which We Serve and 'Hi Ya Chum'

LYRIC 'Thunder Birds' and 'The Pay Off'

DRIVE IN— Moon and Sixpence

COMING UP

OHIO Mission to Moscow' on Friday

QUILNA Dance Street Boys and Silver Skates' due Friday.

SIGMA 'Pride of the Yankees' and 'Prelude to War' commence Saturday

STATE One of Our Aircraft is Missing and Keep Em Slugging open Thursday

LYRIC —'King of the Cowboys' and 'The Undying Monster' begin Thursday.

MAJESTIC — 'The Mummy's Tomb' and Night Monster commence Thursday.

DRIVE IN —'A Haunting We Will Go' coming Friday.

29 FIRE RUNS MADE IN MONTH

May was a light month in fire-fighting activity, the monthly report of Fire Chief Harry Taflinger to the city council, reveals.

Twenty-nine calls, including two false alarms, were answered as the fire loss on property and buildings amounted to $4,730. Of this $225 represented uninsured property. One life was lost due to fires during May, when Mrs. Grace Jamison, welfare worker, died in a fire at her home.

Also during the period, 163 mercantile inspections were made, 76 residential inspections and 11 manfacturing concern inspections.

CLUB WILL MEET

DELPHOS, June 9 — Members of Delphos Wimadausis club will have luncheon at Maude's restaurant at 12:30 p. m. Thursday to be followed by a meeting at the home of Mrs. Clarence Marsh, N. Clay-st.

FACES THREE JUDGE COURT

CLEVELAND, June 9 -(AP)— A three-judge court will hear June 17 the guilty plea of Edward Ralph, 33, in the rape slaying of five-year-old Mary Jane Brady. The court will pass sentence. Common Pleas Judge Samuel E. Kramer fixed the hearing date.

GOOD FOOD
Is Our One
BIG FEATURE
TUESDAYS
Through Sunday
DINNERS
35c - 40c - 50c
CLOSED MONDAYS
LIMA HOUSE RESTAURANT
JIM ARTHUR, Prop.

Give Your Clothes A "Long Lease" on Life

Take stock of your wardrobe and prepare to take care of winter woolen garments. You can look smart next season by exercising the proper precaution now. Above all, let us guard them against fire, theft, moths and damage . . . by scientifically designed storage and fully insured.

AIR COOLED
Summer Garment Storage

Our methods have proved popular because they are safe and practical. Call us for full details.

MINIMUM CHARGE 50c—1% OF YOUR VALUATION

Phone 49911

Home Service Inc.
236 S. MAIN ST.

Starts Thursday At MAJESTIC
DOUBLE THRILL FEATURES
THE SCREEN'S MASTER MENACE
Creates his newest and most paralyzing horror!
LON CHANEY in THE MUMMY'S TOMB
with
DICK FORAN
John HUBBARD Elyse KNOX
George ZUCCO Wallace FORD
AND
NIGHT MONSTER
with
BELA LUGOSI LIONEL ATWILL
LEO ERIKSON IRENE HERVEY
RALPH MORGAN DON PORTER
NILS ASTHER FRANK REICHER
MAJESTIC

NOW
For the benefit of the many defense workers who can't go to movies in the daytime.
A BIG MIDNITE SHOW
Friday Nite—June 11th
Come at 11 PM & see complete show — 2 features — cartoon — serial — news.
Regular Adm. — 15c till 7 PM

BUY BONDS HERE!
WARNER BROS. OHIO
LAST 2 DAYS:
ROCHESTER • LENA HORNE in "CABIN IN THE SKY"
Starts FRIDAY
It's the Story About THE MAN WHO STOPPED HITLER!
The true adventure of former U. S. Ambassador
JOSEPH E. DAVIES
MISSION TO MOSCOW
PRESENTED BY WARNER BROS.
starring
WALTER HUSTON - ANN HARDING - Directed by MICHAEL CURTIZ
GEORGE TOBIAS • OSCAR HOMOLKA • GENE LOCKHART • HELMUT DANTINE

WARNER BROS. SIGMA
NOW! 2 ACTION HITS!
"HOPPY SERVES A WRIT" with BILL BOYD
2ND HIT!
"KING OF THE CIRCUS"
GREGORY RATOFF
BUYING A BOND TODAY

MARTIN'S
NITE CLUB
1½ Miles North on Findlay Road
Starting
FRIDAY
Through and Including
SAT. & SUN.
the One and Only
JULIA SUMMERS?
Don't Miss the Show!

Use News Want Ads

20c TIL 6
WARNER BROS. STATE
LAST TIMES TODAY
"IN WHICH WE SERVE"
"HI YA CHUM"
THUR. FRI. SAT.

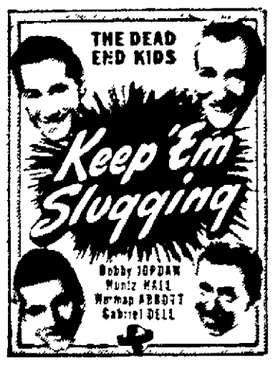

• • 2ND THRILLING HIT • •
Flash... "ONE OF OUR AIRCRAFT IS MISSING"
BUY WAR STAMPS HERE!

QUILNA THEATRE
1.00 To 6.00 30c
A GREAT SHOW! SEE IT

AND 2ND HIT

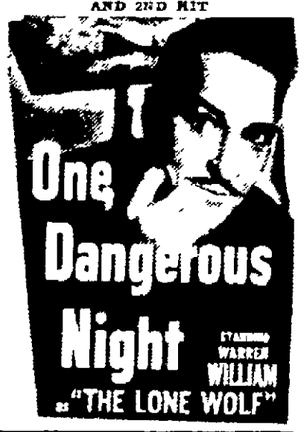

dine... dance... drink... at the BARR

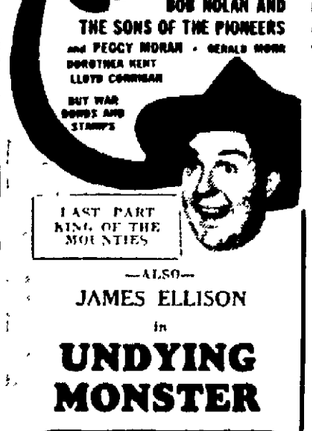

LAST PART KING OF THE MOUNTIES
—ALSO—
JAMES ELLISON
in
UNDYING MONSTER
LYRIC
17c Till 2 p. m. Children 10c
LAST TIMES TODAY
In Thrilling Technicolor
THUNDER BIRDS
and LEE TRACY in
THE PAY OFF

THURSDAY
It's a BIG PICTURE
ROY vs the SPY RING
Your favorite Western star brings you new thrills in his latest and best musical action hit!

LIMA DRIVE-IN THEATRE
2 Miles South on U. S. 27
People in Armed Forces Admitted Free of Charge
WED.—THUR.
"MOON AND SIXPENCE"
GEO. SANDERS
and
HERBERT MARSHALL
Box Office Opens at 8
2 Shows Every Nite
Rain or Clear
Come as Late as 11:30 to See Last Show
Admission 35c
Children Accompanied by Parents—No Charge

HOME STORES

Little Elf Enriched Flour
With the addition of Vitamin B1, Niacin (often referred to as the anti-pellagra vitamin) to the famous Little Elf Flour your family is assured of another supply of essential vitamins, required for a healthy family.

NEWSPAPER ARCHIVE®