Twelve-Toed Corpse Forms Basis For Thin Man Program

Elopement Mix-Up Makes Interesting Broadcast On "The Parker Family" Friday Night

A tragedy caused by a fall guy being pushed from a 22-story window gets "The Case of the Corpse with Twelve Toes," the horrendous episode of "The Adventures of the Thin Man" for Friday, off to a plunging start over WABC at 8:30 p. m. (EWT.)

"Richard, the Family Man" is the title of the second episode in the new adventures of "The Parker Family" over Station WJZ at 8:15 p. m. (EWT) Friday. The story details how Richard comes across his sister, Nancy, buying a trousseau, which causes him to think that she plans an elopement. His subsequent actions make Nancy suspicious that Richard is in love. There's a merry tangle of events but they are smoothed out deftly and interestingly at the end.

Uncle Tommy's pig-tailed niece blazes a trail of jam-stained footprints from pantry to living-room on the "Tommy Riggs and Betty Lou" broadcast Friday (WEAF, 10 p. m., EWT). Betty Lou and Wilbur have the usual luck of pantry-plotters when they raid Mrs. McIntyre's reserves.

Madge Evans, currently appearing in the prize winning play, "The Patriots," will be the guest of Stella Unger, "Your Hollywood News Girl," on Stella's matinee day, Friday, at 2:45 p. m., EWT, over WJZ.

Mrs. Bea Barrett Altmeyer and Jeanne Jewel, employes of the Minneapolis-Honeywell plant here will be special guests of Alma Kitchell during he "Meet Your Neighbor" program, Friday at 12 noon, EWT, over WJZ.

Gracie Fields will tell a fish story—one about the record catch by a Haitian fisherman, when she salutes the people of that land on her "Victory Show" broadcast over WJZ Friday at 10:15 p. m., EWT.

FRIDAY, MAY 7

Eastern War Time P.M.—Subtract One Hour for CWT., 2 Hrs. for MWT.

(Changes in programs as listed due to corrections by networks made too late to incorporate.)

5:15—Portia Faces Life Drama — nbc
Dick Tracy in Serial Skit—blu-east
Mother and Dad Serial Series—cbs
Serenade Out of Quaker City—mbs
5:30—Just Plain Bill, Dramatic—nbc
The Jack Armstrong Serial—blu-east
Dance Band from Chicago—blu-west
Are You a Genius? Quiz—cbs-basic
Highway Patrol, Police Serial—mbs
5:45—Front Page Farrell Serial—nbc
Captain Midnight's Serial — blu-east
Keep the Home Fires Burning—cbs
Serial Series for the Kiddies—mbs
6:00—Hollywood Orchestra Prog.—nbc
To Be Announced (15 mins.) — blu
News 10 Minutes, Ghost Shift—cbs
Prayer, Comments on the War—mbs
6:15—Melodic Strings and News—nbc
Harry Wismer, Organ Recital—blu
Today With the Duncans — cos-basic
Olga Coelho and Singing—cbs-Dixie
Rhythm Ensemble of St Louis—mbs
6:30—Music From Paul Lavalle—nbc
Jack Armstrong in repeat—blu-west
Walter Cassel & Singers—cbs-basic
War Overseas, Service Songs—mbs
6:45—Music Week Festival — nbc
Lowell Thomas on News—blu-basic
Captain Midnight's repeat—blu-west
World News and Commentary—cbs
7:00—Fred Waring's Time—nbc-basic
Victor Borge, Nothing Serious—blu
"I Love a Mystery," Dramatic—cbs
Fulton Lewis, Jr. & Comment—mbs
7:15—World War via Broadcast—nbc
Rex Stout, Our Secret Weapon—cbs
The Johnson Family, a Serial—mbs
7:30—OPA in Neighborhood Call—nbc
Lone Ranger Drama of the West—blu
Easy Aces, Drama Series—cbs-basic
Golden Gate Quartet — cbs-Dixie
Halls of Montezuma, Marines—mbs
7:45—Kaltenborn and Comment—nbc
Mr. Keen, Persons Tracer—cbs-basic
Harmonies on Keyboard—cbs-Dixie
8:00—Lucille Manners, Orchestra—nbc
Earl Godwin's News Broadcast—blu
Kate Smith and Variety Show—cbs
Cal Tinney Comments on War—mbs
8:15—The Parker Family Drama—blu
To Be Announced (15 mins.) — mbs
8:30—All-Time Hit Parade Tunes—nbc
Meet Your Navy, Variety Show—blu
Adventure of Thin Man, Drama—cbs
Sherlock Holmes & Dr. Watson—mbs
8:55—Five Minutes News Period—cbs
9:00—Abe Lyman's Waltz Time—nbc
Gang Busters Anti-Crime Play—blu
Friday Night's Playhouse—cbs-basic
Dancing Music Orchestra—cbs-west
Gabriel Heatter Speaking—mbs-basic
9:15—Dancing Music Orchestra—mbs
9:30—People Are Funny, a Quiz—nbc
Spotlight Bands, Guest Orchest.—blu
That Brewster Boy Dramatic—cbs
Double or Nothing, Quiz Show—mbs
9:55—Dale Carnegie & His Facts—blu
10:00—Tommy Riggs & Betty Lou—nbc
John Gunther War Commentary—blu
Hollywood Caravan of Variety—cbs
John B Hughes War Comment—mbs
10:15—Gracie Fields and Comedy—blu
Dance Music for 15 Minutes — mbs
10:30—To Be Announced (15 m.)—nbc
Alec Templeton, Korn Kobblers—blu
Paul Schubert's War Analysis—mbs
10:45—Elmer Davis Talk—nbc-cbs-blu
Dance Music Orchestra (15 m.)—mbs
11:00—News for 15 Minutes—nbc-east
The Fred Waring Repeat—nbc-west
News, Song, Dance, 2 hr.—blu & cbs
Comment, Music, Dance Orch.—mbs
11:15—Late Variety with News — nbc

GRADUATION AT NEPTUNE TO BE STAGED MAY 14

(Special To The Lima News)

NEPTUNE, May 7 — The baccalaureate services for the senior class of Center-tp high school will be held on Sunday evening at the school auditorium. Rev. Tennyson Guyer, First Church of God, Celina, will be the speaker of the evening.

Commencement exercises will be held on May 14, at school auditorium with Robert A. Wilkinson, state legislator, author and lecturer, Van Wert, as speaker.

First honor student will be Marjorie Rice, while second honor student will be Charles Schmidt.

The remainder of the senior class is as follows: Gertrude Holtman, Iris Smith, Kathryn Huey and Tom Lutz.

HOLD EVERYTHING

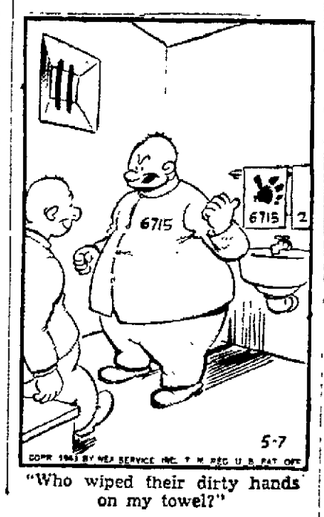

"Who wiped their dirty hands on my towel?"

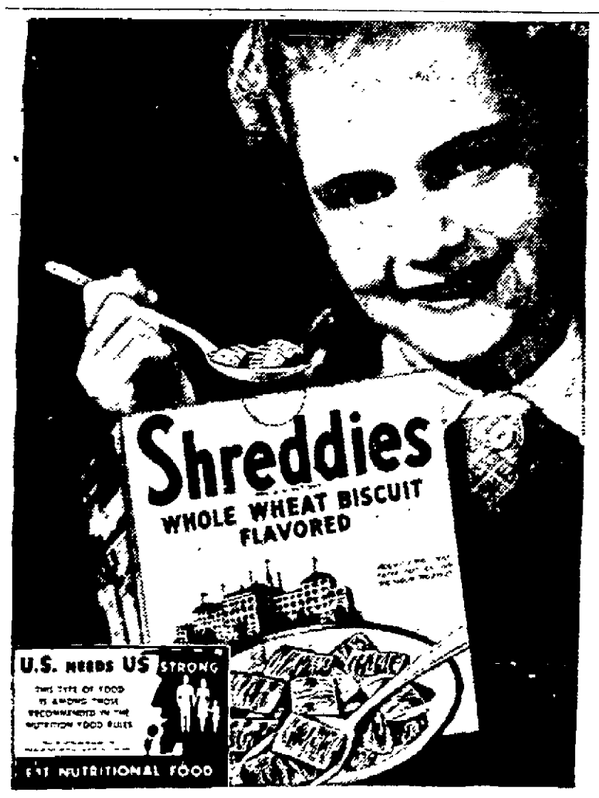

Flavor makes the . . .
Spoonful of Fitness
fun to eat!

Youngsters like the size of this cereal! Shreddies' tender nuggets make a crunchy spoonful. Handy to handle between meals, too!

Everybody liked the flavor! "Mmm—it's delicious"! 4 out of 5, in a recent taste test, went overboard for Shreddies. You're sure to, too!

GET GOING RIGHT, EAT SHREDDIES! You get whole wheat's nourishment in Shreddies. It's the energy-building breakfast the whole family needs and U. S. nutrition authorities urge.

"SHREDDIES" is an exclusive product of NABISCO...NATIONAL BISCUIT COMPANY

BLUFFTON

BLUFFTON, May 7—Mr. and Mrs. Henry Huber are ill at their home near here.

Mr. and Mrs. Herbert Seifield and daughter were called to Toledo this week because of the serious illness and death of the former's father, Herman Seifield, 79, at Toledo.

Dr. L. L. Ramseyer is spending several days visiting Mennonite churches in Pennsylvania.

Richard Mumma, student at Presbyterian seminary at Chicago is spending his spring vacation here.

Dwight Worthington, who has been in the Army hospital at Atlanta, Ga., recovering from injuries received in an Army airplane mishap, is spending a month's leave at his home here.

Ensign and Mrs. Richard Caris of Chicago are spending a month with their parents here. June 1 they will leave for Miami, Fla., where he has been assigned.

E. A. Sutermeister of the Navy at Norfolk, Va., is spending several days at his home here.

Announcement has been made of the coming marriage of Betty, daughter of Mr. and Mrs. Hiram Neuenschwander of near here, and Richard, son of Mrs. Mable Cookson of S. Jackson-st.

The Woman's Society of Christian Service of the Methodist church will meet at the home of Mrs. Fred Hahn Thursday evening, May 6. A covered dish supper will be served.

The regular meeting of Richland grange will be held at the grange hall Tuesday evening. The following program will be given. Roll call, "My Hobby;" debate, "Resolved: That Ceiling Prices and Labor Restrictions Are More Detrimental to Farming Than to Labor and Industry." Willard Jennings, Harry Barnes, Wilford Gratz and Esmond Griffith; music, Mr. and Mrs. William Amstutz; talk, "Problems of Agriculture and War," Mrs. Bessie Burgett of Elida, and, song, Rodney Jennings.

The Farm Women's club of Orange-tp will meet Thursday afternoon, May 6, at the home of Mrs. Mable Montgomery and the following program will be given: Devotionals, Rhoda Montgomery; roll call, "My Favorite Flower;" "Today's Mothers," Mildred Montgomery; "Sweets in Fruits," Dora Montgomery; "Mother Rope," Lillian Anderson; "My Mother," Bertha Williamson.

Mr. and Mrs. Noah Basinger have returned to their home here after spending the past two weeks with their son, James and wife at Nashville, Tenn.

STRIKE THREAT REMOVED

AKRON, O., May 7—(INS)—Dismissal of seven employes by the Akron Transportation Co., today removed the threat of a strike which would have paralyzed transportation in the rubber capital.

WESTMINSTER

WESTMINSTER, May 7—Rev. and Mrs. Walter Clark, Mr. and Mrs. Phillip Ulery, Oscar Myers attended the Spring District conference of Methodist church at Mt. Victory Monday.

Pvt. Harry Ewing of Camp Adair, Ore., is here visiting his wife and other relatives.

Mr. and Mrs. E. H. Forney and daughter visited Easter Sunday with Mr. and Mrs. Myron Forney and family, and Mrs. Nellie Rickenbacker and family at Forest.

Mr. and Mrs. Francis Truesdale, Jauquie and Betty Jo, of Buckland, were Thursday afternoon visitors of Mr. and Mrs. H. A. Cook and Imogene.

Mrs. Manervia Elwood of Ada visited over the weekend with Mr. and Mrs. LaVern Hutchinson.

William Coon and George Coon of near Joliet were Easter Sunday visitors of Mr. and Mrs. Harold Sanders and son and Mr. and Mrs. Eldon Sanders of Shawnee-tp were also supper guests.

Mrs. Gaynell Gagley and Nellie Hines of Lima were Friday dinner guests of Mrs. Ida Clapper.

Mrs. Minnie Biddinger of Lima was over the weekend guest of Mr. and Mrs. Sherman Phillips and Lena. Mrs. Phillips accompanied her to her home on Monday to spend the day.

Mr. and Mrs. L. S. Hutchinson attended a basket luncheon Wednesday evening at the home of Mr. and Mrs. Paul Eikenburg at Bluffton in honor of Pvt. Billy Pratt of Atlantic City, N. J., who is visiting relatives on a 10 day furlough.

Minor Smith was an Easter Sunday dinner guest of Mr. and Mrs. Roll Weaver of Perry-tp.

Mrs. Lillian Goldsmith entertained members of the W. S. C. S. of the Methodist church in her home Wednesday afternoon. Lunch was served to Mrs. Sallie Smith, Mrs. Mae Sanders, Mrs. Blanche Clark, Mrs. Bess Stiles, Mrs. Hazel Brock, Mrs. Rena Snow, Mrs. Ida Clapper, Mrs. Grace Lepley, Mrs. Hazel James and Jean, Mrs. Ethes Mans, Mrs. Callie Creps, Mrs. Gladys Shaw and Janice, Mrs. Elma Billings and Dennis, Mrs. Bessie Cook.

Mrs. C. H. Dobse of Wabash, Ind., is visiting her sister, Mrs. William Snow, and family a few days.

Mrs. Lola Brantley and children of Columbus are visiting Mr. and Mrs. Carl Stevenson and family.

Rev. and Mrs. Walter Clark, Mrs. Sallie Smith were Sunday dinner guests of Mr. and Mrs. Phillip Ulery of Perry-tp. Other guests were Mr. and Mrs. Byron Ulery and children, Mr. and Mrs. Ed Specs and son.

Mr. and Mrs. Linden Cole of Marysville were Sunday guests of Mr. and Mrs. J. P. Kemper.

Mary Hawk of Lima was a Sunday evening guest of Mr. and Mrs. H. A. Cook and Imogene Strawser.

Mr. and Mrs. Ed. Hardesty of Lima were Sunday evening guests of Mr. and Mrs. Robert Chapman and family.

Mrs. Arnett Rose of near Harrod was a Tuesday afternoon caller of her sister, Mrs. Wade Snow.

Mr. and Mrs. H. A. Cook, Mr. and Mrs. Ortho Shaw and daughter were dinner guests Easter Sunday of Mr. and Mrs. Ed Goldsmith and family.

$25 FINE PAID BY MAN IN ASSAULT, BATTERY CASE

Found guilty of assault and battery, Victor Keith, 32, of S. Main-st, was fined $25 and costs Wednesday by Judge M. B. Jenkins in municipal court. Keith was arrested on a charge filed by Gladys Stemen, Greenlawn-av, and had pleaded not guilty when he was arraigned Monday.

Jail sentence was suspended on the good behavior provision, and Keith was released after paying his fine and costs.

WHITE HOUSE MEALS

All the food for the presidential family and the White House servants is paid for by the President out of his salary. When any meal is an "official" one, the food is paid for by the government.

FARMER IS SUICIDE

CIRCLEVILLE, O., May 7 — (INS)—Acting Coroner B. T. Hedges today gave a verdict of "suicide by hanging," in the death of Grover Reese, 58, Scioto-tp farmer, whose body was found suspended from rafters in his barn. He was reported to have been despondent since his son Conrad entered the army a month ago. Besides Conrad, a daughter and his wife survive.

You Can Get This ARCHERY SET FREE!
Eat Miller's Bran Flakes
Easy as pie! Just for enjoying a real breakfast treat of delicious Bran Flakes—You get this fine archery set free.
40 inch hardwood bow with plastic grip, hemp string, 3 birch arrows and target. Fun for the whole family! No money needed! Merely save the coupons, worth actual cash, on the back of every package of Miller's Bran Flakes. Send today for premium book. See the beautiful and useful gifts you can get
WM. MILLER CEREAL MILLS

KEN MILLER'S
FOOD MARKET
208 S. Main St.
New Phone No. 3-3714

Foodcraft Cut Green BEANS	2 Cans	29c
Scotts KRAUT	No. 2 Can	17c
GRAPEFRUIT JUICE	46 oz. 4 pt.	33c
Deerwood Toilet SOAP	4 for	19c
Gaines DOG MEAL	2 for	25c
SPIC & SPAN Washes Painted Surfaces		23c
CLIMAX Paper CLEANER		19c
EGGS From our own trade.	Doz.	37c
Swifts or Kennys MILK	3 Tall Cans	29c
Tom. Juice SWIFTS	46 oz. 11 pt.	23c

FOR MOTHER
A Beautifully Decorated
FRUIT BASKET
We specialize in this service. Order early — just phone 4-9471.
THOMAS MARKET
539 W. MARKET ST.

WE NEVER CLOSE
O. L. (Lee) WALTON, Prop.
PIONEER TENT MARKET
Corner Main and Elm Sts. Phone 9-8301
We Never Close!
OPEN 24 HOURS A DAY
Everyday Sunday and Holidays!
OPEN 7 DAYS ----- 7 NITES A WEEK
THE NEW GRANULATED SOAP DUZ LARGE 2 for 49c
OXYDOL MEDIUM 2 for 19c LARGE 2 for 49c
IVORY SOAP LARGE 2 for 21c MEDIUM 7c GUEST 5c
FRESH FRUITS and VEGETABLE
ORANGES FLORIDA LARGE SIZE Doz. 49c
GRAPEFRUIT Large Size 2 For 15c
Morton's Salt Makes Grapefruit Sweet, Saves Sugar
APPLES DELICIOUS And WINESAPS 2 Lbs. 25c
HEAD LETTUCE Large Crisp Head 15c
FRESH PINEAPPLE Each 45c
CALIF. PASCAL CELERY Large Stalks 25c
CARROTS CALIFORNIA CRISP TENDER 2 Bunches 25c
CABBAGE Fancy Lb. 15c
RADISHES White or Red Bunch 10c
SHALLOTS Large Bunch 15c
EGGS FRESH FROM THE FARM Doz. 40c
HI HO CRACKERS Large Box 19c
YELLOW ONION SETS 3 Lbs. $1.00
BOSCUL COFFEE Lb. 35c
BOSCUL PEANUT BUTTER Glass Jar lb. 35c
Pillsbury Flour, Morton's Salt, Climalene, Salada Tea, Clorox, Flake & Flakorn, Mrs. Grass' Noodle Soup Premium Crackers, Miller's Cereals, Kellogg Corn Flakes, Kellogg All Bran, Sweetheart Soap
BE A V HOUSEWIFE
Buy Only What You Need BUT BUY Quality
We have a fine selection of Fresh and Smoked Meats and a complete assortment of Cheese and Lunch Meats.

BUCKEYE SUPER MARKETS

ORANGES	LARGE JUICY VALENCIAS Doz.	39c
GRAPEFRUIT	Marsh Seedless Fine Quality 3 For	20c
APPLES	McIntosh Fine For Eating or Cooking 2 Lbs.	25c
PINEAPPLE	LARGE 24 SIZE FOR CANNING Doz.	$4.00
GREEN BEANS	Lb.	15c
NEW TEXAS ONIONS	3 Lbs.	25c
CALIFORNIA PEAS	Lb.	22c
FANCY BLEACHED CELERY	Large Bunch	20c
RED OR WHITE RADISHES	Bunch	10c
NEW POTATOES	Lb.	10c
MAXWELL HOUSE COFFEE	Vaccuum Pack Lb.	34c
INSTANT POSTUM	Large Size	43c
SANKA OR KAFFEE HAG	Lb.	36c
SUGAR	Fine Granulated 5 Lb. Bag	35c
FLOUR	PILLSBURY'S BEST 24 Lb. Sack	$1.23
OUR PRIDE	ALL PURPOSE FLOUR 24 Lbs.	97c

Buckeye Markets
HIGH AND UNION KIBBY AND METCALF

HOME-FRONT FIGHTERS
Must Keep fit

WHATEVER your job in civilian defense, you've got to keep well and strong. Nothing is more important to health than proper nourishment . . . the right food.

Renz's Enriched Gold Bell Bread is a basic nutritional food. This fine tasting white bread contains extra amounts of Vitamin B1, niacin (another B vitamin) and iron, all of which are needed in proper amounts to maintain health. It's the kind of nourishment Uncle Sam wants you to get.

Remember—bread is basic. Enjoy Renz's Enriched Gold Bell Bread at every meal.

RENZ'S
Tune in Renz's Roundup—WLOK 12 (Noon) Daily
Your Grocer has it fresh
Bread is basic

Pangle's Master Market
SPEND YOUR COFFEE STAMP 23
for your favorite
BRAND OF COFFEE
WE HAVE A COMPLETE SUPPLY—AT PANGLES
Always—At Money Saving Prices

HOME STORES
Little Elf Enriched Flour
Altho Little Elf Flour is now enriched with Vitamin B-1 it does not mean you need to change your recipe. The flour is only enriched with the necessary vitamin which helps make more healthy families.

UNCLE SAM GRADES OUR MEAT
GOOD and CHOICE
THE TWO TOP GRADES!
We Have All The Cuts
HIGH and LOW POINT VALUES
OUR OWN HOME KILLED
BEEF and PORK
Shafer's Meats
226 MILLER AVE. PHONE 4-5661

NEWSPAPERARCHIVE® NEWSPAPERARCHIVE®