Kate Smith To Put On Double Show For Soldiers On Friday

Easter Parade Will Be Given Musical Preview In Morton Downey Program Featuring Irving Berlin's Ballads

Kate Smith and her traveling troupe will perform a "broadcast double" by presenting their variety hour from two service camps in one night, Friday, over WABC. The early broadcast at 8 p m (EWT) for the east and middle west, will be presented at Camp Haan, U. S. Army Base near Riverside, Calif. The entire company then will move to March field, U. S. Air Base, a mile away, and do the repeat broadcast for the West Coast at 9 p m (EWT.)

The Easter parade will be given a musical preview over WJZ on Friday when Morton Downey will feature the beloved Irving Berlin ballad on his "Songs by Morton Downey" program at 3 p m, EWT. Downey will also offer "The Song Is You" and, as his hymn of the week, "The Old Rugged Cross."

There will be a rebel in the ranks when Nurse's Aid Betty Lou practises on Wilbur and entangles him in a maze of hospital gauze on the "Tommy Riggs and Betty Lou" show Friday at 10 p m, EWT, over WEAF.

A salute to Costa Rica for the contribution its people are making to the war effort, will be the highlight of Gracie Fields' "Victory Show" for Friday at 10 15 p m, EWT, over WJZ.

Nick and Nora Charles, who have no way of telling what may fly in their window are visited by a fast talking parrot who finally gives forth the clue which traps the murderer in "The Case of the Crazy Parrot" on "The Adventures of the Thin Man," Friday over WABC at 8 30 p m, EWT.

Louise Massey and the Westerners will stage another listeners request day on "Reveille Round up" Friday over WLAF at 7 45 a m, EWT. Highlighted will be "Empty Saddles," sung by Baritone Curt Massey.

FRIDAY, APRIL 23

Eastern War Time P M —Subtract One Hour for CWT, 2 Hrs for MWT.

(Changes in programs as listed due to corrections by networks made too late to incorporate.)

5 15—Portia Faces Life Drama—nbc
Dick Tracy in Serial Skit—blu-east
Mother and Dad Serial Series—cbs
Serenade Out of Quaker City—mbs
5 30—Just Plain Bill Drama—nbc
The Jack Armstrong Serial—blu-east
Dance Band from Chicago—blu-west
Are You a Genius? Quiz—cbs basic
Highway Patrol Police Serial — mbs
5 45—Front Page Farrell Serial—nbc
Captain Midnight's Serial—blu east
Keep the Home Fires Burning—cbs
Serial Series for the Kiddies—mbs
6 00—Hollywood Orchestra Prog —nbc
Children's Serial from Comics—blu
News 10 Minutes Ghost Stories—cbs
Player Comments on the War—mbs
6 15—Melodic Strings and News—nbc
Harry Wismer Organ Recital—blu
Today With the Dunninges—cbs basic
Olga Coelho and Singing—cbs Dixie
Rhythm Ensemble of St Louis—mbs
6 30—Music From Paul Lavalle—nbc
Jack Armstrong in repeat—blu-west
Walter Cassel's Program—cbs-basic
War Overseas Service Songs—mbs
6 45—Bill Stern and Sports Spot—nbc
Lowell Thomas on News—blu basic
Captain Midnight's repeat—blu west
World News and Commentary—cbs
7 00—Fred Waring's Time—nbc basic
Vic Berge Scramble and Ripley—blu
I Love a Mystery Dramatic—cbs
Fulton Lewis Jr & Comment—mbs
7 15—World War Aux Broadcast—nbc
Rex Stout, Our Secret Weapon—cbs
The Johnson Family Serial—mbs
7 30—OPA in Neighborhood Call—nbc
Lone Ranger Drama of the West—blu
Easy Aces Drama Series—cbs-basic
Golden Gate Quartet — cbs-Dixie
Halls of Montezuma, Marines—mbs
7 45—Kaltenborn and Comment—nbc
Mr Keen, Persons Tracer—cbs-basic
Harmonies on Keyboard—cbs-Dixie
8 00—Lucille Manners Orchest—nbc
Earl Godwin's News Broadcast—blu
Kate Smith and Variety Show— bs
Cal Tinney Comments on War—mbs
8 15—Dinah Shore Sings to You—blu
Barrie Sisters and Wilfred Trio—mbs
8 30—All Time Hit Parade Tunes—nbc
Meet Your Navy Variety Show—blu
Thin Man Adventures Drama—cbs
The Cisco Kid Western Drama—cbs
8 — —Five Minutes News Period—cbs
9 00—Abe Lyman's Waltz Time—nbc
Gang Busters Anti-Crime Play—blu
Friday Night's Playhouse—cbs-basic
Gabriel Heatter Speaking—mbs basic
9 15—Dancing Music Orchestra — mbs
9 30—People Are Funny a Quiz—nbc
Spotlight Bands Guest Orchest—blu
That Brewster Boy Dramatic—cbs
Double or Nothing Quiz Show—mbs
9 55—Dale Carnegie and People—blu
10 00—Tommy Riggs & Betty Lou—nbc
John Gunther War Commentary—blu
Holiwood Caravan of Variety—cbs
John B Hughes War Comment—mbs
10 15—Gracie Fields and Comedy—blu
Dance Music for 15 Minutes—mbs
10 30—The Passing Show Sketch—nbc
Alec Templeton Keep Knobbers—blu
Paul Schubert's War Analysis—mbs
10 45—Elmer Davis Talk—nbc cbs blu
Dance Music Orchestra (15 m)—mbs
11 00—News for 15 Minutes—nbc-east
The Fred Waring Repeat—nbc-west
News Song Dance 2 hr—blu & cbs
Comment, Music Dance Orch—mbs
11 15—Late Variety with News — nbc

GOLDEN WEDDING IS MARKED BY DELPHOS COUPLE

(Lima News Bureau)

DELPHOS April 23—Congratulations are being received this week by Mr and Mrs Mathias Fohlman west of Delphos on the attainment of their golden wedding anniversary Miss Anna Geise and Fohlman were married here April 19 They have lived near Delphos all their lives Each is 72 years old

There are two children, a daughter, Mrs Joseph Buckner who lives on the Fohlman homestead and a son John of near this city. There are eight grandchildren

FIVE GERMAN ALIENS SEIZED

CHICAGO, April 23—(INS) — The Federal Bureau of Investigation announced today the arrest of five more German aliens two of them employed in war plants as dangerous to the nation's security

One of the war plant workers who was getting $101 a week, was quoted by Spencer J Drayton agent in charge of the Chicago FBI office as saying he wouldn't buy war bonds to aid in the war against Hitler The other war plant worker said the Nazis were certain to win and that his great desire was to return to Germany—after the war

STORE ROBBED DURING RITES

(Lima News Bureau)

KENTON, April 23—A suspect was being sought by Hardin-co authorities Thursday following the report late Wednesday of the burglary of the Charles Decker general store at Jumbo, west of here.

Decker said the store was entered after a hole had been broken in a door glass while he was attending funeral services of his sister, Miss Elnora Decker, at the James Beathard home nearby.

Deputy Sheriff Ray Comstock who investigated, was told that $40 in cash was stolen and Thursday was on the lookout for the contender for the title of the "meanest thief."

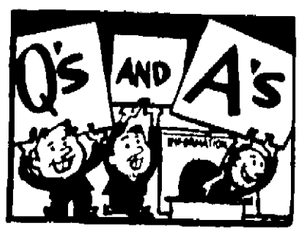

Q—How many different kinds of rummy are there?

A—No one knows exactly, but a list might include Boat House Rummy, Continental Rummy Five Hundred Rummy Gin Rummy, Michigan Rummy, Double Pack Rummy Single Pack Rummy and many others plus variations

* * *

Q—Is all canned meat and fish rationed?

A—Canned poultry may be sold without restriction

* * *

Q What are the so-called "cardinal virtues?"

A—Plato and other Greek philosophers listed them as justice, prudence, temperance and fortitude

* * *

Q Have available supplies of spices for the consumer been cut?

A—Yes but not enough to cause the housewife much worry. The quotas that can be delivered for public consumption are fixed at quarterly percentages of 1941 deliveries as follows Black pepper 90 per cent cloves, 100 per cent, pimento (allspice) nutmeg, mace and white pepper, 75 per cent ginger 115 per cent, cassia (cinnamon), 50 per cent

* * *

Q—Besides providing leather for shoes, handbags and cases for what is the alligator useful?

A—Fine ivory is obtained from its teeth, its eggs are eaten and sometimes the flesh is used for food

EASTER SERVICES

GOMER, April 23—Easter morning worship will be held at 9 45 a m. Sunday in Gomer Presbyterian church. There will be a baptismal service Bible school meet at 10 30 a m with Oran Remer, superintendent. Prayer and praise service will be at 8 p m Wednesday

NEW FACTORY ADDITIONS ARE PUT UNDER WAY

(Special To The Lima News)

BLUFFTON, April 23 Addition to two Bluffton industrial plants are under way this spring

Nearing completion is a concrete block structure being erected by the Triplett Co at the rear of the plant The building will be used for shipping and receiving departments.

Construction of a warehouse 120 by 15 feet has been started by the Page Dairy Co. at the company's plant on Harmon rd. The building will be completed next month, it was announced It will be equipped with a conveyor system for loading and unloading freight cars.

Fifteen countries provided markets for Canadian products during the first half of 1941.

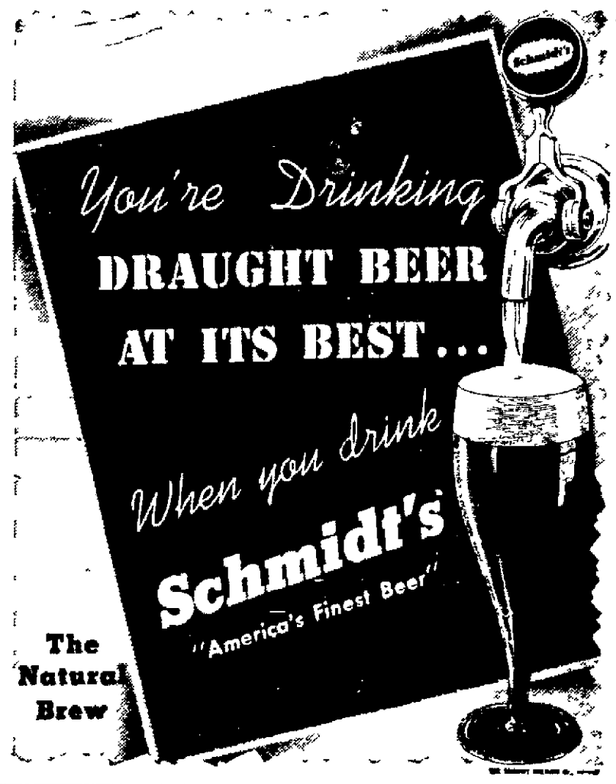

BONANNO'S
768 N. MAIN ST. PHONE 6-8761
WE HAVE THE FOODS YOU WANT!
Imported Caviar Red and Black
Anchovy Paste -- Imported Sardines
All Types of Cheese
Hi-Ho Crackers.....Lb Pkg. 23c
Sunshine Krispy Crackers .....Lb. Pkg 21c
SUPER SUDS Large 27c Giant 69c
SPECIAL
SEED POTATOES
"RED RIVER COBBLERS"
"BLISS TRIUMPH"
100 LB. BAG $4.75
100 BRANDS OF COLD BEER
From Our Carload Refrigerator
7% BEER Case Of 24 . . . . $2.15
FINE SELECTION OF WINES
Enjoy quality wines and select the type that you like best—Moderately Priced.
Containers of Every Standard Size

SEATS AND BERTHS FOR TWO MILLION A MONTH!

THE rate at which the railroads are now moving men of the armed forces is about 2,000,000 a month. In addition, they are carrying thousands of soldiers, sailors, marines, coast guardsmen traveling on leave.

In no war in which this country has ever engaged have the railroads been called upon to move so many troops—to so many places—and so many times. For example, in the last war a soldier was moved an average of two trips between the time he entered service and went abroad. Now, the average is about six trips—because modern warfare is more technical calls for more extensive training.

So a tremendous amount of passenger equipment is constantly in service transporting military and naval personnel. On the Pennsylvania Railroad alone, over 800 coaches—or more than a third of the railroad's entire coach equipment—are engaged daily in moving troops. Yes, and a great many of its Pullman cars also.

Naturally, this cuts down materially the number of seats and berths available for civilian travel in addition to creating other problems for the railroads. But everybody realizes there is a war to be won—and the equipment must go to those who are winning it.

So what's the public doing?

Exactly what you'd expect any American to do—cooperating in every way possible with the railroads to see that the war effort suffers in no way. Taking occasional inconveniences or lateness understandingly, thoughtfully cancelling at once accommodations that can't be used, promptly vacating seats in dining cars on finishing meals, taking aboard only one bag—helping in many ways. And for this the Pennsylvania Railroad—every railroad, in fact—is deeply appreciative.

BUY U S WAR BONDS THEN BUY SOME MORE—MAKE THE 2ND WAR LOAN A BIG SUCCESS

PENNSYLVANIA RAILROAD
Serving the Nation

★ 30,644 in the Armed Forces
☆ 28 have given their lives for their country

One of America's Railroads : : : All United for Victory!

LOANS
$25-$50-$100 or more
Borrow at Household without fuss or bother on your signature, car or salary—no endorsers needed. Pay charges only for the time you have the money. Example: $50 cash, 12 months to pay, 12 installments of $5.00 each, costs $4.65. Or 6 monthly installments of $8.50 each costs $2.38—but if repaid in one month costs only $1.25. We can fit our service to your needs. Special quick service on auto, home improvement, household purchases, bills, taxes. Phone, write or call Household Finance. Friendly service, prompt, courteous attention.

Cash Loan You Get	Choose a monthly payment plan				
	5 payments	4 payments	6 payments	9 payments	12 payments
$ 25	[illegible]	[illegible]			
50	[illegible]	[illegible]	$ 9.08	$ 6.27	
75	[illegible]	[illegible]	[illegible]	9.43	$ 7.71
100	[illegible]	[illegible]	[illegible]	[illegible]	[illegible]
125	[illegible]	[illegible]	[illegible]	[illegible]	[illegible]
150	[illegible]	39.79	[illegible]	[illegible]	[illegible]
200	[illegible]	[illegible]	[illegible]	[illegible]	[illegible]
300	[illegible]	[illegible]	[illegible]	[illegible]	[illegible]
500	[illegible]	[illegible]	[illegible]	[illegible]	[illegible]

Payments [illegible] Phone [illegible] 12 S Elm No. [illegible] Bank Building [illegible] and West Market Lima
R O Deal Mgr Phone 4-[illegible]
HOUSEHOLD FINANCE

Lima NITE LIFE

THE ALPHA NITE CLUB
715 N. JACKSON
DANCE EVERY NITE
MONDAY Through SATURDAY
To the Music of
AL BIDWELLS ORCHESTRA
Monday Nite
DEL RIO COWBOYS
Round and Square Dancing
Lima's Favorite Musicians!

DEVER'S RESTAURANT
119 E. MARKET ST.
EXTRA SPECIAL
Join The Easter Parade Saturday Night At Dever's
DINE and DANCE
With Lima's Favorite Musicians
Karl Beach
And His Solovox Orchestra
Featuring
Mary Lou
BUY BONDS

THE New Yorker

YOU PAY NO MORE FOR QUALITY FOOD IN CONGENIAL SURROUNDINGS
You have your choice of many tasty dishes, appetizingly prepared and efficiently served. You'll enjoy good food and good company more in a pleasant atmosphere.
Lima's Original "Chicken In The Basket"
Meet your friends at Lima's finest Cocktail Bar.
Opens 5:00 p. m.—Closes 2:30
New Yorker Restaurant
328 N. Main

GOOD FOOD WINES BEER LIQUOR
And Good Service Are Always Available Here To The Best Of Our Ability!
At The
ROXY BAR GRILL
122 N. Elizabeth

The Best Available FOODS and LIQUORS are at the
WALDO GRILL

IMPERIAL CAFE
Cor. E. High and Union Sts.
Where good folks meet for a little snack and drink.
BEER, WINES LIQUORS
Harry Minton

dine... dance... drink... at the BARR

DIXIE NITE CLUB
702 N. JACKSON ST.
BUD YOUNG Prop.
DANCING
TO THE MUSIC OF
HIRAM BEERY
and his
Cotton Pickers
Enjoy Moderate Priced Whiskey We Have Plenty Of It
Plenty of Parking Space In Adjoining Lot

LOUIE'S NITE CLUB
N. MAIN AND McKIBBEN
DANCING
To Good Music
FRIDAYS & SATURDAYS
LIQUORS, WINES MIXED DRINKS AND BEER
Famous For Friendliness

ALPINE VILLAGE
Spencerville Road
Just West of Lima
LIQUORS
MUSIC BY
Stubby Williams
And His Boys
Monday Nite
Del Rio Cowboys
Round and Square Dancing
No Cover Charge at any Time

ADAMS CAFE
671 S MAIN ST.
PLEASED TO MEET YOU!
And We Really Are—You'll Never Be a Stranger Here!
JOHNNY LEONARD
The Friendly Mixologist
HARRY FLOROS, Prop.

WINES
make every event a festive Occasion
When you're at your favorite Cafe, Nite Club, Bar or Grill.
Wines Are The Drink Of Pleasure and Moderation
Bonanno Wine Co.

HOLLERAN HOTEL and BAR
955 S. MAIN
Landmark Of Lima
FINEST OF
Imported—Domestic
LIQUORS
CORDIALS
BRANDIES
GINS
WINES
NO DOUBT — THE FINEST SELECTION IN LIMA
'Seeing Is Believing'

. . . at your favorite tavern
ASK FOR

"Old Dutch"
TODAY . . . AS ALWAYS
THE GOOD BEER
"Krantz Brewing Corporation, Findlay, Ohio"

NewspaperARCHIVE®