

(Programs listed in The State Journal are checked to the last possible moment. Changes may be made at the discretion of stations and networks.)

What's on the Air

Brown to Discuss Schools, Price Controls at 9:30 p. m.

Prentiss M. Brown, head of the Office of Price Administration, will speak on "Price Control and the Schools" over WIBA at 9:30 tonight. His address will be one of a series arranged to replace the 1943 convention of the American Association of School Administrators. Dr. Homer W. Anderson, superintendent of schools at St. Louis, Mo., and president of the association, also will speak.



CHESTER MORRIS
WIBA at 9

Music

7 p. m.—Concert Hour (WIBA): Lucille Manners, others; "In the Shade of the New Apple Tree," "Ay, Ay, Ay," "Deep Night."
7:15 p. m.—Dinah Shore (WLS): "Hit the Road to Dreamland," "You'd Be So Nice to Come Home To," "Tea for Two."
7:30 p. m.—Meet Your Navy (WLS): chorus of 16 WAVES, Negro octet, others.
8:30 p. m.—Spotlight Bands (WENR): Tommy Dorsey.

Sports

9 p. m.—Boxing (WGN): Willie Pep vs. Sammy Angott.
10:15 p. m.—Boxing (WIBA): summary of Wisconsin-Kirtland Field bouts.

Drama

7:30 p. m.—Thin Man (WBBM): Nick and Nora run out of gas and into jail to meet "Angel Without Wings."
8 p. m.—Gang Busters (WENR): more about Roger Touhy.
Playhouse (WBBM): Susan Hayward in "The Crystal Ball."
11:15 p. m.—Road to Danger (WMAQ): African drums save Yankee truck drivers.

Variety

8:30 p. m.—Trux Field Calling (WIBA): with Ada Beth Peaker, NBC singer.
9 p. m.—Betty Lou (WIBA): and Chester Norris... Comedy Caravan (WBBM): Rudy Vallee, Joan Davis, Jimmy Durante, Lew

Saturdaytime

10:30 a. m.—New York Philharmonic-Symphony (WBBM): Nancy Schaefer, pianist; Richard Bonelli, baritone; Rudolph Ganz, conductor.
11:30 a. m.—Stars Over Hollywood (WBBM): Martha O'Driscoll, 12 m.—Country Journal (WBBM): Rep. Jerry Voorhis (D-Calif.) on post-war planning.
1 p. m.—Metropolitan Opera (WIBA): "Cavalleria Rusticana," with Zinka Milanov and Frederick Jagel; "Pagliacci," with Licia Albanese and Giovanni Martinelli.
Roy Shield and Co. (WTMJ): Louise King and Harry Cool, guests.
1:05 p. m.—Of Men and Books (WBBM): Louis Untermeyer, guest.
1:45 p. m.—The Family in War (WCFL): "It's Smart to Be Safe," story of house-cleaning time.
4 p. m.—Doctors at War (WTMJ): with Maj. Gen. Henry S. Aurand.

Other Stations Saturday

- MORNING
- 6:30 Paul Gibson—WBBM
 - 6:00 Breakfast Frolic—WJJD
 - 6:00 Breakfast Time—WJJD
 - 6:00 Sunrise Special—WTMJ
 - 6:15 Dawn Patrol—WIND
 - 6:15 Everett Mitchell—WMAQ
 - 6:15 Mornings Delight—WLS
 - 6:30 Radio Runners—WLS
 - 7:00 Norman Ross—WMAQ
 - 7:01 Farm Service—WBBM
 - 7:30 Musical Clock—WBBM
 - 7:45 Amanda Snow—WLS
 - 8:00 Your Neighbor—WMAQ
 - 8:15 Know the Answer—WBBM
 - 8:30 Norman Ross—WMAQ
 - 8:30 Land of the 100—WGN
 - 9:00 Vocational Vee—WGN
 - 9:00 Sister Emma—WBBM
 - 9:30 Nellie Ravel—WMAQ
 - 9:45 Rodeo Rangers—WIBU WGN
 - 10:00 Radio Patrol—WLS
 - 10:00 Everything Goes—WMAQ
 - 10:00 Voice of the Army—WTMJ
 - 10:00 Meet Admiral Downes—WLS
 - 10:00 Camp Walters Calling—WGN
 - 10:15 Editors' Haymow—WLS
 - 10:30 U. S. Army Band—WGN WIBU
 - 10:30 N. Y. Philharmonic—WBBM
 - 10:45 Maudeleine Carroll—WGN
 - 11:00 Army-Navy Family—WGN
 - 11:00 Meet the Press—WMAQ
 - 11:00 Theater of Today—WBBM WCCO
 - 11:00 You're America—WBBM
 - 11:00 Food Goes to War—WTMJ
 - 11:00 High School Party—WMAQ
 - 11:00 Editor's Haymow—WLS
 - 11:30 Farm & Home Hour—WCFL
- AFTERNOON
- 12:00 Country Journal—WBBM KMOX
 - 12:00 Menu on the Farm—WCCO WLS
 - 12:00 Hilarious—WTMJ
 - 12:00 Farmer Speaks Up—WGN
 - 12:15 With the Coast Guard—WGN
 - 12:30 Young America—WBBM
 - 1:00 Roy Shield & Co.—WCFL WTJ
 - 1:00 Metropolitan Opera—WMAQ
 - 1:00 Halls of Montezuma—WGN
 - 1:00 The Green Hornet and His—WBBM
 - 1:30 Nat'l. Urban League—WBBM
 - 1:45 Neighborhood Call—WLS
 - 2:00 The Family in War—WLS
 - 2:00 Air Force Band—WTMJ
 - 2:00 Merry-go-Round—WLS
 - 2:00 The Captain—WBBM
 - 2:30 Victory Matinee—WBBM
 - 2:30 Nat'l. Urban League—WGN
 - 2:30 The Green Hornet—WBBM
 - 3:30 This Is Your War—WENR
 - 3:30 Calling Pat America—WBBM
 - 4:00 Cleveland Orchestra—WCCO
 - 4:00 Doctors at War—WLS
 - 4:00 Navy Bulletin Board—WGN
 - 4:00 Three Suns—WMAQ
 - 4:30 Country Editor—WENR
 - 4:45 Midwest Mobilizes—WBBM
- EVENING
- 5:00 Musical Mosaics—WMAQ
 - 5:00 I Hear America Sings—WGN
 - 5:01 University Special—WIBU
 - 5:15 Korn Kobbler—WENR
 - 5:30 Station in the News—WMAQ
 - 6:00 Day of Reckoning—WTMJ
 - 6:00 My People—WIBU
 - 6:30 Report to the Nation—WBBM
 - 6:30 Ellery Queen—WTMJ WMAQ
 - 6:30 Thanks to the Yanks—WBBM
 - 7:00 Able's Irish Rose—WMAQ WTJ
 - 7:00 Crutim & Sanderson—WLS
 - 7:15 Boston Symphony—WCFL
 - 7:15 Hollywood Spotlight—WGN
 - 7:30 The Green Hornet—WBBM
 - 7:30 Hobby Lobby—WBBM WCCO
 - 7:30 Truth or Consequences—WMAQ
 - 8:00 Theater of the Air—WGN WIBU
 - 8:00 Indiana Sackett—WGN
 - 8:00 Theater of the Air—WGN
 - 8:00 Barn Dance—WTMJ WLS
 - 8:00 Doctors at War—WLS
 - 8:30 Hit Parade—WBBM WCCO
 - 8:30 Can You Top This—WMAQ
 - 8:30 Spotlight Bands—WMAQ
 - 8:45 Say Site Serenade WBBM KMOX
 - 9:15 Listen America—WLS
 - 9:15 Hill Stern—WMAQ WTJ
 - 9:15 Bernard—WLS
 - 9:15 Dick Powell—WMAQ, WTJ
 - 9:15 Soldiers With Wings—WBBM
 - 9:15 Sanders and Savage—WGN
 - 9:30 Confidentially Yours—WGN
 - 9:30 Grand of Opry—WMAQ WTJ
 - 9:30 Home Front—WLS
 - 9:45 Radio Hunt—WBBM WCCO
 - 10:00 Barn Dance (to 12)—WLS
 - 10:00 Nightcap Yarns—WGN
 - 10:15 Nelson Olmsted—WMAQ
 - 10:15 Salute to Victory—WBBM
 - 10:30 Day of Reckoning—WMAQ
 - 10:30 Pachelbel's Playmate—WBBM
 - 10:30 Rumpus Room (to 12)—WTMJ
 - 10:45 Eddy Howard Orch.—WGN
 - 11:00 Eddy Howard Orch.—WBBM
 - 11:05 Art Kessel Orch.—WGN
 - 11:15 Chas. Dant Orch.—WMAQ
 - 11:30 Emil Coleman Orch.—WMAQ
 - 11:30 Ray Pearl Orch.—WBBM

FREQUENCIES

WIBA	1310	WCFL	1000	WMAQ	670
WHA	970	WIBU	1240	WGN	720
KSTP	3100	WENR	930	WCFL	560
WBBM	780	WTMJ	620	WLS	930
WCCO	530	KMOX	1120		

WIBA Tonight

- 5:15 Music for School & Home
- 5:30 News Edition
- 5:45 Sports Parade
- 5:45 News Report—WMAQ
- 6:00 Waring Victory Tunes
- 6:15 NBC News of the World
- 6:30 NBC News Report—WMAQ
- 6:45 NBC N. V. Kaltenborn
- 7:00 NBC Concert Hour
- 7:30 NBC All Time Hit Parade
- 8:00 NBC Waltz Time
- 8:30 Trux Field Calling
- 9:00 NBC Tommy Riggs & Betty Lou
- 9:30 NBC Prentiss Brown
- 9:30 NBC News Report—WMAQ
- 10:00 Night News Edition
- 10:15 U. W. Rodeo Results
- 10:30 NBC News Report
- 11:00 NBC News Report
- 11:05 NBC Paul Martin Orchestra
- 11:30 NBC Stetler Orchestra
- 11:55 NBC News Report

WHA Tonight

- 5:00 Adventure Stories
- 5:15 Musical Varieties
- 4:45 Afternoon News
- 6:00 Organ Reverie
- 6:30 Masterworks of Music

Other Stations Tonight

- 5:00 Music at Five—WMAQ
- 5:00 Terry & The Pirates—WENR
- 5:15 University Special—WIBU
- 5:15 At the Ducans—WBBM WCCO
- 5:15 Jimmy Allen—WENR
- 5:30 Jack Armstrong—WENR
- 5:30 Key West—WBBM WCCO
- 5:45 Capt. Midnight—WENR
- 6:00 Fulton Lewis, Jr.—WIBU
- 6:00 Playhouse—WBBM WCCO
- 6:00 Fred Waring—WTMJ
- 6:00 Preston Bradley—WGN
- 6:15 Jim and Abern—WIBU
- 6:15 Our Secret Agent—WBBM
- 6:30 Lone Ranger—WLS WCFL
- 6:30 Easy Access—WBBM KMOX
- 6:45 H. V. Kaltenborn—WMAQ
- 6:45 Mr. Keen—WBBM KMOX
- 7:00 Cal Tinney—WGN
- 7:00 Concert Hour—WMAQ WTJ
- 7:00 Kate Smith—WBBM WCCO
- 7:15 In Person, Dinah Shore—WLS
- 7:30 Carnegie Hall—WMAQ WTJ
- 7:30 Meet Our Navy—WLS
- 7:30 Thin Man—WBBM WCCO
- 7:30 Shoot the Works—WGN
- 8:00 Playhouse—WBBM WCCO KMOX
- 8:00 Gabriel Heatter—WGN
- 8:00 Gang Busters—WENR
- 8:00 The Thin Man—WMAQ
- 8:30 Brewster Boy—WBBM WCCO
- 8:30 Spotlight Bands—WENR
- 8:30 Rodeo Rangers—WIBU WGN
- 8:30 Double or Nothing—WMAQ WIBU
- 8:35 Dale Carnegie—WENR
- 9:00 Boxing Bout—WGN
- 9:00 Caravan—WBBM WCCO KMOX
- 9:00 Betty Lou—WMAQ WTJ
- 9:00 John Gunther—WENR
- 9:00 The Green Fields—WENR
- 9:30 University Band—WIBU
- 9:30 Alec Templeton—WENR
- 9:30 Glen Gray Orch.—WGN
- 9:45 Elmer Davis—WMAQ WTJ
- 9:45 WBBM WIND WCCO WENR
- 10:00 Les Brown Orch.—WBBM
- 10:00 Most Honored Music—WENR
- 10:15 Neighborhood Call—WTMJ
- 10:15 So the Story Goes—WBBM
- 10:30 Rumpus Room (to 12)—WTMJ
- 11:05 Will Osborne Orch.—WBBM
- 11:05 Art Kessel Orch.—WGN
- 11:15 Road to Danger—WMAQ
- 11:15 Lou Breese Orch.—WENR
- 11:20 Morgan Orch.—WBBM
- 11:30 Charlie Wright Orch.—WBBM
- 11:30 Freddy Nagel Orch.—WGN
- 10:45 Prentiss Brown—WMAQ
- 11:30 NBC News Report—WMAQ
- 12:00 Eddy Howard Orch.—WGN
- 12:00 Music You Want—WENR
- 12:00 NBC Watch (to 8)—WIND
- 12:00 Emilie Petti Orch.—WMAQ
- 12:05 Ray Pearl Orch.—WBBM
- 12:15 Eddy Howard Orch.—WGN
- 12:15 NBC News Report—WBBM
- 12:30 Boyd Reburn Orch.—WBBM
- 12:30 Pot Luck—WMAQ
- 12:30 Art Kessel Orch.—WGN
- 1:00 Gracie Barrie Orch.—WGN
- 1:00 Swing Shift (to 3)—WENR

WIBA Saturday

- MORNING
- 6:30 Morning Parade
 - 7:00 NBC World News
 - 7:15 Musical Clock
 - 7:30 State Journal News Edition
 - 7:30 Musical Clock
 - 8:30 Campbell Sisters
 - 8:50 Betty
 - 9:00 String Quartet
 - 9:30 Sewing Corps
 - 9:45 To Be Announced
 - 10:00 NBC Comedy Sketch
 - 10:30 BLU Coast Guard Parade
 - 11:00 News Edition
 - 11:30 Last of the Free
 - 11:30 Old-time Tunes
 - 11:45 Agriculture Conservation
- AFTERNOON
- 12:00 News Report—WBBM WCCO
 - 12:05 The Farm Roundup
 - 12:30 Noon News Edition
 - 12:30 NBC News Report—WBBM
 - 1:00 BLU Metropolitan Opera
 - 4:30 Ise Jollos: Pianist
- EVENING
- 4:45 BLU Country Editor
 - 5:00 NBC Musical Mosaics
 - 5:25 Sports Report
 - 5:30 News Edition
 - 5:30 NBC News Report
 - 6:00 NBC Day of Reckoning
 - 6:30 Dinner Melody
 - 6:30 Russian War Relief
 - 7:00 NBC Able's Irish Rose
 - 7:30 NBC Truth or Consequences
 - 8:00 NBC Comedy Sketch
 - 8:15 NBC Edward Tomlinson
 - 8:30 NBC Can You Top This?
 - 8:30 NBC Bill Stern
 - 8:35 Treasury Parade
 - 9:30 NBC Encores
 - 10:00 Night News Edition
 - 10:00 NBC News Report
 - 10:30 NBC Beasley Smith Orchestra
 - 11:00 NBC News Report
 - 11:00 NBC News Report
 - 11:30 NBC Stetler Hotel Orchestra
 - 11:55 NBC News Report

WHA Saturday

- MORNING
- 7:30 Band Wagon
 - 7:50 Program Review
 - 8:00 Morning Melodies
 - 8:20 News and Views
 - 8:30 Fun Time
 - 9:00 Wisconsin
 - 10:00 Homemakers' Program: War Babies in 1943. Dr. Adelle M. Schwitzler, Director. The Block Plan at Work. Mrs. Francis Lamb
 - 10:45 Moment Musical
 - 11:00 Letters from Listeners
 - 11:15 Pianist Vonjoet
 - 11:30 Novelty Shop
 - 11:45 Taxpayers Alliance
- AFTERNOON
- 12:00 Noon Musicals
 - 12:30 Noon News
 - 12:30 Farm Program—WarTime Styles
 - 1:15 Chick Brooding, G. E. Aminin; 4-H Club of the Air
 - 1:00 Campus News
 - 1:15 Workers Service
 - 1:30 Steuben Music Program
 - 2:00 Short Story Time
 - 2:30 Music of the Masters
 - 3:30 Reading the War News
 - 4:00 Music at Four for You
 - 4:30 Touring Reporter
 - 4:30 Notes on Your Navy
 - 4:45 Red Cross Program
- EVENING
- 5:00 Once Upon a Time
 - 5:15 Musical Varieties
 - 5:45 Afternoon News
 - 6:00 Masterworks of Music

WIBA Sunday

- MORNING
- 7:00 NBC News Report
 - 7:05 NBC Organ Recital
 - 7:15 Melodies
 - 7:30 NBC World News Roundup
 - 8:00 NBC Commando Mary
 - 8:30 NBC Melody's the Thing
 - 9:00 NBC of the Vikings
 - 9:00 Norwegian Program
 - 9:30 NBC Words and Music
 - 9:30 NBC Rhapsody of the Rockies
 - 10:30 NBC News Report
 - 10:45 Music of the Day
 - 11:15 First First Congregational Church
- AFTERNOON
- 12:00 Accordion Parade
 - 12:15 Noon News Edition
 - 12:30 Hello Wisconsin
 - 12:40 BLU Voice of Dairy Farmer
 - 1:00 NBC Chicago Round Table
 - 1:30 NBC John Charles Thomas
- EVENING
- 2:00 Lutheran Gospel Hour
 - 2:30 NBC The Army Hour
 - 3:30 Old Fashioned Revival Hour
 - 4:30 Sunday Concert
 - 5:00 NBC The Catholic Hour
 - 5:00 NBC Great Gildersleeve
 - 5:00 NBC Jack Benny
 - 5:30 NBC The Bandwagon
 - 5:30 NBC Charlie McCarthy
 - 5:30 NBC The Family
 - 8:00 NBC Manhattan Merry-Go-Round
 - 8:30 NBC Album of Familiar Music
 - 9:00 NBC Hour of the Music
 - 9:30 That They Might Live
 - 10:00 Night News Edition
 - 10:15 NBC Bold and Headlines
 - 10:30 Sunday Serenade
 - 11:00 NBC News Report
 - 11:30 NBC Chas. Dant Orchestra
 - 11:30 NBC Down in Dixie
 - 11:55 NBC News Report

WHA Sunday

- MORNING
- 7:00 NBC News Report
 - 7:05 NBC Organ Recital
 - 7:15 Melodies
 - 7:30 NBC World News Roundup
 - 8:00 NBC Commando Mary
 - 8:30 NBC Melody's the Thing
 - 9:00 NBC of the Vikings
 - 9:00 Norwegian Program
 - 9:30 NBC Words and Music
 - 9:30 NBC Rhapsody of the Rockies
 - 10:30 NBC News Report
 - 10:45 Music of the Day
 - 11:15 First First Congregational Church
- AFTERNOON
- 12:00 Noon Musicals
 - 12:30 Noon News
 - 12:30 Farm Program—WarTime Styles
 - 1:15 Chick Brooding, G. E. Aminin; 4-H Club of the Air
 - 1:00 Campus News
 - 1:15 Workers Service
 - 1:30 Steuben Music Program
 - 2:00 Short Story Time
 - 2:30 Music of the Masters
 - 3:30 Reading the War News
 - 4:00 Music at Four for You
 - 4:30 Touring Reporter
 - 4:30 Notes on Your Navy
 - 4:45 Red Cross Program
- EVENING
- 5:00 Once Upon a Time
 - 5:15 Musical Varieties
 - 5:45 Afternoon News
 - 6:00 Masterworks of Music

SCOTT'S SCRAP BOOK

By R. J. Scott

AN ORANGE AND A CANTALOUPE CONTAIN ABOUT THE SAME NUMBER OF CALORIES—100 IN EACH

EMU MAN PERFORMING HIS TRICKS—HE IS WORKING MAGIC TO MAKE EMU ABUNDANT FOR HIS TRIBE—AUSTRALIA

BUY U. S. WAR BONDS AND STAMPS

DAN DUNN

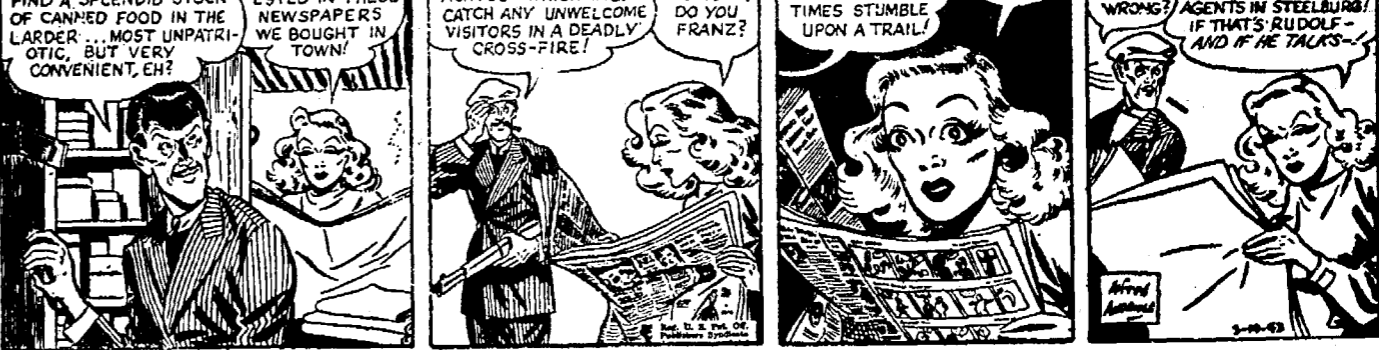

JOE PALOOKA



SKIPPY

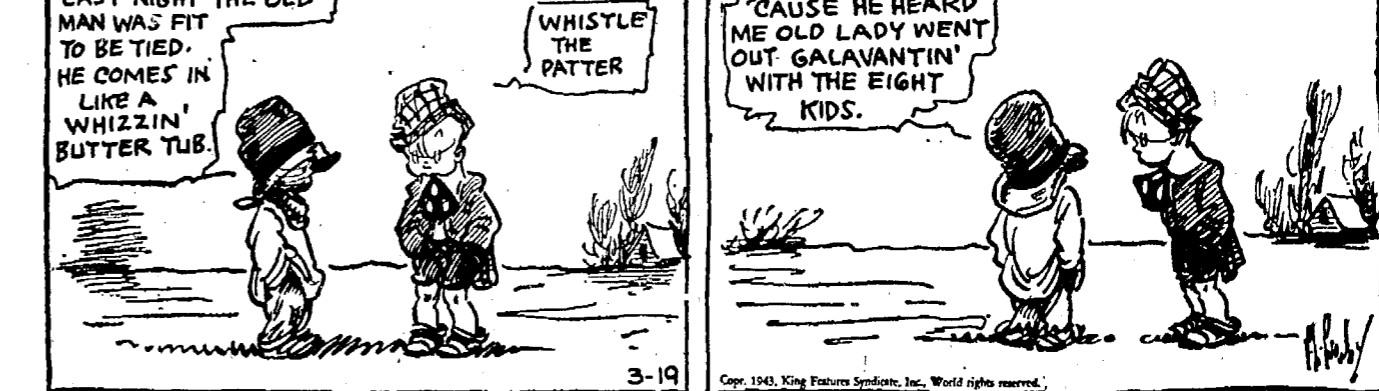

BRICK BRADFORD



THE NEBBES



JUST KIDS

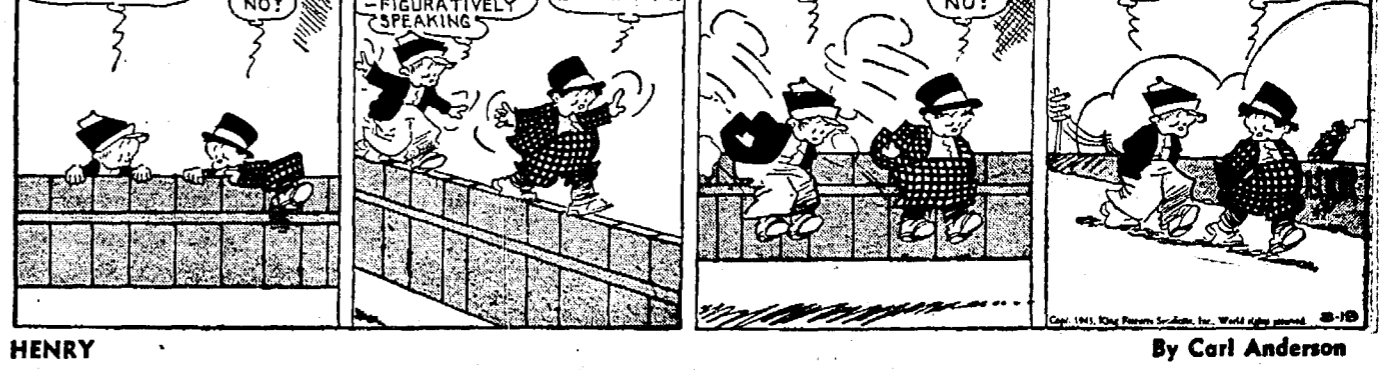

HENRY

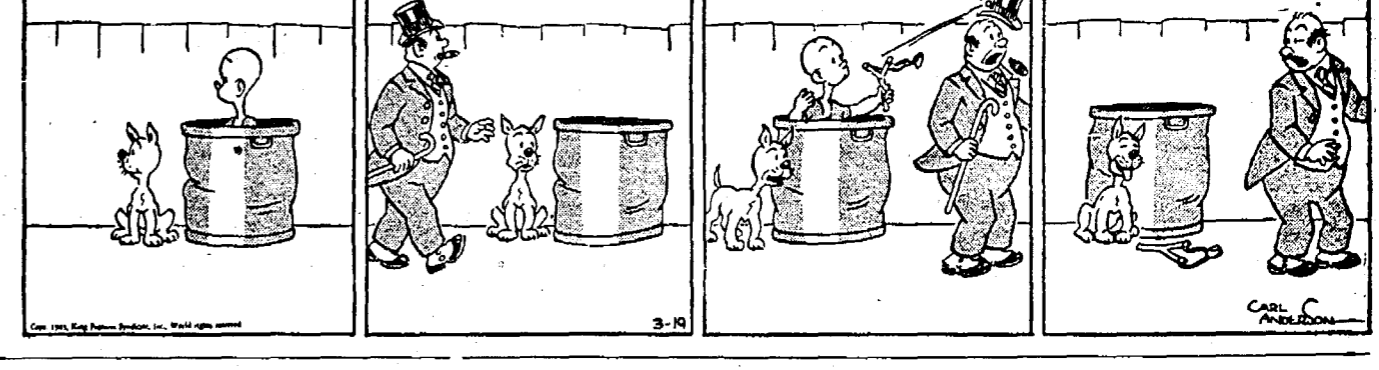

Uncle Ray's Corner

"TRUE MASTODON" WAS RE-IDENTIFIED OF NORTH AMERICA

DURING the middle part of the Age of Mammals, there were beasts of many kinds. Some of them remind us of modern animals. Others were very different from anything we have today.

One mammal was horse-like but was only the size of a sheep. It had three toes on each foot, instead of the single toe, or hoof, on a horse's foot at the present time.

Another mammal was the one known as the "glyptodon." The name means "carved tube," and was given because of 20 grooved teeth in the mouth of each of the animals.

The glyptodon often reached a length of six or seven feet. The body was covered with a large bony shield, something like that of a turtle. The head and the tail also were covered with bony armor plate.

Many skeletons of glyptodons have been found in the pampa region of Argentina and other South American countries. The race died out long ago, but we now have somewhat similar animals, known as "armadillos."

A third mammal of that period is called by a name meaning "ancient mastodon." It was on the order of an elephant. The nose was stretched out into a trunk, but not such a long one as an elephant has. Its underjaw was very long. In place of certain teeth were short tusks, shorter than those

ground, perhaps to locate roots which were good to eat. Remains of the ancient mastodon have been found in west-central Egypt, in an area now classed as a desert. This animal was different from later mastodons.

The so-called "true mastodon" lived on our own continent. It was larger, and it had much longer tusks. It was about equal in size to a modern elephant.

Monkeys and apes also won a place in the Age of Mammals. They spent most of their time in trees, where they were fairly safe from the attacks of enemies.

Among the beasts which were a danger to smaller animals were tigers. These included the famous saber-tooth, which had two long, sharp teeth at the front of its upper jaw. Those teeth were as much as seven inches long.

(For SCIENCE section of your scrapbook.)

Age of Mammals. A. Ape. B. Ancient Mastodon. C. Horselike animal. D. Glyptodon.

which are common today in the elephant tribe.

The ancient mastodon was not nearly so tall as elephants of the present time. It is believed to have used its tusks to dig into the

Tomorrow: Special Topic.