Barnum's Contributions To Culture Dramatized

Lawrence Tibbett, George Jessel And Billie Burke To Share Guest Post On "Stage Door Canteen"

Evidently that incomparable master of showmanship, Phineas Taylor Barnum, contributed more than the traveling circus to the American world of entertainment. He is credited also with being the man who promoted the first large-scale concert tours in America, enabling such pioneer European virtuosi as Jenny Lind, the "Swedish Nightingale"; Ole Bull, Norwegian violinist; Henry Christian Timm, the pianist, and others to reap a fortune in what was then more or less of a cultural wilderness. "Music of the New World" on Thursday, over WEAF at 11:30 p. m. (EWT), deals with the "Rise of the Virtuoso" in the Americas, during the half century from 1850 to 1900, when Barnum was active.

Lawrence Tibbett, Metropolitan Opera baritone; George Jessel, comedy star of "Show Time;" and Billie Burke, stage and screen comedienne, share the guest spotlight on the "Stage Door Canteen," on Thursday, at 9:30 p. m., EWT, over WABC.

Fanny Brice as the incorrigible "Baby Snooks" makes "Daddy" Hanley Stafford wish he didn't have a certain exemption, as he battles with bewildering last minute income tax problems in another half-hour laugh fest on Thursday (WEAF, 8 p. m., EWT). "Honest" Frank Morgan will unleash another staggering barrage of ancestral trivia, with which he will fool no one but himself.

Dave Mallen, whose impersonations of George M. Cohan have made him a stage favorite, will be the guest star on "Those Good Old Days" on Thursday, at 8:30 p. m., EWT, over WJZ.

"The Aldrich Family" gets in a tangle on account of the weather and Henry goes picnicking while his sister Mary plans a sleighride Thursday (WEAF, 8:30 p. m. EWT). Lawyer Sam Aldrich, father of the family, is caught midway in the dilemma by an attempt at forecasting temperatures and is rewarded with a cold in the head.

Cass Daley, who's famous for her out-of-this world facial contortions and zany songs, again visits Bing Crosby in the Music hall, Thursday at 9 p. m. (EWT) over WEAF. Special guest on Bing's program will be Major Ruth Cheney Streeter, director of the Women's Reserve, U. S. Marine Corps.

Janet Blair, blonde picture star who climbed to fame as "Eileen" in the film version of "My Sister Eileen" will drop in on the Bud Abbott and Lou Costello program Thursday at 10 p. m. EWT over WEAF.

". . . and please send me a man." If Joan Davis' prayers don't end that way, then her letters to matrimonial bureaus probably do. And this week the matrimonial bureau comes thru. Maybe Joan should have stuck to the prayers, tho, because the man turns out to be Charlie Butterworth, only living epitome of Casper Milquetoast. Charlie turns up as guest star on the "Rudy Vallee Program" Thursday (WEAF, 9:30 p. m., EWT).

THURSDAY, MARCH 11

Eastern War Time P.M.—Subtract One Hour for CWT., 2 Hrs. for MWT.

(Changes in programs as listed due to corrections by networks made too late to incorporate.)

5:30—Just Plain Bill, Dramatic—nbc
The Jack Armstrong Serial—blu-east
Chicago's Singing Strings—blu-west
Are You A Genius? Quiz—cbs-basic
Junior Newscaster for Children—mbs
5:45—Front Page Farrell Serial—nbc
Captain Midnight's Serial — blu-east
The Ben Bernie Musical Show—cbs
Serial Series for the Kiddies — mbs
6:00—Music by Shredonik; News—nbc
Children's Serial From Comics—blu
Frazier Hunt News Spot—cbs-basic
Olga Coelho and Songs — cbs-west
Prayer; Comment on the War—mbs
6:15—Harry Wismer; Dance Orc.—blu
Gordon MacRae Sings for Anyone—cbs
Rhythm Ensemble of St. Louis—mbs
6:30—Indiana Indigo by Orchest.—nbc
The Korn Kobblers Band—blu-east
Jack Armstrong in repeat—blu-west
John B. Kennedy and Comment—cbs
War Overseas; Service Songs—mbs
6:45—Bill Stern and Sports Spot—nbc
Lowell Thomas on News—blu-basic
Captain Midnight's repeat—blu-west
World and War News of Today—cbs
7:00—Fred Waring's Time—nbc-east
Col. Stoopnagle; Good Old Days—blu
Four to Go, Comedy Shows — cbs
Fulton Lewis, Jr. & Comment—mbs
7:15—World War via Broadcast—nbc
Harry James & His Orchestra—cbs
The Johnson Family, a Serial—mbs
7:30—Bob Burns & Variety—nbc-basic
Jayne Cozzens, Soprano — nbc-west
The Metropolitan Opera, U.S.A.—blu
"Easy Aces" Drama Serial—cbs-basic
Dancing Music Orchestra—cbs-west
Arthur Hale's News Comment—mbs
7:45—Kaltenborn Comment—nbc-west
Mr. Keen, Persons Tracer—cbs-basic
Dance Music Tunes (15 mins.)—mbs
8:00—Fanny Brice and F. Morgan—nbc
Earl Godwin's War Broadcast — blu
To Be Announced (30 mins.)—cbs
Singing Sam Sings His Songs—mbs
8:15—Lum and Abner Serial Skit—blu
Dance Music Tunes (15 mins.)—mbs
8:30—The Henry Aldrich Family—nbc
America's Town Meeting Forum—blu
Death Valley Days Drama—cbs-basic
Dark Destiny, Eerie Dramatic—mbs
8:55—Five-Minute News Period — cbs
9:00—Bing Crosby's Music Hall—nbc
Major Bowes Amateurs' Show—cbs
Gabriel Heatter Speaking—mbs-basic
9:15—Leo Cherne in Comment—mbs
9:30—Rudy Vallee Variety Show—nbc
Spotlight Bands, Guest Orches.—blu
Stage Door Canteen and Guests—cbs
Alfredo Antonini Orch. & Songs—mbs
9:55—Dale Carnegie on People — blu
10:00—Abbott & Costello Comedy—nbc
Raymond G. Swing's Comment—blu
First Line, U. S. Navy Prog.—cbs
Raymond Clapper in Comment—mbs
10:15—Gracie Fields and Comedy—blu
Dance Orchestra for 15 minutes—mbs
10:30—March of Time's Review — nbc
Wings to Victory, Aero Drama—blu
Fifteen Min. Talks Broadcast—cbs
Paul Schubert's War Analysis—mbs
10:45—Frank Sinatra & His Songs—cbs
Dance Music Orchestra Tunes—mbs
11:00—News for 15 minutes—nbc-east
The Fred Waring repeat—nbc-west
News and Dance (2 hrs.)—blu & cbs
Comment; Dance Orc. (3 hrs.)—mbs
11:15—Late Variety With News—nbc

STEAKS FOR FUTURE FLIERS

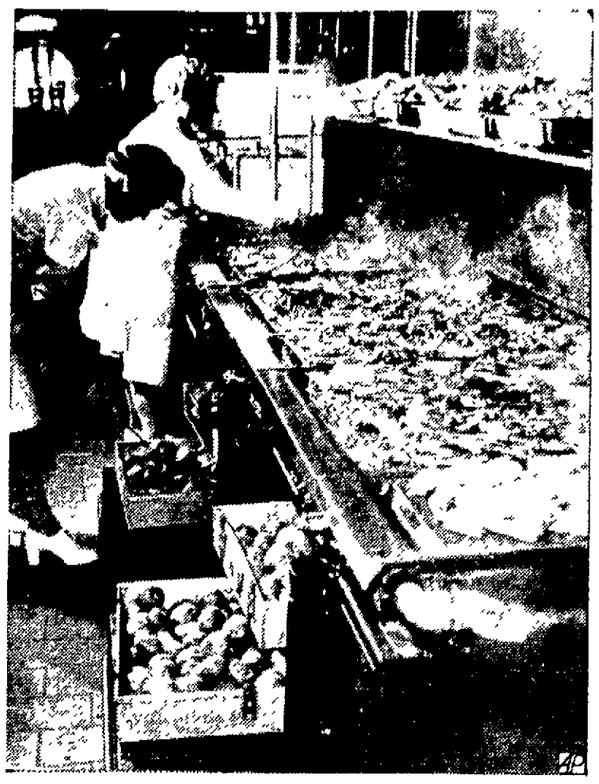

Hundreds of prime steaks sizzle to perfection in the kitchen of the Navy's pre-flight school at Iowa City, Ia. Two thousand steaks are prepared for one meal for the future fliers. Pans above the stove are heaped with more steaks and the ovens below are filled with baked potatoes.

FUNNY BUSINESS

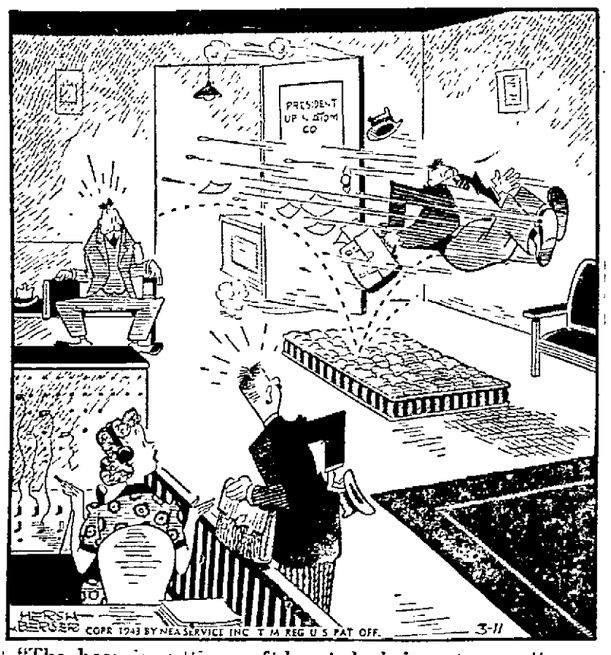

"The boss is getting soft-hearted—he's put a mattress outside the door!"

BEAVERDAM

BEAVERDAM, March 11—Mrs. James Burke and daughter Jane Anne of Youngstown, are spending the week with Mrs. W. C. LaCock and children.

Mrs. and Mrs. Burton Sommers and son Lary of Lima, were Sunday dinner guests of Mr. and Mrs. Emmet Downey and son Russel.

Mr. and Mrs. Everett Rowland and Irene Rowland visited at the Eugene Rowland home at McClure on Sunday.

Mr. and Mrs. I. B. Steele and Mr. and Mrs. Walter Faber of Lima were Sunday evening dinner guests of Mr. and Mrs. Russel Smith and Mrs. Mary Steele.

Mr. and Mrs. John Augsburger, Mr. and Mrs. Wade Carroll, Jeanette and Anna Mae King were among the guests who attended the 50th wedding anniversary of Mr. and Mrs. Emmet Scoles at their home on Sunday.

Mr. and Mrs. William Amstutz and grand-daughter Sherry Jan Zimmerman were Sunday evening dinner guests of Mr. and Mrs. R. A. Klingler.

Mr. and Mrs. Daryl Robinolte and son of Toledo, have moved into the Harry Homer property here.

Mr. and Mrs. John Wagner and family of Ft. Wayne were week-end guests of Mr. and Mrs. Clem Yoakam.

Mr. and Mrs. W. A. Arnold and Mr. and Mrs. Arthur Pugh attended the funeral services of Mrs. Arthur Haver at Spencerville on Sunday.

Mrs. Bird Ocker of Butler, Ind. is spending several weeks with Mr. and Mrs. Sam Varvel.

Mr. and Mrs. Bernard Forche of Lima, were week-end guests of Mr. and Mrs. Don Forche and daughter Sharon.

W. S. C. S. met at the home of Mrs. Genevieve Pugh on Thursday afternoon. Mrs. Beryl Downey had charge of devotions the subject, "No Duty Can Seem Lowly to Him Who Lives with Thee."

Mrs. Helen Randall has returned to Beaverdam after a week's visit at St. Joe, Ind.

Mrs. W. C. LaCock was hostess to members of the Leisure Hour club at her home on Friday evening.

Mr. and Mrs. Avery Wingate and family of Temperence, Mich. Mr. and Mrs. Harry Wingate and daughter Donna Jean of Bluffton, Mr. and Mrs. J. L. Ketterman, Mr. and Mrs. Woodrow Young and family of Lima, and Mr. and Mrs. John Clark were Sunday dinner guests of Mr. and Mrs. Jacob Wingate. The Wingates celebrated their 50th wedding anniversary Sunday.

The nearly extinct wild goose of Hawaii lives on arid lava slopes high in the mountain and rarely goes near water.

Bob Hope Returns Friday In "They Got Me Covered"

Discreetly Draped Dorothy Lamour Is Support; "Miss V From Moscow" At Sigma

The favorite laugh maker of movie and radio fans, Bob Hope, comes back to the Ohio theatre Friday in another top notch comedy, "They Got Me Covered," in which he has Dorothy Lamour as his leading lady, adorned more discreetly than usual. Showing for the last times Thursday is "Keeper of the Flame," starring Spencer Tracy and Katharine Hepburn.

"Miss V. From Moscow," the story of the female superman of the Nazi-occupied Paris, is currently offered at the Sigma theatre with Lola Lane in the leading role. She portrays a spy impersonating a spy. Also offered is "Most Dangerous Game," starring Joel McCrea.

A saga of sinew and steel, "Pittsburgh," the State current attraction, stars Marlene Dietrich, Randolph Scott and John Payne in the leading roles. Screened also is "Mug Town," a fast-moving cinema of roughies such as only the Dead End Kids and the Little Tough Guys can be.

A thriller called "Let 'Em Have It," starring Richard Arlen, Virginia Bruce and Bruce Cabot, is the now showing film at the Lyric theatre. It deals with the fascinating activities of the United States Department of Justice in its warfare on crime and criminals. Second feature is "Rodeo Rhythm."

The Quilna theatre double feature includes "Ice-Capades Revue," with Ellen Drew and Richard Denning in the leading roles, and "Johnny Doughboy," starring Jane Withers. Commencing at the Friday preview is "The Immortal Sergeant," with Henry Fonda in the title role.

Majestic offerings are "Calling Dr. Gillespie" and "Eagle Squadron."

* * *

OHIO

The attempts of a newspaper correspondent to expose the activities of foreign spies in this country give rise to the hilarious doings in Samuel Goldwyn's newest comedy production. "They Got Me Covered," at the Ohio Friday.

The release co-stars Bob Hope and Dorothy Lamour as a pair of news syndicate employes, Miss Lamour as the manager of the syndicate's bureau in Washington, Hope as a foreign correspondent who is in bad with his boss and is anxious to redeem himself with a big story.

When a mysterious European offers to sell him a complete confidential report on the personnel and activities of the Axis agents in America, Hope leaps at the opportunity. Before he can get the story, the Axis spies learn of the threatened betrayal, pursue the mystery man, intercept the account he has just dictated, and kidnap the stenographer who wrote it.

Hot on the trail, Hope follows in an effort to rescue his informant and save the girl as well as his precious story, but he too is kidnaped by the gang. What happens thereafter leads to the many side-splitting and thrilling highlights of the climax.

David Butler directed the film, and the supporting cast includes such noted players as Otto Preminger, Edward Ciannelli, Marion Martin, Donald Meek, Walter Catlett and Goldwyn's newest feminine discovery, lovely Lenore Aubert.

* * *

QUILNA

In John Brophy's "Immortal Sergeant," which arrives Friday evening at the Quilna theatre, 20th Century-Fox brings to the screen the first stirring drama to come out of the blazing desert warfare which led to a British victory in Libya.

Starring Henry Fonda and Maureen O'Hara, the actionpacked film was translated to the screen from Brophy's popular novel which, besides being the first to dramatize the adventure and courage of the embattled African scene, in effect set an exciting new story pattern for these unforgettable times.

Brophy has written more than a story of action in the desert or an account of an heroic incident. With tense suspense, he constructed in sharp detail a story of average men growing to the stature of heroes under an incredible strain which, as brought to the screen, becomes an epic of men under fire.

Moreover, the film has tender love scenes between Fonda and Miss O'Hara which reveal just where a soldier's thoughts lie when, as the foreword to the film says, "between periods of action the solitude of the desert makes the men think."

All in all, reports from previews indicate that 20th Century-Fox, which made "How Green Was My Valley," "This Above All" and "The Pied Piper," once again has uncovered the key to translating a thrilling novel into an even more thrilling film.

Theatre Guide

OHIO—"They Got Me Covered."

QUILNA—"Ice-Capades Revue" and "Johnny Doughboy."

SIGMA—"Miss V From Moscow" and "Most Dangerous Game."

STATE — "Pittsburgh" and "Mug Town" starting Thursday.

LYRIC — "Rodeo Rhythm" and "Let 'Em Have It" coming up Thursday.

MAJESTIC — "Calling Dr. Gillespie" and "Eagle Squadron" opens Thursday.

COMING UP

OHIO—"Air Force" commences Friday.

QUILNA — "The Immortal Sergeant" begins Friday preview.

SIGMA — "Silver Queen" and "Hi-ya, Buddy" due Saturday.

STATE—"Seven Days Leave" and "White Cargo" open Sunday.

LYRIC — "Mountain Rhythm" and "Two Fisted Justice" begin Saturday midnight.

MAJESTIC —"Pied Piper" and "United We Stand" begin Sunday.

HOLD EVERYTHING

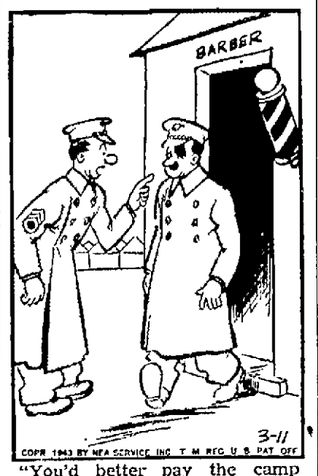

"You'd better pay the camp barber what you owe him, Jones —I think he's doing things to you!"

TRAIN SEAT IS 'HEAVENLY' BED

CEDAR RAPIDS, Ia., March 11—A sailor snoring peacefully on a luggage rack in a crowded railway train day coach between Ames, Ia., and Cedar Rapids brought comment by a Cedar Rapids woman that she was amazed that the sleeper could be so comfortable.

Replied another sailor:

"Lady, if you'd ever served on a destroyer, you'd know that a nice place like that rack is heaven!"

An Australian trapdoor spider lives on the ground in the dry season, but climbs a tree and makes a hole in the bark as a home in the wet season.

CONFIDENCE

Be confident that at this great modern hotel you get finest service plus economy!

2000 ROOMS, BATH AND RADIO FROM $2.50

HOTEL TAFT ALFRED LEWIS, MGR.
7th AVE. AT 50th ST. NEW YORK
TIMES SQUARE AT RADIO CITY
BING & BING MANAGEMENT

LAST DAY! TRACY and HEPBURN in "Keeper of the Flame"

WARNER BROS. OHIO
1001 LAUGHS STARTS TOMORROW!

What's LAMOUR got that I ain't got?

SAMUEL GOLDWYN Laughingly presents
BOB HOPE DOROTHY LAMOUR in THEY GOT ME COVERED

OWL SHOW SAT. NITE 11 P. M.

NO MISTAKE ABOUT IT FOLKS, THIS IS THEIR FUNNIEST!

Directed by DAVID BUTLER Screen Play by Harry Kurnitz. Released through RKO Radio Pictures Inc.

EXTRA SPECIAL SCREEN JOY!
THE U. S. GOVT. PRESENTS "POINT RATIONING"
COLOR CARTOON—WORLD NEWS EVENTS

BIG HITS — LOW PRICES
15c Till 7 p. m. 20c After 7
MAJESTIC
MEN WITH WINGS... WOMEN OF WAR!
In the most spectacular drama of daring ever filmed!
EAGLE SQUADRON
Great All Star Cast
—AND—
CALLING DR. GILLESPIE
with Lionel BARRYMORE
ALSO—SILENT CODE

Today—Moscow Strikes Back and Joan Crawford Tacy All Kissed the Bride
LYRIC
ALWAYS 2 FEATURES
• FRIDAY •
2 Action Packed Pictures
Bob STEELE
—IN—
DEMON FOR TROUBLE
—AND—
Bruce CABOT
Richard Arlen-Virginia Bruce
LET 'EM HAVE IT
17c Till 2 P. M. Children 10c

QUILNA THEATRE 1:00 TO 6:00 25c
DREW · DENNING
ICE-CAPADES REVUE
ALSO
JANE WITHERS
JOHNNY DOUGHBOY
PREVUE TOMORROW NITE
HENRY FONDA
and
MAUREEN O'HARA
in
IMMORTAL SERGEANT
Be Sure to See the Photos Now Being Shown on Our Screen of Local Boys in Armed Service.

Quick service and low cost on invoices.
Every business needs its own printed
INVOICES....
Your billing will be more accurate and will be done quicker if you use printed invoices, designed to meet your individual needs.
NEWS GAZETTE PRINTING CO.
217 N. UNION ST—LIMA
PHONE 4-9211

WARNER BROS. SIGMA
LAST 2 DAYS
'MISS V FROM MOSCOW' with LOLA LANE Plus "Most Dangerous Game"
SATURDAY!
She gambled with her life . . .
Silver Queen
George BRENT · Priscilla LANE
with BRUCE CABOT
2ND MUSIC COMEDY RIOT!
Hi, Buddy
with ROBERT PAIGE HARRIET HILLIARD

20c TIL 6
WARNER BROS. STATE
NOW! 2 BIG HITS!
DIETRICH · SCOTT · WAYNE
PITTSBURGH
SWELL HIT NO. 2
THE DEAD END KIDS and LITTLE TOUGH GUYS in MUG TOWN
BUY BONDS AND STAMPS HERE!

NOTICE OF APPOINTMENT
THE STATE OF OHIO,
ALLEN COUNTY, ss.
[illegible]
RAYMOND P. SMITH,
Probate Judge.
Feb. 25 Mch. 4-11

LEGAL NOTICE
To Jerry Belcher or Palmer, Robert Jones, H. M. Brown Sr., Jane Jewell, Joe Malone, Joe Manera, Goulbourne Shop, and Samuel G. Blattner & Sons, Son and each of you are hereby notified that the tax for the payment of [illegible] upon the property hereinafter [illegible] and [illegible] has been [illegible] will cause such property to [illegible]
[illegible]
SAFETY MOVING & STORAGE
Mc 4-11

Use News Want Ads For Results

Served Wherever Quality Counts
Served Wherever Quality Counts
When ordering draft or bottled beer, say-
STROH'S
THE STROH BREWERY CO. DETROIT MICHIGAN
Listen to Gus Haenschen's All-String Orchestra—WJR—Tuesdays 7:30 P.M., E.W.T.—760 Kilo.

NEWSPAPER ARCHIVE®