Morgan Claims Bowling Invented By Grandfather

Glamorous Constance Bennett To Appear On Air In Support Of Abbott And Costello Thursday

Frank "Ten-Pin" Morgan, who claims that the game of bowling was invented by his grandfather, "Alley" Morgan, will roll up his sleeves in an all-strike attempt to bowl over John Conte, as well as the last remaining vestiges of truth, in another laugh-riot Thursday over WEAF at 8 p. m.

Baby Snooks, as played by Fanny Brice, censors "Daddy" Hanley Stafford's night out and turns what promised to be a joyous evening into a maelstrom of 'whys' and crys that completely submerges radio's most patient parent.

Glamorous Constance Bennett whose beauty is no less than her wit, promises a comedy hoedown when she appears in support of Abbott and Costello on Thursday, 10 p. m. via WEAF.

The moot question: "Should There Be Stricter Federal Regulation of Labor Unions?" will be discussed on "America's Town Meeting of the Air" on Thursday at 8:30 p. m. over WJZ. Speakers will be Sen. Joseph H. Ball of Minnesota; Leo Wolman, former professor of economics at Columbia university, and now associated with the National Bureau of Economic Research; Clinton Golden, assistant to Philip Murray of the C. I. O.; and Frank J. Fenton, director of organization of the A. F. of L.

Henry Aldrich confounds doctors at the hospital when he is mistaken for another incoming patient during "The Aldrich Family" Thursday, WEAF, 8:30 p. m.

And when he acts natural the medicos are convinced he is the patient who fell on his head. The x-ray sees thru Henry as his family never has and all the time the young hero's only visible ailment is a sore finger.

It will be Alumni night when the Music Hall airs Thursday at 9 p. m. over WEAF, for the guest panel will be composed of Danish comedian Victor Borge and songstress Trudy Erwin, both of whom were formerly regular members of the company. Bing Crosby's solos will be "For Me And My Gal," "Brazil" and "Sweet Little You." "Constantly" from "The Road To Morocco" will be the Crosby-Erwin duet.

Roy Rogers, handsome cowboy star, will attempt to corral the feminine hearts on the Rudy Vallee program when he makes a guest appearance Thursday. WEAF, 9:30 p. m.

Edna Woolman Chase, editor of Vogue magazine, will be the special guest of Alma Kitchell during the "Meet Your Neighbor" program, on Thursday at 12 noon, over WJZ. Mrs. Chase will speak on "Rumour."

Topical songs . . . compositions written to celebrate a particular historical event . . . will be the theme of Dr. Frank Black's "Music Of The New World" program over WEAF Thursday at 11:30 p. m. The tunes were written in the period from 1800 to 1850.

THURSDAY, FEBRUARY 4

Eastern War Time P.M.—Subtract One Hour for CWT., 2 Hrs. for MWT.

(Changes in programs as listed due to corrections by networks made too late to incorporate.)

5:30—Just Plain Bill, Dramatic—nbc
The Jack Armstrong Serial—blu-east
Chicago's Singing Strings—blu-west
Are You a Genius? Quiz—cbs-basic
Junior Newscaster for Children—mbs
5:45—Front Page Farrell Serial—nbc
Captain Midnight's Serial—blu-east
The Ben Bernie Musical Show—cbs
Serial Series for the Kiddies—mbs
6:00—Indiana Indigo, Var.; News—nbc
Children's Serial From Comics—blu
Frazier Hunt News Spot—cbs-basic
Troubadours from Chicago—cbs-west
Prayer; Comment on the War—mbs
6:15—Chicago Dance Music Orc.—blu
John Sebastian, His Harmonica—cbs
Rhythm Ensemble of St. Louis—mbs
6:30—Neighborhood Call by OPA—nbc
The Korn Kobblers Band—blu-east
Jack Armstrong's repeat — blu-west
Bobby Tucker's Voices, a Quiz—cbs
War Overseas; Service Songs—mbs
6:45—Bill Stern and Sports Spot—nbc
Lowell Thomas on News—blu-basic
Captain Midnight's repeat—blu-west
World and War News of Today—cbs
7:00—Fred Waring's Time — nbc-east
Col. Stoopnagle; To Be Ann'c'd—blu
Amos 'n' Andy Serial Skit—cbs-basic
Fulton Lewis, Jr. & Comment—mbs
7:15—World War via Broadcast—nbc
Harry James & His Orchestra—cbs
The Johnson Family, a Serial—mbs
7:30—Bob Burns Variety — nbc-basic
Jayne Cozzens, Soprano—nbc-west
The Metropolitan Opera, U.S.A.—blu
"Easy Aces" Drama Serial—cbs-basic
Dancing Music Orchestra—cbs-west
Arthur Hale's News Comment—mbs
7:45—Kaltenborn Comment—nbc-west
Mr. Keen, Lost Persons Tracer—cbs
Dance Orches. from Cincinnati—mbs
8:00—Fanny Brice and F. Morgan—nbc
Earl Godwin's War Broadcast—blu
Meet Corliss Archer, Dramatic—cbs
Singing Sam Sings His Songs—mbs
8:15—Lum and Abner Serial Skit—blu
Dance Music Tunes (15 mins.)—mbs
8:30—The Henry Aldrich Family—nbc
America's Town Meeting Forum—blu
Death Valley Days Drama—cbs-basic
The Jamboree of Dixie—cbs-Dixie
Dark Destiny, Eerie Dramatic—mbs
8:55—Five-Minute News Period—cbs
9:00—Bing Crosby's Music Hall—nbc
Major Bowes Amateurs' Show—cbs
Gabriel Heatter Speaking—mbs-basic
9:15—Dancing Music Orchestra—mbs
9:30—The Rudy Vallee Variety — nbc
Stage Door Canteen and Guests—cbs
Spotlight Bands, Guest Orches.—blu
Alfredo Antonini Orc. & Song—mbs
9:55—Dale Carnegie on People — blu
10:00—Abbott & Costello Comedy—nbc
Raymond G. Swing's Comment—blu
First Line, U. S. Navy Prog.—cbs
Raymond Clapper in Comment—mbs
10:15—Gracie Fields and Comedy—blu
Dance Orchestra for 15 minutes—mbs
10:30—March of Time's Review—nbc
Wings to Victory, Aero Drama—blu
Fifteen Minute Talks Broadcast—cbs
Paul Schubert's War Analysis—mbs
10:45—Frank Sinatra & His Song—cbs
Dance Music Orchestra Tunes—mbs
11:00—News for 15 minutes—nbc-east
The Fred Waring repeat—nbc-west
News and Dance (2 hrs.)—blu & cbs
Comment; Dance Orc. (3 hrs.)—mbs
11:15—Late Variety With News—nbc

HOLD EVERYTHING

"Okay, fellas—come up and get some fresh air!"

Personal
To Certain Fat Women

You adult fat people may often slim down without starvation diets and backbreaking exercises when your excess fat is due to thyroid deficiency and you have nothing else the matter with you. Just eat sensibly and take Marmola tablets only according to the recommendations and instructions with the package.

Marmola is not a cure-all. If in doubt at any time about advisability of treatment and for further information as to the properties and effects of the Marmola ingredients, consult a physician.

If you need Marmola, why not lose those ugly superfluous pounds the Marmola way. Don't delay. Druggists have sold more than twenty million packages during the past [illegible]

THE GREMLINS

PRIVATE BUCK .·. By Clyde Lewis

"All I heard was 'one-two-three', Sir! Are you sure you added 'four' that last time?"

NEW KNOXVILLE

NEW KNOXVILLE, Feb. 4 — Rev. D. I. Worthman of McComb, spent Wednesday here.

The Junior and Senior Young People's groups of Evangelical Reformed church on Tuesday evening met at the high school. Rev. Paul Graeser of Lima was the guest speaker. Dale Meyers played a few selections on the electric guitar. Members of the senior group played ping pong in the gym after the meeting.

Women's Missionary society of Evangelical Reformed church held its regular meeting at the home of Mrs. F. A. Grewe. The theme of the meeting was "Dedicating Ourselves to New Service Thru Our Church to a Neighbor-Needy World."

Mrs. Ed J. Rodeheffer suffered a fractured leg, about a week ago.

Dr. Bode, pastor of Evangelical Reformed church, on Monday left for Chicago. He is a member of the Mission board, and it is in connection with Mission work of the churches of the nation that he was asked to meet with the board.

Mr. and Mrs. Reuben Henschen on Tuesday announced the birth of a son, at Gibbons, hospital, Celina.

Last Monday evening, the Home Benefit-assn held its annual meeting in the town hall. The newly elected board of trustees includes: G. H. Kattman, Julius Eschmeyer, Conrad Wellman, Ed H. Kuck, N. P. Katterheinrich, Raymond Henkener and Lawrence Schroeder.

The board of education gathered for its monthly meeting last Tuesday. Among other things it decided to make an attempt to conform the bus route schedule, with the rules and regulations of the office of defense transportation.

Walter Wellman for the past two weeks has been in Duquesne, Pa. He is engaged in helping to install electric furnaces in defense plants.

Oscar Cook on Wednesday returned from Ft. Jackson, S. C., with an honorable discharge from the Army.

Mr. and Mrs. J. A. W. Kuck, Mrs. F. A. Grewe, Mrs. Walter Wellman, Mrs. Elmer Katterheinrich on Sunday visited with the Herb Heil family at St. Marys.

Mrs. Herb Heil spent Tuesday and Wednesday with her parents and sisters in this village.

Mrs. Leland Shelby and twin sons, Larry and Jerry, of St. Marys spent Wednesday with her mother, Mrs. Marie Wright and her grandparents, Mr. and Mrs. Geo. A. Huck.

Miss Esther Holtkamp, organist and choir director of Evangelical Reformed church, entertained Dr. and Mrs. Bode and the senior choir at her home last Thursday evening. After a short business meeting, the rest of the evening was spent visiting and playing games. Later Miss Holtkamp served a lunch.

TRAIN SMASHES TRUCK

COLUMBUS, O., Feb. 4—(INS)—The lead locomotive of the Pennsylvania railroad's crack double-header passenger train, the American, was badly damaged when it struck and demolished the rear of a tractor-trailer at a Columbus crossing. The truck driver, Edward Pulsipher, was unhurt.

LAFAYETTE

LAFAYETTE, Feb. 4 — Mrs. Bertha Willis of Leipsic and Mrs. Grace Vorhes were Thursday callers of Mrs. Adah Hall.

Aloha club held its January meeting at the home of Mrs. O. B. May with a luncheon. Those present were: Verda Watt, Gretchen Helser, Raychel Rex, Iva Binkley, Dorothy Bierly, Belle Bradley, Elsie Bierly, Hilda Badertscher and Helen Greenawalt. Lou Gene Helser and Kenneth Badertscher were guests. Officers for the year of 1943 elected were: Mrs. Gretchen Helser, president and Mrs. Elsie Bierly, secretary and treasurer.

Mr. and Mrs. Robert Solomon of Detroit, were Sunday afternoon guests of Mr. and Mrs. C. C. Arnold.

Mrs. Grace Vorhes was a week-end guest of Mrs. Anna Cochensparger.

Stanley Wirt and Richard Kermit Kline left Thursday afternoon for Camp Perry for service with the U. S. Army.

Earnest Franklin Ackerman left Friday for Camp Perry.

Robert Taylor Kline has received an honorable medical discharge from the United States Army and is now at Veterans' hospital, Outwood, Ky.

Mrs. Louise Cloore spent the past week with her daughters, Mrs. Wilbur Sherritts and Mrs. Carl Downing of Lima.

Mrs. Georgia Watt returned from Toledo where she spent a month with Mr. and Mrs. Charles Holderman and Mr. and Mrs. Rodney Watt.

Pvt. Darwin Hull of Camp Claiborne, La., is spending a week with Mr. and Mrs. E. L. Roberts and friends.

William Long is spending several weeks with his son Clarence Long.

Mrs. Loretta Clum was a Tuesday dinner guest of Mrs. William Steedts.

Mr. and Mrs. John Griner of Waynesfield and Mr. and Mrs. Esther Hall of Lima were Sunday guests of Mr. and Mrs. William Hall.

W. S. C. S. of Methodist church met Wednesday with Mrs. Mildred Peterson. Members present were: Della Bartsche, Ivaloo Black, Inez May, Josie Hall, Blanche Helser, Louella Koogler, Mary Peterson, Catherine Schumacher, Delma Watt, Mrs. Sumney. Guests were Mrs. Luginbuhl and Karen Schumacher.

AID TAXPAYERS

DELPHOS, Feb. 4—Two deputy collectors of internal revenue from Lima were here Wednesday and Thursday located at the post office where they assisted income taxpayers in preparing their returns. They also will be here on Wednesday and Thursday, March 3 and 4.

TO RETAIN FAST TIME

WELLSVILLE, O., Feb. 4 — (AP)—City council has decided to ignore any legislation setting Ohio clocks back an hour. This river town like nearby East Liverpool, will remain on eastern war time, councilmen said.

QUILNA THEATRE 1 to 6 25c
• BUY BONDS — BUY STAMPS •

PREVUE
Tomorrow Nite
"Undying Monster"
and
'Over My Dead Body'

SENATE RESTAURANT
125 W. MARKET ST.
LAST SUNDAY THE SENATE SERVED 1648 PERSONS
No doubt the Senate is now your leading restaurant—feeding more people than any other restaurant.
In one item EGGS over 1,764 fresh eggs from our own coops were served last week.
Our Quality Wins and Holds Friends

Something New—
Something Different
Do you have a Son or a friend in the Armed Service? If so, HERE'S HOW you can see his picture on our screen. Leave a photograph of him at our Box Office on or before Feb. 11. We will have it reproduced on Film and shown at this theatre beginning Feb. 26. We assure a safe return of these photos to you. A limited number only will be accepted, so GET YOURS IN EARLY.

Another Andy Hardy Comedy Booked For Ohio On Friday

Mickey Rooney Starts For College In His Latest Hit; "The Avenger" Is Showing At Sigma

The latest Andy Hardy film, "Andy Hardy's Double Life," packed with laughs and hilarious situations, is scheduled to open an engagement at the Ohio theatre on Friday. In this hit, Andy, played by Mickey Rooney, sells the famous jalopy and starts for college. He is "framed" by a girl who insists he proposed to her. Others in the cast are Esther Williams, Ann Rutherford, Cecilia Parker and Lewis Stone.

"Casablanca," with Humphrey Bogart, ends on Thursday.

Currently showing at the Sigma is "The Avengers," which shows in brilliant fashion how the heroic peoples under the Nazi tryanny are striking back at their oppressors. Also showing at the Sigma is "Varsity Show," a musical starring Dick Powell and Rosemary Lane.

A daring smuggler and his blonde accomplice use a credulous English nobleman to get a valuable jewel past the customs in "Mexican Spitfire's Elephant," currently showing at the State. Lupe Velez and Leon Errol are starred. "Behind the Eight Ball," with the Ritz brothers, completes the State program.

Two thrilling productions, "Over My Dead Body" and "Undying Monster," are scheduled to start at the Quilna preview on Friday evening. "China Girl," starring Gene Tierney, George Montgomery and a host of other Hollywood favorites, ends its run Friday afternoon.

America's smashing answer to Nazi saboteurs, which was so graphically described in recent newspaper stories, has been thrillingly put onto celluloid and is currently being presented at the Lyric under the title, "Sabotage Squad." Eddie Norris and Kay Harris are featured in the thriller. The Lyric also is presenting a thrilling western hit, "Bad Men of the Hills."

Now showing at the Majestic are "Fingers at the Window" and "Strange Case of Dr. X," two thrillers.

* * *

OHIO

The Hardy Family, with irresponsible Mickey Rooney in a myriad of comical troubles, returns in "Andy Hardy's Double Life," commencing Friday at the Ohio theatre. Mickey as the ebullient Andy Hardy is faced with a breach of promise suit that turns out to be a "frame" and otherwise is in hot water generally until he finally gets started for college.

As in the case of several of the Hardy pictures, the new one introduces a glamorous new personality in Esther Williams, national swimming champion turned actress. The regular Hardy Family favorites, including Lewis Stone, Fay Holden, Cecilia Parker, Sara Haden and Ann Rutherford appear in the new picture, which was directed by George B. Seitz. Additions to the Hardy group of William Lundigan, playing Miss Parker's heart interest, and Robert Pittard, who plays the role of Bosty, Andy's friend.

"Casablanca," a thriller, ends its run on Thursday.

* * *

QUILNA

Nothing is wasted in film production these days, and even an accidental fire which threatened to destroy thousands of dollars worth of equipment paid dividends, thanks to an alert director.

During the filming of exterior night scenes for "China Girl" at a railroad siding near Canoga park, two temporary tent cabins containing lighting equipment caught fire. While aid was being summoned, Director Hathaway improvised a scene with George Montgomery, Lynn Bari and Victor McLaglen, who were supposed to escape from a Jap prison camp in the sequence they were there to shoot originally. The fire furnished the perfect background.

Rushes later proved the scene to be one of the most thrilling in the exciting film now playing at the Quilna theatre. Montgomery and Miss Bari share top billing with Gene Tierney, while Victor McLaglen heads the featured cast including Alan Baxter, Sig Rumann, Myron McCormick and Baddy Blake. Ben Hecht, who produced, also wrote the screen play.

* * *

LYRIC

Smoking guns smoke out Nazi rats . . . as America's "Sabotage Squad" swings into action against enemy agents . . . calling out every thrill fan! See the war's unsung undercover heroes strike cold terror into the hearts of Nazis! No headlines can sing their praise . . . but their bullets sing doom for spies!

Local adventure fans will thrill to the most ruthless spy hunt that ever drilled daylight thru Nazis . . . and thrilled the daylights out of movie audiences . . . when "Sabotage Squad" opens at the Lyric theatre on Thursday with Bruce Bennett, Kay Harris and Eddie Norris in the leading roles. Directed by Lew Landers, the new film promises to bring chills up and down your spine as America cracks down on the most vicious gang of rats to ever invade our shores!

"Bad Men of the Hills," also is on the program.

Today Is Your Last Chance To See
LURE OF THE ISLAND and CRIMINAL INVESTIGATOR
LYRIC
ALWAYS 2 FEATURES
FRIDAY - SATURDAY

PERILS OF NYOKA
AND THRILL HIT NO. 2

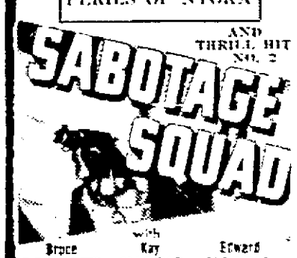

with
Bruce BENNETT · Kay HARRIS · Edward NORRIS
17c Till 2 20c 2 till 6 p. m. Children 10c

NOW — 17c Till 7 P. M.
MAJESTIC
DOUBLE THRILLS and CHILLS
Can You Take It?
FINGERS AT THE WINDOW
With LEW AYRES and
STRANGE CASE OF DR. R. X with
LIONEL ATWILL

NAZI NAVY BOSS

The German radio was quoted as announcing that Admiral Karl Doenitz (above), commander of the Nazi U-boat fleet, had been named commander-in-chief of the German navy, succeeding Grand Admiral Erich Raeder.

LIBRARY REPRESENTATIVES CLUB WILL MEET FRIDAY

The Library Representatives club will meet Friday at 4:15 p. m. in the Children's department of the Lima Public Library. The theme of the meeting will be "Heroes In A Democracy." A list of books about them has been compiled in the department and will be distributed at the meeting. Several of them including "The Courage And The Glory" which is John Floherty's story of American youth on the battle fronts will be reviewed by Miss Alice Ruf, head of work with children and schools. She sponsors the club.

Roll call will be answered with reports on school activities.

WARNER BROS. OHIO LIMA
ENDS TONITE: HUMPHREY BOGART "Casablanca"
TOMORROW
MICKEY STEPS OUT WITH A BALL O' FIRE!
He's a love guinea pig for a beautiful blonde who puts emphasis on kissing ...and does he love it!

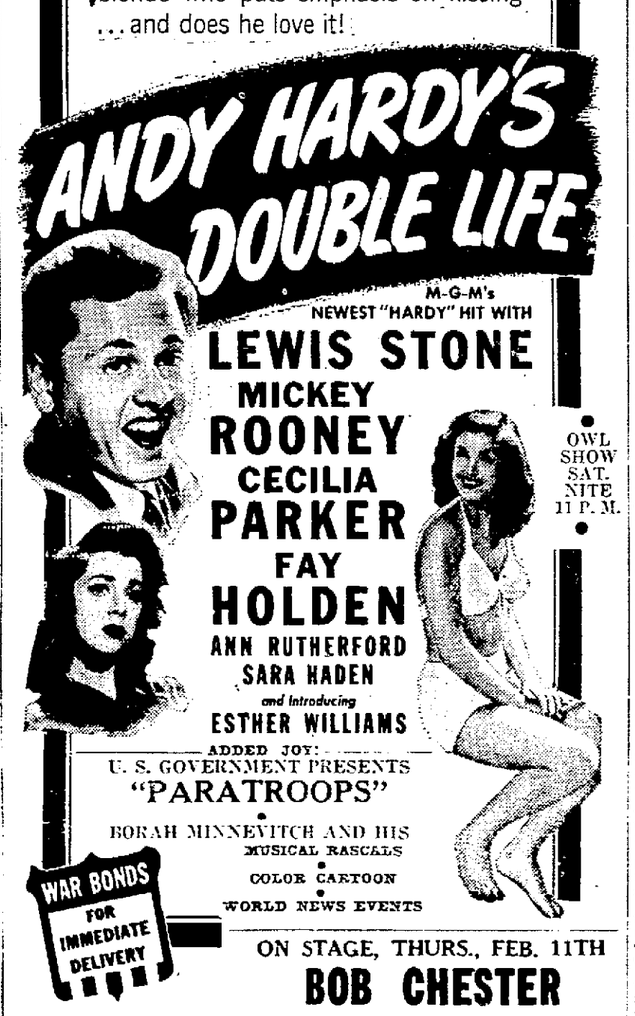

ADDED JOY:
U. S. GOVERNMENT PRESENTS
"PARATROOPS"
BORAH MINNEVITCH AND HIS MUSICAL RASCALS
COLOR CARTOON
WORLD NEWS EVENTS
ON STAGE, THURS., FEB. 11TH
BOB CHESTER
AND HIS FAMOUS ORCHESTRA

SIGMA WARNER BROS.
LAST 2 DAYS:
"THE AVENGERS" & "Varsity Show"
SATURDAY!

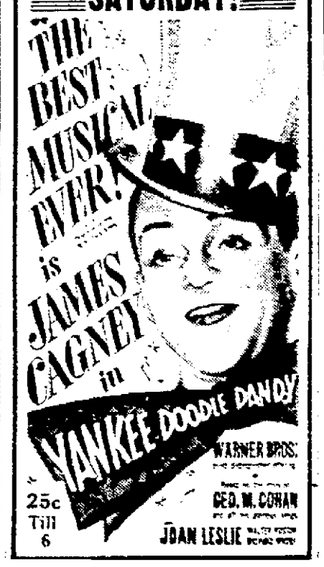

2 BIG HITS STATE WARNER BROS NOW 20c Till 6
Lupe VELEZ · Leon ERROL
MEXICAN SPITFIRE'S Elephant
HIT NO. 2
BEHIND THE EIGHT BALL with the RITZ BROS.

Use News Want Ads For Results

TONIGHT
Don't miss the masters of madness
abbott and costello
WLOK 10:00 P. M.
ON THE AIR FOR CAMEL

NOTICE OF APPOINTMENT
THE STATE OF OHIO
ALLEN COUNTY, ss.
Estate of Fay E. Kerr, deceased.
LaDean Kerr of 1216 E. High St., Lima, Ohio, has been appointed and qualified as Executrix of the estate of Fay E. Kerr, late of Allen County, Ohio, deceased.
Dated this 27th day of January, 1943.
RAYMOND P. SMITH,
Probate Judge.
Jan. 28 Feb. 4-11

NOTICE OF APPOINTMENT
THE STATE OF OHIO,
ALLEN COUNTY, ss.
Estate of Patience L. Swartz, deceased.
William D. Swartz of R. F. D. No. 2, Elida, Ohio, has been appointed and qualified as Administrator of the estate of Patience L. Swartz, late of Allen County, Ohio, deceased.
Dated this 26th day of January, 1943.
RAYMOND P. SMITH,
Probate Judge.
Jan. 28 Feb. 4-11

NOTICE OF APPOINTMENT
THE STATE OF OHIO,
ALLEN COUNTY, ss.
Estate of George V. Godfrey, deceased.
The National Bank of Lima, Lima, Ohio, has been appointed and qualified as Administrator with the will annexed of the estate of George V. Godfrey, late of Allen County, Ohio, deceased.
Dated this 26th day of January, 1943.
RAYMOND P. SMITH,
Probate Judge.
Jan. 28 Feb 4-11

IN THE PROBATE COURT OF ALLEN COUNTY, OHIO

State of Ohio,
County of Allen, ss.

Notice is hereby given that accounts and vouchers have been filed in the office of the Probate Judge of Allen County, Ohio, by the executors of the estates of the following deceased persons:

21407—First, final and distributive account of Capatola Reed, executrix of the estate of Sarah L. Ashton, deceased.

21316—Final and distributive account of Irene Harley Binder, executrix of the estate of Mary A. Harley, deceased.

16637—Twelfth current account of Mary C. E. Flager, executrix of the estate of John Klatte, deceased.

21413—First and final account of Amelia E. Wannemacher, executrix of the estate of Paul P. Wannemacher, deceased.

21425—First and final account of Lou Howe, executrix of the estate of J. Smith Howe, deceased.

21517—First, final and distributive account of Clarence Frey, Sr. executor of the estate of Frederick Frey, deceased.

21154—First and final account of Mary E. Shelmadine, executrix of the estate of Elizabeth A. Watkins, deceased.

21057—First, final and distributive account of Mary B. Roeder, executrix of the estate of Michael L. Roeder, deceased.

And by the administrators of the estates of the following decedents:

20610—Final and distributive account of Velma G. Sneary, administratrix of the estate of Simon M. Sneary, deceased.

20937—First, final and distributive account of Gertrude Minaugh, administratrix of the estate of Howard G. Barrington, deceased.

21471—First and final account of Mae A. Backus, administratrix of the estate of Peter J. Backus, deceased.

21040—First and final account of Elenor Patton, administratrix of the estate of Edward W. Miller, deceased.

21482—First, final and distributive account of Candace Vera Van Horn, administratrix of the estate of Herbert Paul Van Horn, deceased.

20936—First and final account of Gertrude Minaugh, administratrix of the estate of Hannah C. Barrington, deceased.

21128—First, final and distributive account of Thelma Eversole, administratrix of the estate of Ferd Burgoon, deceased.

21401—First, final and distributive account of Mary A. Reese, administratrix of the estate of Mary E. Phanlen, deceased.

21131—First, final and distributive account of Clarence F. Baber, administrator of the estate of Rhena A. Baber, deceased.

20850—First and final account of James M. Flynn, administrator of the estate of Edith W. Flynn, deceased.

21416—First and final account of Stanley E. Fryer, administrator of the estate of Frank F. Fryer, deceased.

21376—First and final account of Charles E. Durnbaugh, administrator of the estate of Olie B. Durnbaugh, deceased.

21302—First partial account of Lucille K. Hershberger, administrator of the estate of Walter M. Hershberger, deceased.

21449—First, final and distributive account of Harry E. Lewis, administrator of the estate of Thomas A. Vawter, deceased.

21379—First and final account of William Robinson, administrator of the estate of Seymore Robinson, deceased.

21715—First and final account of Lee G. Van Blargan, administrator De Bonis Non, of the estate of Gerald W. Patton, deceased.

21475—First, final and distributive account of A. D. Gratz, administrator with the will annexed of the estate of Jennie Althaus, deceased.

19865—First, final and distributive account of Otmar F. Simons, administrator with the will annexed of the estate of P. C. Ireton, deceased.

And by the guardians of the persons and (or) estates of the following persons:

19820—Second partial account of Frances Margaret Kramer, guardian of Patricia Ann Wolech, and John Joseph Wolech, Jr., minors.

21370—First and final account of Georgia Yerger, guardian of Clyde Yerger, incompetent.

17465—Fifteenth partial account of Madge Boyle, guardian of George E. Boyle, incompetent.

18569—Seventh current account of Stephen C. Ballief, guardian of Hiram B. Ballief, incompetent.

16702—Sixth current account of Earle Young, guardian of Patricia A. Brockert, a minor.

16102—Sixth partial account of Esther L. Lombard, guardian of Joseph Louis Lombard and Budd Robert Lombard, minors.

12902—Seventeenth account of Dwight I. Roush, guardian of Alta A. Roush, incompetent.

21176—First partial account of Edith Schindler, guardian of Carl Schindler, incompetent.

And by the surviving partner in the following partnership:

21412—First and final account of J. Leander Wannemacher, managing partner of Geo. W. Wannemacher & Co.

And by the trustees in the following trusteeships:

16712—Sixth partial account of Edward E. Lory, trustee of the estate of Daniel Lory, Jr., and Ida Lory.

21330—Final account of Leo Fitzgerald, trustee of Mary Jones, under Item four of the will of Edward Fitzgerald, deceased.

All persons interested in said accounts or trusts will take notice that the same have been set for hearing before this Court on Wednesday, the 24th day of February, 1943, at 10:00 o'clock A. M., five days before which time exceptions may be filed to any of the said accounts and the same will be heard at that time or such time as may be designated by the Court.

RAYMOND P. SMITH,
Probate Judge.
By: JOHN A. SIEBER,
Deputy Clerk.
Jan. 28 Feb. 4-11

NEWSPAPER ARCHIVE®