Mr., Mrs. North Will Make Radio Debut at 7 on WIBA

• • • •

Model Model

Mimi Cabanne, pictured here, singer with Horace Heidt's "Treasure Chest" troupe, is one of radio's most photographed girls. In numerous appearances with Heidt's Musical Knights at service camps, she poses patiently for the many uniformed men who want to take her picture to hang it in their barracks.

• • • •

Frequencies

WIBA	1310	WTMJ	620
WHA	970	KMOX	1120
KSTP	1500	WMAQ	670
WBBM	780	WGN	720
WCCO	830	WIND	560
WCFL	1000	WLBL	930
WIBU	1240	WLS	890
WENR	890	WLW	700

(Programs listed in The State Journal are checked to the last possible moment. Changes may be made, however, at the discretion of stations and networks.)

WIBA Tonight

5:00 NBC U. S. Navy Band.
5:25 American Calling.
5:30 News Edition.
5:45 Music for School and Home.
5:55 News Reports.
6:00 NBC Waring Victory Tunes.
6:15 NBC News of the World.
6:30 Sports Parade.
6:45 NBC H. V. Kaltenborn.
7:00 NBC Mr. & Mrs. North.
7:30 NBC Tommy Dorsey.
8:00 NBC Eddie Cantor.
8:30 NBC Mr. District Attorney.
9:00 NBC Kay Kyser College.
10:00 Night News Edition.
10:15 BLU Raymond Gram Swing.
10:30 Masterworks of Music.
11:00 NBC News Report.
11:05 NBC Paul Martin Orchestra.
11:30 NBC Ray Mace Orchestra.
11:55 NBC News Report.

Other Stations Tonight

5:00 Uncle Harry's Club—WGN
5:00 Don Winslow—WENR
5:15 Jimmy Allen—WENR
5:15 At the Duncans—WBBM WCCO
5:30 Keep Working—WBBM WCCO
5:30 Jack Armstrong—WENR
5:45 Capt. Midnight—WENR
6:00 Fred Waring—WTMJ WLW
6:00 Preston Bradley—WGN
6:00 Amos 'n' Andy—WBBM WCCO
6:15 Harry James—WBBM WCCO
6:30 Easy Aces—WBBM KMOX
6:30 The Lone Ranger—WLS WCFL
6:45 Mr. Keen—WBBM KMOX
6:45 H. V. Kaltenborn—WMAQ WLW
7:00 Nelson Eddy—WBBM WCCO
7:00 Mr. & Mrs. North—WMAQ WTMJ
7:00 Cal Tinney—WGN
7:00 Earl Godwin—WLS
7:15 Lum and Abner—WLS
7:15 The Hoosier Hour—WGN
7:30 Tommy Dorsey—WMAQ WTMJ
7:30 Dr. Christian—WBBM WCCO
7:30 Manhattan at Midnight—WLS
8:00 Bob Burns WBBM WCCO KMOX
8:00 Eddie Cantor—WMAQ WTMJ
8:00 Gabriel Heatter—WGN
8:00 Basin St. Society—WENR
8:30 Jack Pearl—WGN
8:30 Lionel Barrymore—WBBM
8:30 Spotlight Bands—WENR
8:30 Mr. District Attorney—WMAQ
8:55 Gracie Fields—WENR
9:00 Kay Kyser—WMAQ WTMJ WLW
9:00 Raymond Gram Swing—WENR
9:00 Great Moments in Music—WBBM
9:15 Sanders and Savage—WGN
9:15 National Radio Forum—WENR
9:30 Service Men's Show—WGN
9:30 Man Behind the Gun—WBBM
10:00 Chuck Acree—WMAQ
10:00 The Answer Man—WGN
10:00 Most Honored Music—WENR
10:15 So the Story Goes—WBBM
10:30 Rumpus Room (to 12)—WTMJ
10:45 Nelson Olmstead—WMAQ
10:45 Salute to Victory—WBBM
11:05 Griff Williams Orch.—WGN
11:05 Shep Fields Orch.—WBBM
11:15 Lew Diamond Orch.—WENR
11:15 Author's Playhouse—WMAQ
11:30 Neil Bondshu Orch.—WBBM
11:30 Russ Morgan Orch.—WENR
11:45 Ray Mace Music—WMAQ
12:00 Emile Petti Orch.—WMAQ
12:00 Nite Watch (to 6)—WIND
12:00 Music You Want—WENR
12:00 Dick Jurgens Orch.—WGN
12:05 Val Ernie Orch.—WBBM
12:15 Chico Marx Orch.—WGN
12:30 Art Kassel Orch.—WGN
12:30 Stan Kenton Orch.—WENR
12:30 Johnny Duffy Orch.—WBBM
12:30 Pat Luck—WMAQ
1:00 Swing Shift (to 3)—WENR
1:00 Jan Garber Orch.—WGN

Mr. and Mrs. North, the characters who achieved national fame in short stories, novels, a Broadway play, and a movie, will make their radio debut over WIBA at 7 tonight, starting a series of comedy-mystery plays in the spot formerly occupied by the Adventures of the Thin Man.

The Norths are a publisher of mystery stories and his wife, who has a penchant for being at the scene of a crime and an uncanny ability to unravel problems.

Other attractions tonight:

Music

8:30 p. m. — Spotlight Bands (WENR): Sammy Kaye.

9 p. m.—Great Moments in Music (WBBM): tunes from "Show Boat."

12 p. m. — Music You Want (WBBM): "Don Juan," "Rumanian Rhapsody No. 2."

◇ ◇ ◇

Drama

7:30 p. m. — Dr. Christian (WBBM): "Sandy's Nose," story of an unattractive girl who achieves glamour.

8:30 p. m.—Mr. District Attorney (WIBA): "The Case of the Airtight Alibi." . . . ***Lionel Barrymore*** (WBBM): and an "unsaintly Bernard."

11:15 p. m.—Author's Playhouse (WMAQ): "The Mystery of the Fabulous Laundryman," by Ben Hecht.

◇ ◇ ◇

Variety

8 p. m.—Eddie Cantor (WMAQ) and Phil Harris, that not-so-ancien mariner.

◇ ◇ ◇

Thursdaytime

2:15 p. m.—Roundtable (WJJD): of Christians and Jews; Dr. Louis Mann, Mrs. Arthur H. Compton.

2:30 p. m.—Indianapolis Symphony (WBBM): with choir and Maurine Parzybock, contralto, in "Credo," by Van Vactor.

3:30 p. m.—Sugar Bowl Track Meet (WENR): at New Orleans.

WIBA Thursday

Morning

6:30 Morning Parade.
6:45 Campbell Sisters.
7:00 NBC World News Roundup.
7:15 Musical Clock.
7:30 State Journal News Edition.
7:50 Musical Clock.
8:30 Betty.
9:00 NBC Music Room.
9:15 NBC The O'Neills.
9:30 Virginia Graham.
9:45 BLU Gene and Glenn.
10:00 Mid-Morning News.
10:15 Lutheran Gospel Hour.
10:30 Morning Variety.
10:45 BLU Little Jack Little.
11:00 The Home Front.
11:30 The Campbell Sisters.
11:45 The Farm Roundup.

Afternoon

12:00 News Report.
12:05 Farm Roundup.
12:30 Noon News Edition.
12:50 Market Reports.
1:00 Melody Moments.
1:30 Perpetual Notions.
2:00 NBC Three R's.
2:30 Linda's First Love.
2:45 The Editor's Daughter.
3:00 Dancing Melody.
3:15 NBC Stella Dallas.
3:30 NBC Lorenzo Jones.
3:45 NBC Young Widder Brown.
4:00 Campus Jamboree.

Evening

5:00 League of Women Voters.
5:15 America Calling.
5:30 News Edition.
5:45 Music for School & Home.
5:55 News Report.
6:00 NBC Waring Victory Tunes.
6:15 Varieties.
6:30 Sports Parade.
6:40 Music Interlude.
6:45 NBC H. V. Kaltenborn.
7:00 NBC Fanny Brice.
7:30 NBC The Aldrich Family.
8:00 NBC Music Hall.
9:00 NBC Rudy Vallee.
9:30 Wisconsin-Harvard Basketball.
11:00 Night News Edition.
11:00 New Year's Eve Party (to 2)—WMAQ
11:05 Dance Music (to 2)—WGN
11:05 The American Scene—WBBM
11:15 Raymond Gram Swing.
11:30 NBC New Year's Eve Party.

News Broadcasts

TONIGHT

5:00	WTMJ WIND	9:45	WENR
5:00	WCFL WBBM	10:00	WIND WBBM
5:15	WMAQ	10:00	WIBA WTMJ
5:25	WGN	10:15	WIBA WMAQ
5:29	WHA	10:30	WENR
5:30	WIBA	10:30	WGN WBBM
5:45	WBBM WMAQ	10:45	WENR
5:55	WIBA	11:00	WMAQ WIBA
6:00	WLS WIND	11:00	WENR WIND
6:15	WIBA	11:00	WBBM WGN
6:15	WTMJ WMAQ	11:00	WCCO WIBU
6:30	WIND WGN	11:30	WGN
6:45	WIBA WMAQ	11:55	WIBA WMAQ
7:00	WIND WLS	11:55	WENR
7:30	WCFL WIND	12:00	WBBM WIND
7:55	WBBM	12:55	WMAQ WENR
8:00	WGN WIND	1:00	WIND
8:15	WGN	1:30	WGN
8:30	WCFL	2:00	WIND
8:45	WIND	3:00	WIND
9:00	WENR WIND	4:00	WIND
9:30	WCFL	5:00	WIND

THURSDAY

	A. M.	2:55	WGN
6:00	WIND WMAQ	3:00	WBBM WIND
6:30	WMAQ WTMJ	3:30	WCFL
6:45	WLS	3:55	WBBM WENR
6:55	WMAQ	4:00	WGN WJJD
7:00	WCFL WIND	4:00	WIND WCFL
7:00	WBBM WTMJ	4:25	WHA
7:00	WIBA WLS	4:55	WGN WENR
7:15	WGN WBBM	5:00	WTMJ WBBM
7:30	WIBA WTMJ	5:00	WCFL WIND
7:50	WHA	5:15	WMAQ
7:55	WMAQ WTMJ	5:25	WGN
8:00	WGN WBBM	5:29	WHA
8:15	WLS	5:30	WIBA WBBM
8:25	WTMJ	5:45	WBBM WMAQ
8:30	WBBM	5:55	WIBA
8:40	WMAQ	6:00	WLS WCFL
8:45	WIND	6:15	WTMJ WMAQ
9:20	WHA	6:30	WIND WGN
9:25	WGN	2:45	WLS
9:30	WIND	8:45	WMAQ WIBA
9:50	WHA	7:00	WLS WIND
9:55	WLS	7:30	WCFL WIND
10:00	WIBA WJJD	7:55	WBBM
10:30	WIND	8:00	WIND WGN
10:45	WLS	8:15	WGN
11:00	WIND WGN	8:30	WCFL
11:15	WMAQ	8:45	WIND
11:30	WGN	9:00	WENR WIND
	P. M.	9:00	WGN WCFL
12:00	WIBA WCFL	9:30	WCFL
12:00	WIND WJJD	9:45	WENR WBBM
12:20	WHA	10:00	WIND WBBM
12:30	WGN WIBA	10:15	WMAQ
12:30	WMAQ WLS	10:30	WGN WBBM
12:55	WTMJ	10:30	WENR
1:00	WIND WCFL	10:45	WENR
1:25	WLS	11:00	WENR WIBA
1:30	WJJD	11:55	WENR
1:45	WGN	12:00	WIND WBBM
1:55	WTMJ	12:00	WCFL
2:00	WIND	12:55	WENR

Sports

TONIGHT

5:15 WIND — 6:15 WGN
5:45 WCFL WTMJ — 6:30 WIBA

THURSDAY

	P. M.	5:45	WCFL WTMJ
2:15	WIND	6:15	WGN
3:15	WIND	6:30	WIBA
4:15	WIND	9:45	WCFL
5:15	WIND		

Markets

THURSDAY

A. M.		P. M.	
11:30	WLS	12:45	WGN
11:45	WLS	12:50	WIBA WLS
		1:00	WJJD
		1:15	WLS

9:50 News of Wisconsin.
10:00 Homemakers' Program: Step Up Your Buying Power, Mrs. J. Mathewson; Take Care of Your Gifts, Mrs. Robert Kilgust.
10:45 Civilians in Service.
11:00 Moods and Melodies.
11:30 Holiday Noon Musicale.

Afternoon

12:20 Noon News.
12:30 Farm Program: One War Problem for Farmers, Lars Landsness; Council of Agriculture Program, Milo Swanton.
1:00 Chapter a Day.
1:30 Organ Melodies.
2:00 Music Album.
2:15 Short Story Time.
2:30 Music of the Masters.
3:30 Reading for Wartime.
4:00 Music at Four for You.
4:20 War Time Motoring.
4:25 Afternoon News.
4:30 Can't Do Business With Hitler.
4:45 Excursions in Science.

Evening

5:00 Masterworks of Music.
5:29 News Headlines.

WHA Thursday

Morning

7:30 Band Wagon.
7:50 Morning News.
8:00 Music You Want.
8:30 Morning Melodies.
9:20 News and Views.
9:30 Fun Time.

Other Stations Thursday

Morning

6:00 Breakfast Time Frolic—WGN
6:00 Sunrise Salute—WBBM
6:00 Sunrise Special—WTMJ
6:15 Bob Brown—WMAQ
6:15 Morning Devotions—WLS
6:30 Family Bible League—WIND
6:30 Victory Farmers—WLS
7:00 Norman Ross—WMAQ
7:00 Farm Service—WIBU
7:30 Wishing Well—WBBM
8:00 Your Neighbor—WMAQ
8:15 Know the Answer?—WBBM
8:45 Victory Front—WBBM
8:45 Wishing Well—WGN
9:00 Valiant Lady—WBBM
9:00 Mountain Theater—WLS
9:15 The O'Neills—WMAQ WTMJ
9:15 Kitty Foyle—WBBM
9:30 Songs of a Dreamer—WLS
9:30 Honeymoon Hill—WBBM WCCO
9:30 Helpmate—WMAQ WTMJ
9:30 Safety Court—WJJD
9:45 Lone Journey—WMAQ WTMJ
9:45 Bachelor's Children—WBBM
10:00 Katherine & Calliope—WGN
10:00 Eddie and Fannie—WLS
10:00 Road of Life—WMAQ WTMJ
10:00 Mary Lee Taylor—WBBM KMOX
10:15 Second Husband—WBBM WCCO
10:15 Vic and Sade—WMAQ WTMJ
10:30 Against the Storm WMAQ WTMJ
10:30 Snow Village—WMAQ WTMJ
10:30 Bright Horizon—WBBM WCCO
10:45 David Harum—WMAQ WTMJ
10:45 Aunt Jenny's Stories—WBBM
11:00 Boake Carter—WGN
11:00 Painted Dreams—WMAQ
11:00 Kate Smith Speaks—WBBM
11:00 Guiding Light—WTMJ
11:00 Martha and Helen—WLS
11:15 Linda's First Love—WGN
11:15 Lonely Women—WTMJ
11:15 Big Sister WBBM WCCO KMOX
11:30 Farm & Home Hour—WCFL
11:30 Light of the World—WTMJ
11:30 Helen Trent—WBBM WCCO
11:45 Big Sister—WTMJ
11:45 Aunt Jenny's Stories—WGN
11:45 Our Gal Sunday—WBBM WCCO

Afternoon

12:00 Elizabeth Hart—WMAQ
12:00 Dinnerbell Time—WLS
12:00 Baukhage Talking—WCFL
12:00 Life Can Be Beautiful—WBBM
12:00 Heinie—WTMJ
12:15 Ma Perkins—WBBM WCCO
12:30 Vic and Sade—WCCO WBBM
12:30 Loop Noonday Service—WJJD
12:45 The Goldbergs—WBBM
12:45 Sweet River—WMAQ
1:00 Young Dr. Malone WBBM WCCO
1:00 Light of the World WLW WMAQ
1:00 The Goldbergs—WTMJ
1:15 Life Can Be Beautiful—WTMJ
1:15 Painted Dreams—WGN
1:15 Si Rays—WIBU
1:15 Joyce Jordan—WBBM WCCO
1:15 Lonely Women—WMAQ WLW
1:30 The Editor's Daughter—WGN
1:30 We Love and Learn—WBBM
1:30 Aunt Jenny's Stories—WTMJ
1:30 Guiding Light—WMAQ WLW
1:30 Homemakers Program—WLS
1:45 Pepper Young—WBBM
1:45 Hymns of All Churches—WMAQ
2:00 Audition Preview—WCFL
2:00 Mary Marlin—WMAQ WTMJ
2:00 David Harum—WCCO WBBM
2:15 Ma Perkins WMAQ WTMJ WLW
2:15 Shady Valley Folks—WIBU
2:15 Christians & Jews—WJJD
2:30 Indianapolis Symphony—WBBM
2:30 Vanguard of Victory—WLS
2:30 Open House—WGN
2:30 Pepper Young—WMAQ WTMJ
2:45 Right to Happiness—WMAQ
3:00 Tom, Dick, & Harry—WGN
3:00 Club Matinee—WENR
3:00 Backstage Wife—WMAQ
3:15 Stella Dallas—WMAQ WTMJ
3:30 Sugar Bowl Track Meet—WENR
3:30 Lorenzo Jones—WMAQ WTMJ
3:45 R. N.—Wanted—WBBM
3:45 Widder Brown—WMAQ WTMJ
4:00 When a Girl Marries—WMAQ
4:15 Portia Faces Life—WMAQ WLW
4:30 Texas Rangers—WENR
4:30 Just Plain Bill—WMAQ WTMJ
4:30 Superman—WIBU
4:45 Front Page Farrell—WMAQ
4:45 Ben Bernie—WBBM WCCO

Evening

5:00 Uncle Harry's Club—WGN
5:00 Don Winslow—WENR
5:15 Jimmy Allen—WENR
5:30 Jack Armstrong—WENR
5:45 Capt. Midnight—WENR
6:00 Amos 'n' Andy—WCCO WBBM
6:00 Dr. Preston Bradley—WGN
6:00 Fred Waring—WTMJ WLW
6:15 Harry James—WBBM WCCO
6:30 Easy Aces—WBBM KMOX
6:30 Texas Rangers—WLS
6:40 Five Minute Mystery—WMAQ
6:45 The Lion's Roar—WGN
6:45 Mr. Keen—WBBM KMOX
6:45 H. V. Kaltenborn—WMAQ WLW
7:00 Today's War and You—WBBM
7:00 Review of the Year—WGN
7:00 Fanny Brice—WMAQ WTMJ
7:15 Lum and Abner—WLS
7:30 Death Valley Days—WBBM
7:30 Aldrich Family—WMAQ WTMJ
7:30 Treasury Hour—WLS
8:00 Treasury Hour—WENR
8:00 Music Hall—WMAQ
8:00 Marquette vs. DePaul—WTMJ
8:00 Gabriel Heatter—WGN
8:00 Major Bowes' Amateurs—WBBM
8:30 Spotlight Bands—WENR
8:30 Stage Door Canteen—WBBM
8:55 Gracie Fields—WENR
9:00 The First Line—WBBM WCCO
9:00 Rudy Vallee—WMAQ
9:00 Raymond Clapper—WGN
9:00 Raymond Gram Swing—WENR
9:15 Sanders & Savage—WGN
9:15 Wings to Victory—WENR
9:30 Public Affairs—WBBM WCCO
9:30 March of Time—WMAQ
9:30 U. W. vs. Harvard—WTMJ
9:30 Maid of America—WGN
9:45 Frazier Hunt—WBBM WCCO
10:00 Most Honored Music—WENR
10:00 Fred Waring—WMAQ
10:30 Abbott & Costello—WMAQ
11:00 Rumpus Room (to 12)—WTMJ
11:00 The American Scene—WBBM
11:00 Times Square—WGN
11:02 Dance Music (to 3)—WGN
11:10 New Year's Eve Party (to 2)—WMAQ
11:15 Lou Breese Orch.—WENR
11:30 Russ Morgan Orch.—WENR
12:00 Night Watch—WIND

THIS IS IT!
Madison's Greatest New Year's Eve Celebration
2 Big Whoopee Parties
ONE AT 9 P. M. — ONE AT MIDNIGHT
IN PERSON FEATURING ELEANOR JOACHIM Organist
Playing Your Favorites While You Sing!
AND TO ALL — FREE FAVORS!
—YARDS AND YARDS OF SERPENTINE—
—WHOOPEE PARTY HATS—
—COLORFUL NOISE MAKERS—

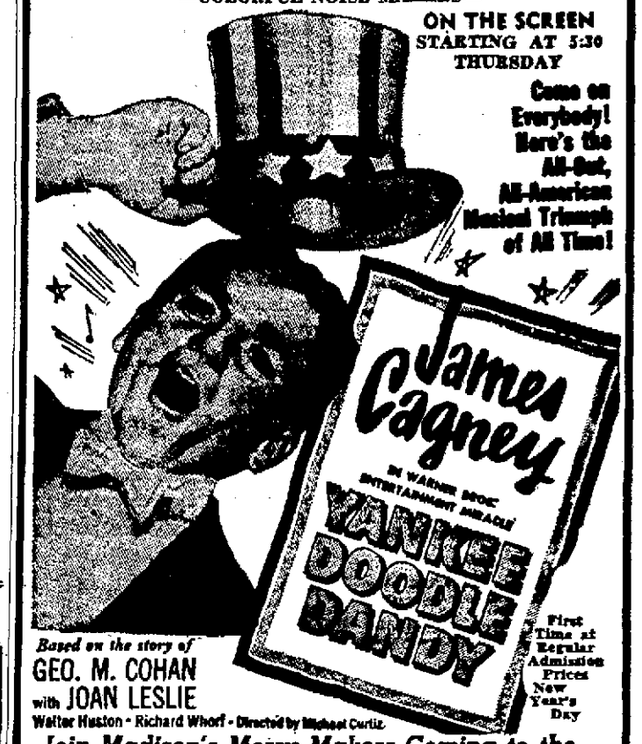

Join Madison's Merry Makers Coming to the—
New Year's Eve Prices—Adults 75c CAPITOL Service—40c Children—25c
Now Showing Until 3:30 p. m. Thursday
JACK BENNY AND ANN SHERIDAN in
"GEORGE WASHINGTON SLEPT HERE"

SAY HELLO TO 1943
MAKE MERRY! WHOOP IT UP!
ORGANIZE A PARTY
AND ATTEND THE
NEW YEAR'S EVE MIDNIGHT SHOWS
(TOMORROW NIGHT)
AT THE
ORPHEUM---PARKWAY
MADISON or STRAND Theatres
VARIED PROGRAMS TO PLEASE ALL!
COME EARLY! COME LATE!
BUT COME AND JOIN THE CROWDS!

PARKWAY 1 Night Only MON., JAN. 18th
CLIFFORD C. FISCHER (in association with the Messrs. Schubert) presents
ON STAGE — IN PERSON

THE ALL-STAR VARIETY REVUE
Luba Malina—Gene Sheldon—Peggy Moro—Francetta Malion—Helen Reynolds Skaters—Lari & Conchita Diana Denise—And the Versailles Beauties
MAIL ORDERS NOW Main Fl. 2.75-2.20—Loges 2.20 Balcony 2.20-1.65-1.10—Incl. Tax

MADISON PARKWAY
Last Day — At Both Theaters
GENE TIERNEY "CHINA GIRL"
At Both Theatres
STARTING TOMORROW AT 1 P. M.
New Year's Eve Admission
After 5 p. m. 75c Incl Kiddies Tax Under 12 25c
FEATURES AT 1:30-3:40-5:50-8-10:15-12:30

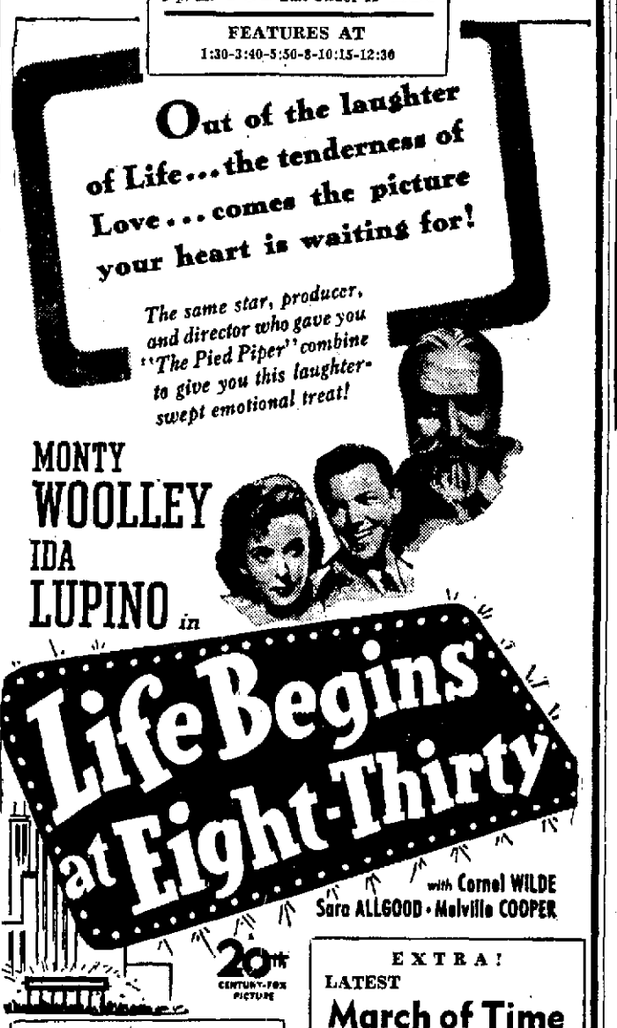

EXTRA! DISNEY CARTOON "How to Fish"
EXTRA! LATEST March of Time "MR. & MRS. AMERICA ON THE HOME FRONT"
PARAMOUNT NEWS

ORPHEUM Last Day
STAGE SHOWS 2:25-4:50 7:20-9:45
ON the STAGE In Person!
35c to 2: 40c to 6: Then 55c
A Tuneful Tantalizing Thrill!
Charlie Agnew
With His Radio & Recording ORCHESTRA and STAGE REVUE
with Stars of Stage, Screen & Radio!
On Screen: "THE GREAT IMPERSONATION"

STRAND
LAST DAY!
"MAGNIFICENT AMBERSONS" and
Joan Bennett - Don Ameche
"GIRL TROUBLE"
STARTING TOMORROW!
NEW YEAR'S EVE Admission Prices
After 5 p. m. 50c Kiddies 25c
LAST COMPLETE SHOW AT 11 P. M.
Everything to keep you breathless -- pulsing romance, pounding drama- and Stars galore!
★ CHARLES BOYER
★ RITA HAYWORTH
★ GINGER ROGERS
★ HENRY FONDA
★ CHARLES LAUGHTON
★ EDWARD G. ROBINSON
★ PAUL ROBESON
★ ETHEL WATERS
★ 'ROCHESTER'
STARRING IN TALES OF MANHATTAN
CO-HIT — THRILLS!
DANA ANDREWS — VIRGINIA GILMORE
"Berlin Correspondent"

. . . TEMPTING
. . . Exciting
. . . UNTAMED
For her love, men destroy each other, for her kisses, men gladly die!
ENCHANTRESS Hedy LAMARR
CAPTIVE LOVER Walter PIDGEON
TOGETHER IN "WHITE CARGO"
M.G.M.'s adaptation of the famed stage play . . . with FRANK MORGAN—RICHARD CARLSON
Tomorrow Features At 1:35- 3:45-6:00 8:15- 10:25- 12:40
Starting TOMORROW! AT 1 P. M.
ORPHEUM
NEW YEAR'S EVE ADMISSION After 5 p. m. 75c Incl. Tax Children Under 12 25c
SHORT LAUGHS! Nothing Could Be FUNNIER Than "DER F-U-E-H-R-E-R-'S FACE" as Presented by DONALD DUCK

EASTWOOD
TONIGHT
'BROADWAY' with GEORGE RAFT PAT O'BRIEN
"BROOKLYN ORCHID" WILLIAM BENDIX
New Year's Eve 3 • BIG HITS • 3
BOB HOPE WHO CALLS MADELEINE CARROLL "MY FAVORITE BLONDE"
"BROADWAY" PAT O'BRIEN—GEO. RAFT
"BROOKLYN ORCHID" WILLIAM BENDIX
Continuous Starting at 6: P. M

Let's All Join in the Good Cheer at
REGAN'S COLONIAL INN
Monona Drive Highway 51

Buy U. S. War Bonds and Stamps

Majestic
LAST DAY — LaMarr — Powell "CROSSROADS" Grable — Mature "SONG OF THE ISLANDS"
TOMORROW 1 p.m. to 1 a.m.
GALA NEW YEAR'S EVE MIDNIGHT SHOW!
FEATURE NO. 1 — BE HERE FOR THE FUN...when MAISIE Gets Her Man starring ANN SOTHERN · RED SKELTON
FEATURE NO. 2 — YOU'LL THRILL as young America Keeps 'Em Flying WINGS FOR THE EAGLE Ann SHERIDAN Dennis MORGAN Jack CARSON
SEE Both Features After 10:30—All Out at 1:30
—ADMISSION— 20c to 6 p.m., 30c all nite

NEW YEAR'S EVE
Party and Dance Thursday Night
Johnny's Grenadiers
Admission 75c Person
Hats - Horns - Noisemakers
EDWARDS PARK

CELEBRATE New Year's Eve at CLUB LIST
Good Music—Hats, Horns, etc.
Dancing Until ? ? ?
4 Miles East on Highway 19

DAILY CROSSWORD

ACROSS
1. Insignificant trifle
5. Seize
9. English royal family
10. Carpenter's tool
12. French river
13. Net
14. Terror
15. Beverage
16. Criminal
18. Diminished
19. Postpone
21. Leader (It.)
24. Whether
25. Charge for services
28. Omit in pronunciation
30. Plant spine
32. Hard-shelled fruit
33. Greek letter
35. Goddess of discord
36. Daughter of Tantalus
38. To cause
41. Girl's name
45. Like a wing
46. Cover inner surface
47. Ointment
49. Proves
50. Male bovine
51. Little island
52. Comfort
53. One who employs

DOWN
1. Friction match
2. Perfect
3. Eaten away
4. Swedish coin
5. Fuel
6. Poultry run
7. Once more
8. Swiss capital
9. Quarrel
11. Shepard's pipe
17. Compass point
18. To float
20. Chinese measure
21. Lair
22. Eskimo tool
23. Citizen (abbr.)
25. In favor of
26. Silkworm
27. Type measures
29. Egress
31. Having no heel
34. American moth
36. Hysteria
37. Exist
38. Game fish
39. Lift up the spirits
40. Part of calyx
42. Kind of thread
43. Come in
44. Bird's abode
48. Before
49. Sky-god

Yesterday's Answer

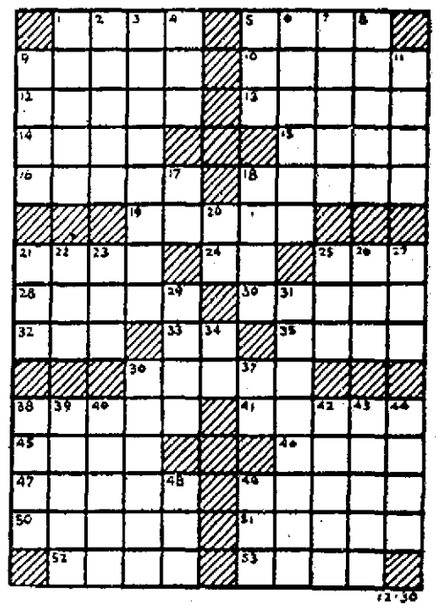

CRYPTOQUOTE—A cryptogram quotation

BWK NWKGP, HJQL VOCXKL EOHB KLALOH OVG EOHB SWVSLOH CEL PWXH NJCEJV—CLVVIPWV.

Yesterday's Cryptoquote: THE YOUTH OF A NATION ARE THE TRUSTEES OF POSTERITY—DISRAELI.

Distributed by King Features Syndicate, Inc.