Reporter Frustrates Spy In State's New Offering

Romance And Adventure In Canadian Wilds Offered In Co-Feature Opening On Thursday

"Spy Ship," the exciting film that opens Thursday at the State theatre shows that today's newsmen are doing an important job in combating fifth column activity in the United States. The picture tells the story of a female radio commentator's attempt to transmit secrets to the enemy during her broadcasts and how a reporter frustrates her plans.

Romance, thrills and adventure in the Canadian wilds are shared by Ruth Hussey, John Carroll and Bruce Cabot in "Pierre of the Plains" also opening Thursday at the State.

An abundance of that old rah-rah spirit so popular at this football time of year is displayed in "The Spirit of Stanford" that opens Wednesday at the Quilna theatre. Stanford is anything but a pigskin headliner but the picture is typical. "Submarine Raider" also starts.

A brace of goofs on a crime cornering career are Abbott and Costello in the latest opus, "Who Done It?" now displayed at the Ohio theatre. There's fun with corpses and the like. Also in the cast of this screamer are Patric Knowles, William Gargan and Louise Allbriton.

The courageous story of queens of the air is related in cinematic sequence in "Wing and the Woman" that opens Wednesday at the Sigma theatre. In the cast of this inspiring film are Anna Neagle and Robert Newton. Much of that good old hush hush stuff is produced in the unwinding of "Secret Enemies" likewise opening Wednesday at the Sigma theatre.

Mournful-voiced Gene Autry is back in the saddle again, a-yodelin like every thing and spreadin' sweetness and light all over the Great West. Aiding this joy boy in the Lyric's currently showing film, "Call of the Canyon" is Smiley Burnette. The second Lyric attraction is an action packed release "Police Bullets."

* * *

QUILNA

Rolling up a score of thrills said by Hollywood to top anything he ever brought to the football field, Stanford's All-American quarterback, Frankie Albert, is now on the Quilna theatre screen in "The Spririt of Stanford." Marguerite Chapman, Shirley Patterson and Robert Stevens appear in major support of the gridiron thunderbolt.

"The Spirit of Stanford," is hailed as one of Hollywood's most thrilling dramas of college life. Said to be an unusual new type of football thriller, the picture is as much a story of gridiron victories and defeats as it is a character study of a boy who discovered that college is more than a football stadium.

Albert's own life at Stanford provides the basis for the fictional aspects of the story, and Albert himself is said to provide a performance of exceptional merit, one which would—under ordinary circumstances — have immediately netted him a long-term contract. But the day he completed work on "The Spirit of Stanford" the young star entrained for Annapolis and a war assignment with the United States Navy.

Miss Chapman is seen as the young co-ed, who first regards the football player with amusement, because of his self-assured attitude that football is the beginning and end of a college career. Gradually learning to like and respect him, she does her best to teach him the true meaning of his academic surroundings, the real spirit of Stanford. It isn't until he meets another football immortal—the great Ernie Nevers—that Albert discovers what teamwork really is.

"The Spirit of Stanford" comes highly recommended.

* * *

LYRIC

Hollywood owes a genuine debt of gratitude to Gene Autry, its second great good will ambassador. Not since the tragic death of the well-beloved Will Rogers has Hollywood produced a personality of sufficient stature to merit the title "Good Will Ambassador" — until Gene Autry came galloping across the cinema firmament with his ready smile and his engaging personality, to cement deep-rooted good will for the motion picture industry thruout the country. His latest picture, "Call of the Canyon," is now at the Lyric theatre.

Gene averages almost a hundred thousand miles over the country every year on personal appearances, and everywhere he goes, he makes friends by the legions for Hollywood. Minus any ostentation or pretentiousness, he is so completely unassuming that people constantly marvel that he is a famed and feted Hollywood star. He is still just like the folks back in Tioga, Texas, where he was born, or Ravia, Okla., where he received his early education and his early experience riding the range. Gene was the grandson of a minister, and it was in the village choir that he first realized his tenor voice could harmonize effectively. With a background such as this, it was quite natural that he should turn riding and singing into a career.

Delving into modern methods of crime detection now being used by the nation's most progressive police officers, Monogram Picture's new "Police Bullets," is also at the Lyric. Boasting an excellently well balanced cast of players, "Police Bullets" was produced by Lindsley Parson and directed by Jean Yarbrough. Best known of the players in the leads are John Archer, fresh from laurels won in "King of the Zombies," Joan Marsh, petite and lovely blonde beauty, and Warren Hymer heading a coterie of underworld characters.

Theatre Guide

OHIO—"Who Done It?"

QUILNA—"The Spirit of Stanford" and "Submarine Raider."

SIGMA—"Secret Enemy" and "Wings and the Woman."

STATE—"The Gay Sisters" and "Drums of the Congo."

LYRIC—"Call of the Canyon" and "Police Bullets."

COMING UP

OHIO—"The Major and the Minor" opens Friday.

SIGMA—"Here We Go Again" and "City of Silent Men" starts Saturday.

STATE—"Spy Ship" and "Pierre of the Planes" released Thursday.

LYRIC—"Sombrero Kid" and "Danger on the Air" presented Saturday.

FUNNY BUSINESS

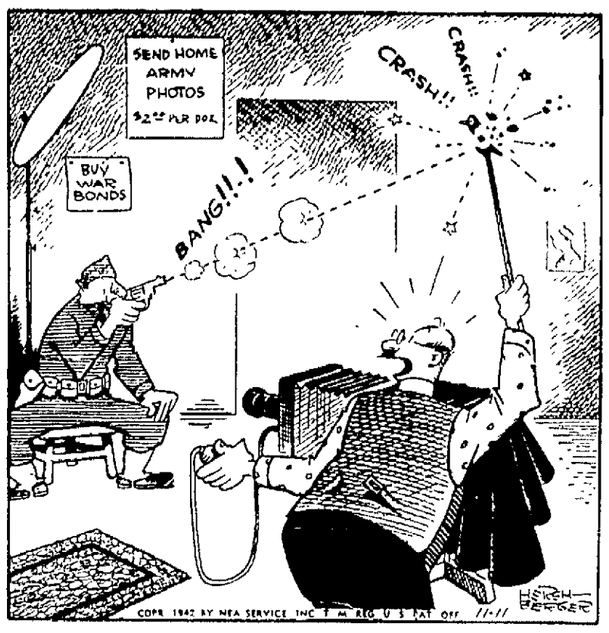

"No, no! You're supposed to look at the birdie—you don't shoot it!"

WPB OPERATIONS CHIEF

HORIZONTAL

1 Pictured official of U. S. War Production Board, —— ——.
12 Require.
13 Bone.
14 Close.
16 Doctor (abbr.)
17 Father (colloq).
19 Near.
21 Like.
23 Shoe part.
25 Measures of weight.
27 Parent.
28 Roman river
30 Be seated.
31 Distributes.
33 In bed.
34 Electrical term
36 Lath.
37 Egypt (abbr.).
38 Noise.
40 Symbol for titanium.
41 Goddess of discord.
43 Mechanical men.
46 Metal.
48 Artist's frame.
49 Egyptian sun god.
50 Hand part.
52 Accomplish.
53 Pair (abbr.).
54 Sped.
57 Baronet (abbr.).
59 Cruel.
61 Conflict.
62 Product of a poet.
64 He is in charge of all —— ——.

Answer to Previous Puzzle

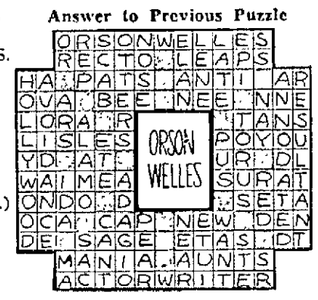

VERTICAL

1 Half an em.
2 Bright color.
3 Imbued with vigor.
4 Editor (abbr.).
5 Snares.
6 Carrying case.
7 Aided.
8 Zinc (symbol).
9 Rents.
10 Dine.
11 Railroad (abbr.).
15 Granted facts.
17 Afternoon (abbr.).
18 International language.
20 Beyond.
22 Part of Russia.
24 Area measure.
26 North Dakota (abbr.).
27 Braided.
29 Start.
32 Singing voice (pl.).
35 Courtesy title.
39 Christmas carol.
41 Biblical name.
42 Egyptian beetle.
44 Arborescent grass.
45 Not fast.
47 Musical drama
51 Paid notice.
53 Vigor (slang).
55 Reverential fear.
56 Vehicle.
58 Two fives.
59 Most Worthy (abbr.).
60 Negative.
62 Jumbled type.
63 Manuscript (abbr.).

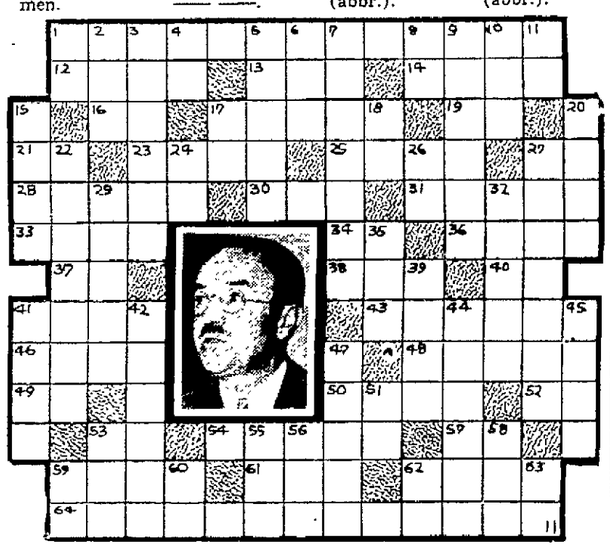

Mr. District Attorney Will Help War Worker Out Of Spot

There'll Be Bloodshed On The Airwaves Before Jay Jostyn Reestablishes Order Wednesday Night

A war production worker takes time off from his job and gets himself into a peck of trouble, in "The Case of the Absent Worker," which comes to the attention of "Mr. District Attorney," in the Wednesday broadcast at 9:30 p. m. over NBC. His second mistake—the first was in taking the vacation when he was needed on the assembly line—comes when he teams up with an unscrupulous character who helps him get rid of of his accumulated wages in a hurry. There is bloodshed before "Mr. District Attorney", played by Jay Jostyn, succeeds in establishing order. Len Doyle and Vicki Vola are heard as his assistants. The script is by Ed Byron and Jerry Devine, Byron directs. Peter Van Steeden conducts the music.

A dummy and a madder Russian that Bert "Mad Russian" Gordon will set off the verbal fireworks on Eddie Cantor's salute to Armistice Day, when the comedian's "Time to Smile" broadcast goes over WEAF at 9 p. m. Wednesday.

Charles Kullman, who has just returned to New York after an outstanding success with Jean Tennyson in "The Love of Three Kings" at the San Francisco Opera Company, will rejoin the lovely soprano and Robert Weede to sing excerpts from the Rodgers and Hart operetta, "Dearest Enemy," on "Great Moments in Music" on Wednesday at 10 p. m. over WABC. George Sebastian will conduct the orchestra and chorus.

WEDNESDAY, NOVEMBER 11

Eastern War Time P.M.—Subtract One Hour for CWT., 2 Hrs. for MWT.

(Changes in programs as listed due to corrections by networks made too late to incorporate.)

5:30—Just Plain Bill, Dramatic—nbc
The Jack Armstrong Serial—blu-east
Dance Band from Chicago—blu-west
Landt Trio and Curley—cbs-basic
Serial Series for the Kiddies—mbs
6:45—Front Page Farrell Serial—nbc
Captain Midnight's Serial—blu-east
The Ben Bernie Musical Show—cbs
To Be Announced (15 mins.) — mbs
6:00—U. S. Navy, Band & News—nbc
Don Winslow of the Navy—blu-east
Ten Minutes of News, At Piano—cbs
Player, Comment on the War—mbs
6:15—Today at the Duncans—cbs-bas
Capers on the Keyboard—cbs-Dixie
Milt Herth and Organ Trio—blu
Adrian Rollini and His Trio—mbs
6:30—Chicago Dance Orchestra — nbc
Milt Herth and Organ Trio—blu-east
Jack Armstrong's repeat—blu-west
Frank Parker and Songs—cbs-basic
The War Overseas; Dance Orc.—mbs
6:45—Bill Stern and Sports Spot—nbc
Lowell Thomas on News—blu-basic
Captain Midnight's repeat—blu-west
War and World News of Today—cbs
7:00—Fred Waring's Time—nbc-east
Kora Kobblers Novelty Band — blu
Amos and Andy's Sketch—cbs-basic
Fulton Lewis, Jr. & Comment—mbs
7:15—World War via Broadcast—nbc
Ella Fitzgerald & Four Keys—blu
Harry James & His Orchestra—cbs
The Johnson Family, a Serial—mbs
7:25—Molasses-January Comedy—blu
Lone Ranger Drama of the West—blu
7:30—Carribean Nights Orchest —nbc
"Easy Aces" Dramatic Serial—cbs
This Is the Hour (30-m.) Show—mbs
7:45—Kaltenborn and Comment—nbc
Mr. Keen, Lost Persons Tracer—cbs
8:00—The Thin Man Adventures—nbc
Earl Godwin's War Broadcast—blu
Nelson Eddy Concert Program—cbs
Cal Tinney Comment on News—mbs
8:15—Lum and Abner Serial Skit—blu
Barrie Sisters & Willard Trio—mbs
8:30—Tommy Dorsey's Orchestra—nbc
Manhattan at Midnight Drama—blu
Jean Hersholt and Dr. Christian—cbs
Theater of Air and Henry Hull—mbs
8.55—Five-Minute News Period — cbs
9:00—Eddie Cantor and Dinah — nbc
Basin Street, Paul Lavalle Orc —blu
Bob Burns, the Arkansas Exper—cbs
Gabriel Heatter Speaking—mbs-boste
9:15—Jack Pearl Variety (45 m.)—mbs
9:30—Mr. District Attorney Play—nbc
Spotlight Bands, Guest Orchest.—blu
Lionel Barrymore Drama Series—cbs
9:55—Gracie Fields and Comedy—blu
10.00—Kay Kyser Musical College—nbc
Raymond G. Swing's Comment—blu
Great Moments in Music Con.—cbs
John B. Hughes War Comment—mbs
10:15—The National Radio Forum—blu
Dance Orchestra for 15 minutes—mbs
10:30—The Man Behind the Gun—cbs
Paul Schubert's War Analysis—mbs
10:45—Dancing Music Orchestra — blu
Dance From Chicago Orchestra—mbs
11:00—Late Variety with News—nbc
News and Dance (2 hrs.)—blu & cbs
Comment; Dance, News (3 h.)—mbs

CRACKERS CRANIUM

1. Dis-Hon. Jap has received some special delivery messages from Navy enlisted man wearing this insignia. Who wears it?

2. Buy U. S. War Bonds and Stamps. Military experts say that the day is coming when an umbrella of our planes will cover the war zones. How many $18.75 bonds (maturity value $25 each) do you think it takes to buy one fighting plane?

3. Who, in the Army's inimitable slang, is a "whistle jerk?"

(Turn To The Classified Pages)

OFFICERS STOP TOURISTS; SAVE BABY'S HEALTH

The state patrol performs more functions than the mere apprehending of traffic violators, a northwestern Ohio couple discovered Tuesday.

The couple, identified only as a Mr. and Mrs. Greenberger, had purchased a milk formula for their baby at Pembleton, Ind., and had left there before the doctor had discovered that they had received the wrong formula.

Description of the couple and car was sent to Columbus, then radioed to Findlay. Corp. R. L. Doble and Patrolman L. G. Letzelter of the Lima sub-station, cruising south on Route 25, heard the broadcast from Columbus and before Findlay could relay it, spotted the sought car approaching them.

The broadcast had contained the warning that the formula would make the child extremely ill, but fortunately the couple had not yet fed their baby any of the material.

HOLD EVERYTHING

"Is this your first night game, Flutz?"

1,100 TIRES TURNED IN

KENTON, Nov. 11 - Local motorists, in a rush to rid themselves of excess tires before they register for gasoline rationing, have turned in approximately 1,100 tires to the Railway Express agency here. The tires are accepted and shipped to the Office of Defense Transportation in Washington, D. C., where each is to be appraised and a check is returned to the owner.

The government estimates that the annual average mileage will be cut down from 6700 to 5900 by gasoline rationing.

TWO PROMOTED

KENTON, Nov. 11 — Advancements in rank in the local state guard unit were made Monday night, to fill the vacancies created by the acceptance of Corp. Phil Held and Corp. Harold Montgomery, into U. S. service. Ross Hines and Carl Scullin will succeed the two, as corporals in the guard unit. A number of other men were advanced to the rank of private first class from private.

A BUSINESS-LIKE WAY TO KEEP HOUSE PAY-AS-YOU-GO CHECKING ACCOUNT

Housewives have their hands full without wasting time paying bills in person. Open a checking account with as little as $1.

★NO MONTHLY SERVICE CHARGE. CHECK BOOKS FREE. ONLY COSTS ARE 5c FOR EACH CHECK PAID; 5c FOR EACH DEPOSIT.

Ask Any Officer

THE NATIONAL BANK OF LIMA

Member Federal Reserve System
Member Federal Deposit Insurance Corp.

OHIO HOUSE of HITS

LAST 2 DAYS

SUD ABBOTT & COSTELLO LOU in WHO DONE IT?

Starts FRIDAY!

ON OUR STAGE!

MONDAY, NOV. 16

It's Tommy Tucker Time

TOMMY TUCKER

AND HIS FAMOUS ORCHESTRA

UTILITY ROOF COATING

Pure asphalt with asbestos fibre.

5 Gals. $1.59

Goodtone Flat OIL PAINT

An oil paint suitable for undercoat or finish.

$1.98 Gal.

GOODSELL BROS. INC.

210 S. Main St.

Tele. 6-2831

LEGAL NOTICE

Fanny McAllister, whose place of residence is unknown, will take notice that on the 28th day of October, 1942 the undersigned, Conway McAllister, filed his petition against her in the Court of Common Pleas of Allen County, Ohio, being Case No. 34511 for a divorce and relief on the grounds of extreme cruelty and gross neglect of duty. Said cause will be for hearing on and after the 10th day of December, 1942.

CONWAY McALLISTER,
By F. W. Durbin, His Attorney,
331 Dominion Bldg., Lima, Ohio.
Oct. 28 Nov. 4-11-18-25 Dec. 2

NOTICE OF APPOINTMENT

Estate of John D. Miller deceased.

Notice is hereby given that Harold D. Miller, whose Post Office address is R. F. D. No. 5, Lima, Ohio, has been duly appointed and qualified as Administrator of the estate of John D. Miller, late of Allen County, Ohio, deceased.

Dated this 2nd day of November, 1942.

RAYMOND P. SMITH,
Judge of the Probate Court,
Allen County, Ohio.
Nov. 4-11-18

NOTICE OF APPOINTMENT

Estate of Linford J. Hall, deceased.

Notice is hereby given that James W. Gensel whose Post Office address is Manhattan Hotel, West High St., Lima, Ohio, was been duly appointed and qualified as Administrator of the Estate of Linford J. Hall late of Allen County, Ohio, deceased.

Dated this 11th day of November, 1942.

RAYMOND P. SMITH,
Judge of the Probate Court,
Allen County, Ohio.
Nov. 11-18-2

LEGAL NOTICE

Separate bids will be received by the Mayor and Purchasing Agent of the City of Lima, Ohio, in his office in the City Building, until 12 o'clock noon, Lima Time, December 3, 1942, for the sale of the following described real estate:

TRACT NO. 1—Lot number thirteen hundred forty-six (1346) in Stoufflet's Addition to the City of Lima, Ohio.

TRACT NO. 2—The following described property situated in the City of Lima, County of Allen, and State of Ohio, to-wit:

Commencing at a point on the east line of the east half of the northwest quarter of section thirty-two (32), where said line intersects the south line of North street. Thence south on said east line of the east half of the northwest quarter of section thirty-two (32) forty-three (43) feet, thence east sixteen (16) feet, thence north parallel to said east line forty-three (43) feet, thence west sixteen (16) feet to the point of beginning.

The above described premises are a part of the east half of the northwest quarter of section thirty-two (32) and constitute a part of a tract previously acquired by the City of Lima, Ohio, as evidenced by deed recorded in Volume 136 on page 527 of the Deed Records of Allen County, Ohio.

The Mayor and Purchasing Agent reserves the right to reject any or all bids and to waive any irregularities in bid.

By order of the City Council at the City of Lima, Ohio.

F. T. McCLAIN,
Mayor & Purchasing Agent.
Oct. 28 Nov. 4-11-18-25

PRIVATE BUCK .·. By Clyde Lewis

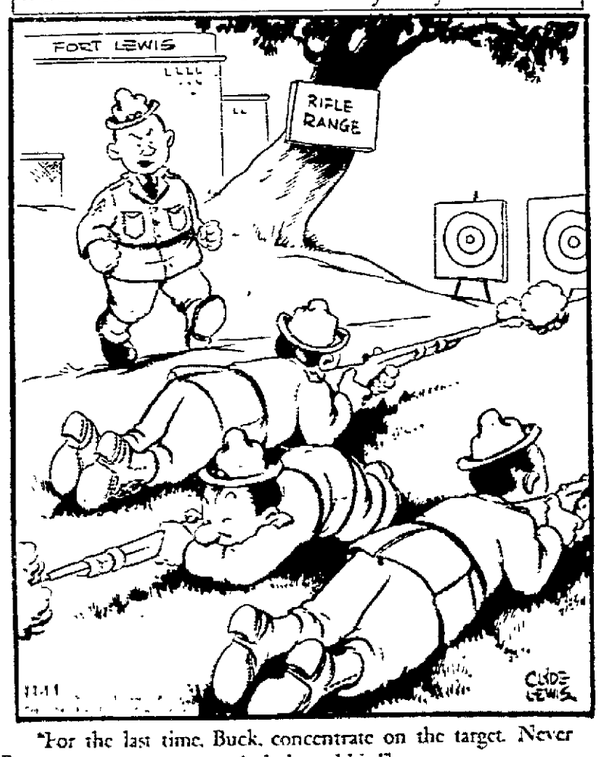

"For the last time, Buck, concentrate on the target. Never mind the rabbits!"

WOMAN LEAVES BULK OF ESTATE TO HER HUSBAND

Will of the late Eleanora C. Geier, a former resident of Route 2, Delphos, Tuesday was probated in the court of Judge Raymond P. Smith and All of the property was left to her husband, Fred J. Geier with the exception of $100 bequests each to three children, Earl, Richard and Norman Geier.

Fred J. Geier was named executor, and the estate was appraised for administrative purposes at $3,200.

For the estate of Linford J. Hall, James W. Gensel was named administrator and for administrative purposes it was tentatively valued at $5,000.

C. H. Cory was appointed administrator for the estate of Martha Rebecca Ramsdell, whose estate was tentatively valued at $2,500.

Della Moyer and Debba Masters were named co-administrators for the estate of Anna M. Cook of Lima. It was tentatively appraised for administrative purposes at $6,000.

LIMA SELECTED AS SPOT FOR RETAIL SURVEY

The Office of Price Administration has selected Lima as one of 120 representative American cities in which to conduct a survey on retail profit margins on clothing, shoes, piece goods and domestics, Henry T. Beckmann, Ohio OPA director, said in Columbus.

The bureau of labor statistics of the U. S. department of labor is cooperating with OPA in the survey, purpose of which is to obtain more complete information on price problems in the distribution of textiles, clothing, shoes, soaps, facial and oilet products, Beckmann explained. He added that OPA is in no way interested in enforcement of compliance, merely to determine the profit margin.

The survey, now in progress, will span five weeks, during which men and women will call upon retailers.

The pistachio nut contains over fifty per cent of oil.

BUY BONDS—BUY STAMPS

QUILNA 1 to 6 25c

At 1:00, 3:30, 6:15, 8:55

A beauty on a sub avenges Pearl Harbor!

FEATURE AT 2:00, 4:40, 7:20, 10:00

PREVUE FRIDAY NITE

FLYING TIGERS

PRICES THIS PROGRAM ONLY 25c AND CHILDREN, 10c

LYRIC

SMILEY BURNETTE

SPY SMASHER

• AND •

A First Run Picture Packed with Comedy and Action

POLICE BULLETS

with JOAN MARSH WARREN HYMER

SIGMA

NOW!

WOMEN OF THE FERRY COMMAND!

ANNA NEAGLE ROBERT NEWTON

AND BIG HIT

SECRET ENEMIES

Craig STEVENS Faye EMERSON Robert WARWICK

BUY BONDS HERE—NOW

DIXIE NITE CLUB

702 NORTH JACKSON

"DOC" CAMPBELL, Mgr.

DANCING

TONITE and Every Fri. and Sat.

To The Music Of

HIRAM BERRY and His DIXIE COTTON PICKERS

Parking For 100 Cars In Our Large Free Lighted Parking Lot

New HEAVIER STURDIER "FIBREX" BRISTLES!

DUPONT'S NEWEST and FINEST

PEPSODENT "50-TUFT" TOOTH BRUSH 47¢

HUNTER'S ARGONNE Result PARAMOUNT HUNTER'S

HOME STORES

Little Elf Enriched Flour

Milled from the finest Western Wheat—Little Elf is now enriched with Vitamin B1. This vitamin is an important factor in normal growth and in utilization of starches and sugar in the body.

Ask for the new enriched Little Elf Flour at your favorite Home Store.

WHEN COLDS STRIKE CHILD

AVOID NEEDLESS DOSING! Rub Vicks VapoRub on throat, chest, back. It works 2 ways at once to relieve misery—even while child sleeps!

VICKS VAPORUB

WANTED TO BUY

GOOD USED GRAND OR SMALL UPRIGHT PIANOS

With Plain Cases

WE PAY CASH

We call for 50 old records or more. We pay cash.

Porter's 143-145 So. MAIN

Home of the STEINWAY AND OTHER FINE PIANOS

MARTIN'S NITE CLUB

★ Tops in Nite Spots ★

1½ Miles N. on Findlay Road

2 Shows TUES., WED., THURS., FRI.

3 Shows SATURDAY & SUNDAY

All Star Acts

Entertainment! Singers! Dancers!

DANCING TO MUSIC OF KARL KROSKE'S BAND

Come out and enjoy Lima's finest nite club entertainment and dancing.

Closed Mon. Nite

dine--- dance--- drink--- at the BARR

2 BIG HITS STATE 20c Till 6 P. M.

ENDS TODAY "THE GAY SISTERS" PLUS "DRUMS OF THE CONGO"

STARTS TOMORROW

PIERRE OF THE PLAINS

with JOHN CARROLL - RUTH HUSSEY BRUCE CABOT

ACTION HIT NO. 2

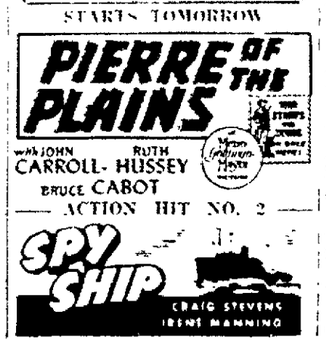

NewspaperARCHIVE®