

President to Help Launch Human Needs Drive Monday

Here's Heart Interest



Top romantic roles in Paramount's saga of New York's arc-light artery, "Dr. Broadway," are played by MacDonald Carey, recently seen in "Wake Island," and Jean Phillips. The picture opens at the Capitol Theater today with "This Was Paris" as the second feature.

Formal launching of the 1942 Community Mobilization for Human Needs campaign, featuring a brief address by Pres. Roosevelt, will be heard in a joint broadcast over WIBA, WMAQ, WENR, WGN, WBBM, and other stations, from 9:30 to 10 p. m. Monday.

The president, who has opened the drive each year since taking office, will be heard from an undisclosed point of origin. He will be introduced to the nation by Tom K. Smith, president of the Boatmen's National bank of St. Louis, chairman of the Community Mobilization.

Entertainment, featuring a special dramatic skit by the cast of "Blondie" and music by the Philadelphia orchestra under Eugene Ormandy, also will mark the broadcast.

Other attractions this week:

- MONDAY
9:15 a. m.—The O'Neills return to the air—WIBA.
2:30 p. m.—American School of the Air returns—WBBM.
5 p. m.—Don Winslow of the Navy returns—WENR.
7:30 p. m.—Nadeleine Carroll in "I Was Married on Bataan"—WMAQ.
8 p. m.—Great Artists: Jascha Heifetz—WGN.
8 p. m.—William Powell and Hedy Lamarr in "Love Crazy"—WBBM.

TUESDAY
7 p. m.—Lights Out: Are You Missing Him?—WBBM.
7:30 p. m.—Al Jolson returns to the air with Carol Bruce, Parkyakarkus, and Shakyarack—WBBM.
7:30 p. m.—Duffy's Tavern returns—WLS.
8 p. m.—Burns and Allen, with Paul Whitman, return—WBBM.
9:15 p. m.—Boxing: Bob Montgomery vs. Maxie Shapiro—WENR.

WEDNESDAY
2 p. m.—Mrs. Henry A. Morgenthau and Fannie Hurst at War Bond luncheon—WIBA.
4:30 p. m.—University of Wisconsin band—WHA.
8:30 p. m.—Bob Burns returns—WBBM.
8:30 p. m.—Lionel Barrymore, in "The Mayor of the Town," comes to WBBM.
9 p. m.—Great Moments in Music: "The Legend"—WBBM.
11:15 p. m.—"Flight to Arras"—WMAQ.

THURSDAY
8:30 p. m.—Abbott and Costello; new series; first guest: Veronica—WMAQ.
7:30 p. m.—America's Town Meeting: Sen. Robert A. Taft, Bromfield, Sen. Prentiss M. Brown (D-Mich.), Rep. John M. Vorys (R-O.) on "Should the Role of Congress Be in This War?" probably WLS.

FRIDAY
7 p. m.—Kate Smith and Janet Blair—WBBM.
9:30 p. m.—Tommy Riggs and Betty Lou change schedule—WIBA.
10:30 a. m.—Swiss Music competition—probably WCFL.
1:45 p. m.—Football: Wisconsin vs. Missouri—WIBA, WMAQ.
1:45 p. m.—Football: Stanford vs. Notre Dame—WBBM.
2:15 p. m.—Football: Illinois vs. Minnesota—WGN.
2:15 p. m.—Football: Stanford vs. Notre Dame—WLV.
2:30 p. m.—Football: Illinois vs. Minnesota—WCCO.
8:30 p. m.—Ellery Queen returns—WMAQ.
8 p. m.—"The Chocolate Soldier"—WGN.

SUNDAY, OCT. 11
1 p. m.—Those We Love returns to the air—WBBM.
1:35 p. m.—Football: Bears vs. Cardinals—WENR.
2 p. m.—Cleveland orchestra—WBBM.
4 p. m.—NBC Symphony: Shostakovich's "Symphony No. 1"—WMAQ.

Stoughton Farm Will Be Scene of Broadcast

Army Hour Show Carried at 2:30; Benny Returns

A farm near Stoughton will be the scene of one of the pickups used by the Army Hour at 2:30 p. m. today on WIBA, in a program demonstrating the vital role of food in the war effort.

One other warm, located near Greeley, Colo., will be used in the broadcast. Three pickups from army camps will bring broadcasts of soldiers at breakfast, lunch, and dinner, the latter from overseas. Other pickups will be made in Chicago, at spots where army food is purchased, processed, stored, and tested. A cooking demonstration will come from Ft. Totten, N. Y.

Another WIBA highlight today will be the return of Jack Benny's show at 6 tonight, with Mary Livingston, Don Wilson, Dennis Day, Phil Harris, and Rochester on deck. Sport fans will have two big time offerings today, the fourth game of the world series coming from Yankee Stadium on WGN at 12:45 p. m., and the Packers-Chicago Cardinals football game broadcast from Comiskey park, Chicago, at 8:30 tonight on WTMJ. Other features today, classified:

Religion

9 a. m.—Radio Pulpit (WMAQ): Dr. Ralph W. Sackman, "The Road Leads On" . . . Church of the Air (WBBM): with the Rev. Harry I. Erasmus, New York; Ruby Ely, Negro singing star, guest soloist.
5 p. m.—Catholic Hour (WIBA): the Rev. John Carter Smyth, "The Christian Looks at Trouble."

Music

2 p. m.—Symphony (WBBM): repeat performance of one-act opera, "Solomon and Balkis," Thompson.
3:30 p. m.—Kostelanetz and Spalding (WBBM): Nadine Connor, guest; "Bird Songs an Eventful Coats"; "You Are Free"; Kresler-Jacobi; "Always in My Heart"; Leucona; "Havanaise."
4 p. m.—Family Hour (WBBM): Gladys Swarthout; "Open Your Heart"; Bizet; "La Golondrina"; Serradell; "Nutcracker Suite," Tchaikowsky.
4:30 p. m.—Symphony Orchestra (WIBA): "Bartered Bride"; Smetana; "Three Spanish Dances"; Granados; "Night on Bald Mountain"; Moussorgsky . . . Musical Steelmakers (WENR): fall debut; "On Moonlight Bay"; "Hallelujah"; "Army Air Corps." "This

Other Stations Monday

- Morning
8:00 Breakfast Time Frolic—WGN
8:00 Sunrise Salute—WBBM
8:00 Sunrise Special—WLS
8:15 Morning Devotions—WLS
8:15 Farm News & Views—WMAQ
8:30 Family Bible League—WJJD
9:00 Norman Ross—WMAQ
9:00 Wishing Well—WBBM
9:00 Your Neighbor—WMAQ
9:00 Songs of a Dreamer—WLS
9:00 Valiant Lady—WBBM WCCO
9:00 Doctor in Dreams—WGN
9:15 The O'Neills—WMAQ WTMJ
9:15 Stripes America Loves—WBBM
9:30 Safety Court—WJJD
9:30 Helmsdale—WMAQ WMAQ
9:30 Honeymoon Hill—WBBM WCCO
9:45 Bachelor's Children—WBBM
9:45 Linda's First Love—WGN
9:45 Lone Journey—WMAQ WTMJ
10:00 Breakfast at Sardi's—WLS
10:00 Road to Life—WMAQ WTMJ
10:00 Clara, Lu & Em—WCCO WBBM
10:00 The Painter's Daughter—WGN
10:05 Sweet Husband—WBBM WCCO
10:15 Vic & Sade—WMAQ WTMJ
10:15 Hearts in Harmony—WGN
10:30 Eddie and Fannie—WGN

is the Army, Mr. Jones."
8:30 p. m.—Album of Familiar Music (WIBA): with Vivian della Chiesa, Frank Munn, Jean Dickenson, Bertrand Hirsch.
9 p. m.—Hour of Charm (WIBA): "Gypsy Airs"; "This is Worth Fighting For"; "Always in My Heart"; "Rose Marie, and hymn, "Lead, Heavenly Father."

Drama

4:30 p. m.—The Shadow (WGN): veteran spine-chiller returns to air for new series.
5 p. m.—First Nighter (WGN): "Dead Man's Shoes," with Barbara Luddy, Les Tremayne.
7:30 p. m.—Inner Sanctum (WLS): "Death's Revenge."
8 p. m.—Radio Digest (WBBM): "The Most Unforgettable Character I Have Met," with Madeleine Carroll.

Variety

8:30 p. m.—Bandwagon (WIBA): Kay Kyser in return appearance.
7 p. m.—Charlie McCarthy (WIBA): does his stuff with Don Ameche, Edgar Bergen, Dale Evans, and Ray Noble at Ft. Monmouth, N. J.
8:30 p. m.—Star Theater (WBBM): Fred Allen takes over the helm, with new show and Portland, Arthur Godfrey, Andrew Sisters, Charles Laughton, Workshop Players.

Discussion

10 a. m.—Northwestern Reviewing Stand (WGN): discussion of the Becker meat conservation plan by Charles R. Rice, Dr. Ira Gabrielson, Livingston Osborne, Prof. Delbert H. McBurney, and Bob Becker, author of the plan.
1:30 p. m.—Round Table (WIBA): "Your Taxes" with Erwin N. Griswold, Prof. Arthur Marget, and Henry Simons.

Quiz

6:30 p. m.—Quiz Kids (WENR): with Gerard Darrow, P. Tommy Franklin, P. Richard Williams, 12; Claude Brenner, 14; Bill McNeill, 12.

WIBA Sunday

- Morning
7:00 NBC News Report
7:05 NBC Organ Recital
7:15 Melodier
7:30 Fire Prevention Week
8:30 NBC World News Roundup
8:35 NBC Coast to Coast Bus.
9:00 Sorghum Program
9:30 Bethany Singers
9:45 NBC Commando Mary
10:00 NBC Rhapsody of the Rockies
10:30 NBC News Report
10:45 NBC Dining Sisters
11:00 NBC Hospitality Time
11:20 First Congregational Church
Afternoon
12:00 String Serenade
12:15 Accordion Parade
12:30 Noon News Edition
12:45 Hello Wisconsin
1:00 America Calling
1:30 Fire Prevention Week
1:35 Lutheran Gospel Hour
1:50 NBC Chicago Round Table
2:00 NBC News Report
2:15 NBC World News Roundup
2:30 NBC The Army Hour
2:30 NBC Fashioned Revival Hour
4:30 NBC Symphony Concert
Evening
5:00 NBC The Army Hour
5:30 NBC Great Glidersleeve
6:00 NBC Jack Benny
6:30 NBC The Bandwagon
6:30 NBC Charlie McCarthy
7:30 NBC One Man's Family
8:00 NBC Manhattan Merry-go-round
8:30 NBC Album of Familiar Music
9:00 NBC Hour of Charm
9:30 NBC Creightons are Coming
10:00 Night News Edition
10:30 NBC Behind the Headlines
10:30 Melodies of the Day
11:00 NBC News Report
11:30 NBC Orchestra Solo
11:30 NBC Joe Marsala Orchestra
11:35 NBC News Report

WIBA Monday

- Morning
6:30 The Morning Parade
7:00 NBC World News
7:15 Musical Clock
7:30 NBC State Journal News Edition
7:50 Musical Clock
8:00 Betty
8:30 NBC Music Room
9:15 NBC The O'Neills
9:30 Virginia Graham
9:45 NBC String Time
10:00 NBC News Report
10:15 Morning Variety
10:45 NBC Little Jack Little
11:00 NBC Words and Music
11:15 War Chest Program
11:30 The Campbell Sisters
11:45 Noontime Ambrose
Afternoon
12:00 The Farm Roundup
12:30 Noon News Edition
12:40 Market Reports
1:00 Melody Moments
1:30 Perpetual Notions
1:40 NBC Present Presents
2:30 Linda's First Love
2:45 The Editor's Daughter
6:15 Sports Parade
6:25 NBC News Report
6:30 NBC St. Louis
6:35 NBC Stella Dallas
6:45 NBC Lorenzo Jones
6:45 NBC Young Widder Brown
6:50 Campus Ambrose
Evening
5:00 Treasury Parade
5:00 NBC Charlie McCarthy
5:30 NBC News Edition
5:45 Intertube
5:50 Fire Prevention Week
5:55 Nothing but the Truth
6:00 NBC Warning Pleasure Time
6:15 Sports Parade
6:25 NBC News Report
6:30 Meet the Team
6:45 NBC H. V. Kallenborn
6:45 NBC Tropical Serenade
7:15 Radiators: Phil Grau
7:30 NBC Margaret Speaks
8:00 NBC great Artists
8:30 NBC Doctor I. Q.
9:00 War Chest Program
9:00 NBC News Edition
9:30 NBC Pres. Roosevelt
10:00 Night News Edition
10:15 NBC Raymond Gram Swing
10:30 NBC News Report
11:00 NBC News Report
11:05 NBC Three Sons Trio
11:30 NBC Tropical Serenade
11:45 NBC News Report

WHA Sunday

- 12:00 Noon Musicale
1:00 Moods and Melodies
1:30 Afternoon News Edition
1:45 Backgrounds of Today's Events
2:00 Program of the Week
2:30 Chamber Musicale
3:00 Song Favorites
3:15 Civilians in Service
3:30 Music of the Masters
3:50 Whining the Peace
5:30 News of Day and Week

WHA Monday

- Morning
7:30 Band Wagon
7:50 Morning News
8:00 Music You Want
8:30 Introductory Sociology — Prof. Howard Becker
9:30 News and Views
9:30 School of the Air: Ranger Mac—"Henry Boer"
9:50 News of Wisconsin
10:00 Kitcher Nutrition — Saving for Victory . . . Charlotte Clark Bus-jail "to Breadwinning Mothers"
10:45 Civilians in Service: Neighborhood Call
11:00 Intellectual and Social History of the U. S. Prof. Merle Curti
11:50 Organ Music
Afternoon
12:00 Noon Musicale
12:20 Noon News
12:30 Farm Program: War and Your Food—Wendell Supply Roy Carter: With Cows and Helters—Condition Counts . . . George Weller
1:00 Chapter a Day
1:30 School of the Air: Exploring the News—"Red Treat"
1:45 Let's We Forget
2:00 College of the Air: Wisconsin's 25th Year
2:30 Music of the Masters
3:30 Norway War Relief: Prof. Housen
3:45 Music of the Americas
4:00 The Marvel of Vision
4:15 U. S. Marines
4:30 Time
4:45 Man Your Battle Station
5:00 Masterworks of Music
5:00 Afternoon News
5:45 Organ Recital
Evening
4:00 Family Hour—WBBM WCCO
4:05 NBC Symphony—WMAQ WTMJ
4:30 Musical Steelmakers—WENR
4:30 The Shadow—WGN
4:45 W. L. Shirer—WBBM WCCO
5:00 First Nighter—WGN
5:00 Amazeur Hour—WENR
5:00 Catholic Hour—WMAQ
5:00 Edward R. Rumbold—WBBM
5:15 Irene Rich—WBBM WCCO
5:30 Great Glidersleeve—WMAQ
5:30 Unit of Music—WGN
5:30 Set Gene Autry—WCCO WBBM
6:00 Voice of Prophecy—WIND
6:00 Drew Pearson—WENR
6:00 Our Secret Weapon—WBBM
6:00 Jack Benny—WMAQ WTMJ
6:15 Lou Holtz—WBBM
6:30 NBC News—WMAQ WTMJ
6:30 Stars & Stripes in Britain—WGN
6:30 Quiz Kids—WLS
6:30 NBC News—WMAQ WTMJ
7:00 Earl Godwin—WLS
7:00 American Forum—WGN
7:00 Commando—WBBM
7:30 Inner Sanctum—WLS
7:30 One Man's Family—WMAQ WTMJ
7:30 Crime Doctor—WBBM WCCO
7:45 Charlie Hesser—WGN
8:00 Digest—WBBM WCCO KMOX
8:00 Merry-go-Round—WMAQ WTMJ
8:00 Stars of Tomorrow—WGN
8:00 Walter Winchell—WENR WLW
8:15 Parker Family—WENR WLW
8:30 Jimmy Franklin—WGN WLW
8:30 Short Stories—WGN
8:30 Fred Allen—WBBM WCCO
8:30 Family Hour—WMAQ WTMJ
8:30 Packets vs. Cards—WTMJ
8:35 Dorothy Thompson—WENR
8:35 Good Will Hour—WBBM
9:00 Take It Or Leave It—WBBM
9:00 Hour of Charm—WMAQ WLW
9:00 News of the Week—WBBM
9:30 This Is Our Enemy—WGN
9:30 They Live Forever—WBBM
9:30 Most Honored Music—WBBM
10:00 The Answer—WGN
10:15 Buddy Byrnes Orch.—WBBM
10:15 Unlimited Horizons—WMAQ
10:30 Juddy Franklin Orch.—WENR
10:45 Griff Williams Orch.—WGN
10:50 Freddy Martin Orch.—WBBM
10:50 The Great American—WBBM
10:50 Church of Deliverance—WIND
11:00 Lawrence Welk Orch.—WGN
11:00 The Great American—WBBM
11:30 Russ Morgan Orch.—WENR

News Broadcasts

- MONDAY
A. M.
5:00 WMAQ WTMJ 12:30 WGN WIND
6:30 WMAQ WTMJ 12:30 WGN WIND
6:45 WLS 12:30 WMAQ
6:45 WMAQ WBBM 12:30 WGN WLS
7:00 WIND WCFL 12:30 WMAQ WMAQ
7:00 WBBM WLS 12:45 WCFL WCCO
7:00 WBA WTMJ 12:55 WTMJ
7:15 WIND WCCO 1:30 WIND WCFL
7:15 WBBM WGN 1:35 WLS
7:30 WBA WGMJ 1:30 WJJD
7:45 WJJD 1:30 WMAQ
7:50 WMAQ WTMJ 2:15 KMOX WBBM
8:00 WBBM WGN 2:25 WGN
8:15 WLS 2:45 WLS
8:25 WTMJ 3:00 WCFL WIND
8:30 WCCO WBBM 3:55 WENR WBBM
8:40 WMAQ 4:00 WJJD WIND
8:45 WIND WGN 4:55 WENR
9:10 WMAQ 5:00 WCCO WCFL
9:15 WCFL 5:00 WBBM WLW
9:20 WMAQ 5:15 WMAQ WTMJ
9:25 WGN 5:25 WGN
9:50 WBA 5:30 WBA WBA
9:55 WBA 5:45 WCCO WLW
10:00 WCFL WJJD 5:45 WMAQ WBBM
10:00 WIND WBA 6:15 WMAQ WTMJ
10:30 WIND 6:20 WMAQ WLW
10:45 WGN WLS 6:25 WBA
11:00 WIND WGN 6:30 WJJD WLS
11:00 WMAQ 6:30 WGN WIND
11:30 WLW WGN 6:45 WMAQ WBA

Other Stations Sunday

- Morning
8:00 Church Services—WTMJ
8:00 Church of the Air—WMAQ
8:00 Good Morning—WGN
8:30 Words and Music—WMAQ
8:30 Illinois Pan American—WBBM
8:45 Masters of Rhythm—WTMJ
9:00 Nat'l Radio Pulpit—WMAQ
9:00 Church of the Air—WBBM WCCO
9:15 Bible Broadcast—WLS
9:30 Australia Calling—WGN
9:30 Wines Over Jordan—WBBM
9:30 Stories of America—WMAQ
10:00 N. U. Reviewing Stand—WMAQ
10:00 Sing a New Song—WMAQ
10:00 Army Hour—WMAQ WTMJ
10:30 Old Sunday School—WLS
10:30 American Eagle Club—WGN
10:30 Dupleat Quartet—WBBM
10:30 Holy Church—WMAQ WTMJ
11:30 Yesterday's Music—WMAQ
11:30 Radio City Music Hall—WCFL
Afternoon
12:00 Horace Heidt—WENR
12:00 People: Robert St. John—WMAQ
12:00 Church of the Air—WCCO KMOX
12:15 Ted Steele—WMAQ
12:30 Silver Strings—WMAQ WTMJ
12:30 Great Lakes—WBBM
12:45 Fire Prevention—WMAQ
12:45 World Series—WGN
1:00 Spirit of '42—WBBM WCCO
1:00 Sammy Davis Jr.—WMAQ
1:25 Rams vs. Bears—WENR
1:30 World News Today—WBBM
1:30 C. R. Rogers—WMAQ WTMJ
2:00 Music for Neighbors—WMAQ
2:00 CBS Symphony—WCCO WBBM
2:15 Upton Close—WMAQ WTMJ
2:30 Views on News—WMAQ WLW
3:30 Kostelanetz & Spalding—WLW

Jack Benny and his gang Back on the air Tonight 8 P.M. WIBA Sponsored by Grape-Nuts Flakes

NATIONAL FURNITURE WEEK, OCT. 4TH & 11TH For Immediate Delivery!

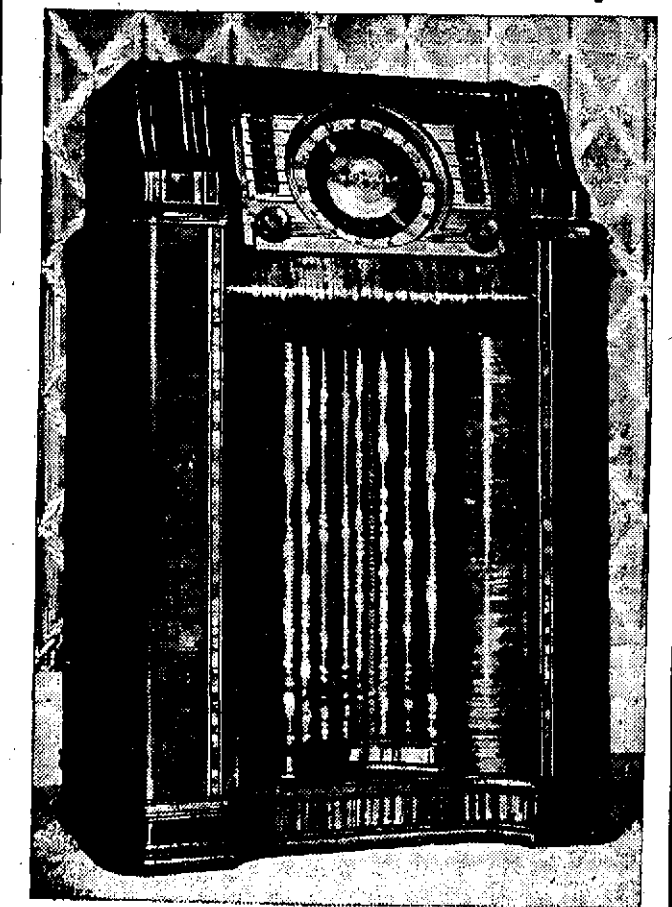

1943 Crosley Radios \$129.95 Also G. E., PHILCO & ZENITH Consoles (Some Phono-Combinations) \$69.95 to \$300.00 TABLE and PORTABLE RADIOS \$24.95

- 10:30 Against the Storm—WMAQ WTMJ
10:30 Agony—WBBM WCCO
10:45 David Harum—WMAQ WTMJ
10:45 Aunt Jenny's Stories—WBBM
11:00 Guiding Light—WTMJ
11:00 News and Views—WLS
11:00 Sweet River—WMAQ
11:00 Kate Smith Speaks—WBBM
11:00 News and Views—WMAQ
11:15 Lonely Women—WTMJ
11:15 Big Sister—WBBM WCCO
11:15 Light of the World—WTMJ
11:45 Revette Roundup—WMAQ
11:45 Big Sister—WTMJ
11:45 Dur Gal Sunday—WBBM WCCO
Evening
5:00 Don Winslow—WENR
5:30 Uncle Harry's Club—WGN
5:35 Hilda Hopper—WBBM WCCO
5:35 Jimmy Allen—WENR
5:35 Jack Armstrong—WENR
5:39 Keep Working—WBBM WCCO
5:45 Nothing but the Truth—WGN
5:45 Capt. Midnight—WENR
6:00 The Lone Ranger—WENR
6:00 Dr. Preston Bradley—WGN
6:00 America Andy—WBBM WCCO
6:00 Fred Waring—WTMJ WLW
6:30 The Lone Ranger—WCLL
6:45 H. V. Kallenborn—WMAQ WLW
7:00 Cavalcade—WMAQ WLW WTMJ
7:00 Cal Tinney—WGN
7:00 You and Me—WBBM WTMJ KMOX
7:15 Lum and Abner—WLS
7:15 The Flooded Hour—WGN
7:30 Margaret Speaks—WMAQ WTMJ
7:30 Buldog Drummond—WGN
7:30 True or False—WLS
7:30 The Nightingale—WBBM
8:00 Counter-Spy—WENR

ROVES-BARNHART SCHOOL for SECRETARIES 501 STATE STREET FAIRCHILD 5925

How to "PREPARE" Tin Cans for War Duty. Clean can well and soak off label. Cut off both ends and flatten. Tuck cut-off ends in can. Save in separate containers and give to an authorized collector.

UNCLE SAM NEEDS YOUR TIN! Follow these Official Instructions by the War Production Board! Nearly ninety per cent of America's tin formerly came from Malaya. And tin is vital to the war effort — for airplane parts, machine gun mounts, gas masks, countless other military uses!