Cantor, 'Mr. District Attorney' Make Debut Tonight on WIBA

Soprano Star

Mimi Cabanne, who comes of army folks, is soprano star on the "Treasure Chest" program with Horace Heidt, Frankie Carle, Musical Knights.

• • • •

Frequencies

WIBA	1310	WTMJ	620
WHA	970	KMOX	1120
KSTP	1500	WMAQ	670
WBBM	780	WGN	720
WCCO	830	WIND	560
WCFL	1000	WLBL	930
WIBU	1240	WLS	890
WENR	890	WLW	700

(Programs listed in The State Journal are checked to the last possible moment. Changes may be made, however, at the discretion of stations and networks.)

Two programs, Eddie Cantor's "Time to Smile" and "Mr. District Attorney," will make their debuts tonight on WIBA, Cantor at 8, the mystery series at 8:30.

Cantor will open from Camp Callan, with Ida Lupino guestaring, and a cast including Bert Gordon, Dinah Shore, Hattie McDaniel, and Harry von Zell announcing. Edgar Fairchild's band will supply the music. Mr. District Attorney will present "The Case of the Unwilling Suicide," with Jay Jostyn in the title role.

Other features tonight, classified:

Music

7 p. m.—Nelson Eddy (WBBM): with Nadine Connor; "Capt. Stratton's Fancy," "My Sword and I," "On Wings of Song," "Little Grey Home in the West."

7:30 p. m.—Tommy Dorsey (WIBA): from Albuquerque, N. M., air base.

8:30 p. m.—Spotlight Bands (WENR): Sammy Kaye plays from A. O. Smith Co., Milwaukee, as firm gets army and navy "E".

9 p. m.—Great Moments in Music (WBBM): excerpts from Jerome Kern operetta, "Music in the Air."

12 midnight—Music You Want (WENR): "Concerto No. 2 in B. Flat Major," Brahms, with Vladimir Horowitz at the piano; "Mazurka in C Sharp Minor," Chopin.

◆ ◆ ◆

Drama

7 p. m.—Adventures of the Thin Man (WMAQ): Nazi spies seek chemical warfare secrets.

7:30 p. m. — Dr. Christian (WBBM): "On to Glory."

11:15 p. m.—Author's Playhouse (WMAQ): Nelson Olmsted, storyteller adapts John Galsworthy's "The First and The Last" for radio.

◆ ◆ ◆

Variety

9:30 p. m.—Service Men's Show (WGN): from Chicago service men's center; Tom, Dick, and Harry, Hoosier Hot Shots.

◆ ◆ ◆

Miscellaneous

6:30 p. m.—Midwest Mobilizes (WBBM): spotlights sixth service command's drive for 7,700 technicians from the Midwest; Lieut. Daniel J. Connell of air forces ferry command, others guestar.

WIBA Tonight

5:00 NBC U. S. Navy Band.
5:15 War Chest Program.
5:30 News Edition.
5:45 Dinner Melody.
5:55 Nothing but the Truth.
6:00 NBC Waring Pleasure Time.
6:15 Sports Parade.
6:25 News Report.
6:30 Meet the Team.
6:45 NBC H. V. Kaltenborn.
7:00 Radiotorials: Phil Grau.
7:15 War Chest Program.
7:30 NBC Tommy Dorsey Show.
8:00 NBC Time to Smile.
8:30 NBC Mr. District Attorney.
9:00 NBC Kay Kyser College.
10:00 Night News Edition.
10:15 NBC Raymond Gram Swing.
10:30 Masterworks of Music.
11:00 NBC News Report.
11:05 NBC Paul Martin Orchestra.
11:30 NBC Ray Mace's Orchestra.
11:55 NBC News Report.

WHA Tonight

Evening
5:00 Musical Varieties.
5:30 Afternoon News.
5:45 Once Upon a Time.
6:00 Organ Reverie.
6:30 Masterworks of Music.
7:00 Evening News.

Other Stations Tonight

8:00 Sea Hound—WENR
5:01 Quiz Master—WIBU
5:15 Jimmy Allen—WENR
5:15 Hedda Hopper—WBBM WCCO
5:15 Uncle Harry's Club—WGN
5:20 University Special—WIBU
5:30 Keep Working—WBBM WCCO
5:30 Jack Armstrong—WENR
5:45 Nothing but the Truth—WGN
5:45 Capt. Midnight—WENR
6:00 Easy Aces—WENR
6:00 Fred Waring—WTMJ WLW
6:00 Preston Bradley—WGN
6:00 Fulton Lewis Jr.—WIBU
6:00 Amos 'n' Andy—WBBM WCCO
6:15 Harry James—WBBM WCCO
6:15 Mr. Keen—WENR
6:30 Midwest Mobilizes—WBBM
6:30 The Lone Ranger—WCFL
6:45 H. V. Kaltenborn—WMAQ WLW
7:00 Nelson Eddy—WBBM WCCO
7:00 Thin Man—WMAQ WTMJ WLW
7:00 Cal Tinney—WGN
7:00 Earl Godwin—WLS
7:15 Lum and Abner—WLS
7:15 The Hoople Hour—WGN
7:30 Theater of the Air—WGN
7:30 Tommy Dorsey—WMAQ WTMJ
7:30 Dr. Christian—WBBM WCCO
7:30 Manhattan at Midnight—WLS
8:00 Mischa Auer—WBBM WCCO
8:00 Basin St. Society—WENR
8:00 Eddie Cantor—WMAQ
8:00 Gabriel Heatter—WGN
8:30 Spotlight Bands—WENR
8:30 Suspense—WBBM WCCO
8:30 Mr. District Attorney—WMAQ
8:30 Pass in Review—WIBU
8:55 Molasses 'n' January—WENR
9:00 Kay Kyser—WMAQ WTMJ WLW
9:00 Raymond Gram Swing—WENR
9:00 Great Moments in Music—WBBM
9:15 Sanders and Savage—WGN
9:15 National Radio Forum—WENR
9:30 Service Men's Show—WGN
9:30 22nd Letter—WBBM WCCO
10:00 The Answer Man—WGN
10:00 Most Honored Music—WENR
10:00 But Not Forgotten—WMAQ
10:15 Salute to Victory—WBBM
10:30 Rumpus Room (to 12)—WTMJ
10:45 Let's Be Neighbors—WMAQ
11:05 Hal McIntyre Orch.—WBBM
11:05 Griff Williams Orch.—WGN
11:15 Buddy Franklin Orch.—WENR
11:15 Author's Playhouse—WMAQ
11:30 Eddie Oliver Orch.—WBBM
11:30 Russ Morgan Orch.—WENR
11:30 Moon River—WLW
11:45 Ray Mace Orch.—WMAQ
12:00 Emile Petti Orch.—WMAQ
12:00 Nite Watch (to 6)—WIND
12:00 Music You Want—WENR
12:02 Art Kassel Orch.—WGN
12:05 Ronnie Kemper Orch.—WBBM
12:15 Art Jarrett Orch.—WGN
12:30 Sunny Dunham Orch.—WENR
12:30 Pot Luck—WMAQ
12:32 Jimmy Joy Orch.—WGN
1:00 Count Basie Orch.—WGN

WIBA Thursday

Morning
6:30 Morning Parade.
7:00 NC World News Roundup.
7:15 Musical Clock.
7:30 State Journal News Edition.
7:50 Musical Clock.
8:45 Program Notes.
8:50 Betty.
9:00 NBC Music Room.
9:15 What's Cookin'.
9:30 Virginia Graham.
9:45 NBC String Time.
9:45 String Time.
10:00 Mid-Morning News
10:15 Lutheran Gospel Hour.
10:30 Morning Variety.
10:45 NBC Little Jack Little.
11:00 NBC Words and Music.
11:30 The Campbell Sisters.
11:45 The Studio Revue.
Afternoon
12:00 The Farm Roundup.
12:30 Noon News Edition.
12:50 Market Reports.
1:00 Melody Moments.
1:30 Perpetual Notions.
2:00 NBC Prescott Presents
2:30 Linda's First Love.
2:45 Editor's Daughter.
3:00 Guest of the Week.
3:15 NBC Stella Dallas.
3:30 NBC Lorenzo Jones.
3:45 NBC Young Widder Brown.
4:00 Campus Jamboree.
Evening
5:00 America Calling.
5:30 News Edition.
5:45 Dinner Melody.
5:55 Nothing but the Truth
6:00 NBC Waring Pleasure Time.
6:15 Sports Parade.
6:25 News Report.
6:30 Meet the Team.
6:45 NBC H. V. Kaltenborn.
7:00 NBC Fanny Brice.
7:30 NBC The Aldrich Family.
8:00 NBC Music Hall.
9:00 NBC Rudy Vallee.
9:30 War Chest Program.
9:45 Campus Men in Uniform.
10:00 Night News Edition.
10:15 NBC Raymond Gram Swing.
10:30 Masterworks of Music.
11:00 NBC News Report.
11:05 NBC Three Sons Trio.
11:30 NBC Log Cabin Farms.
11:55 NBC News Report.

WHA Thursday

Morning
7:30 Band Wagon.
7:50 Morning News.
8:00 Music When You Want It.
8:30 The U. S. at War — Dr. David Fellman.
9:20 News and Views.
9:30 School of the Air: Music Enjoyment.
9:50 News of Wisconsin.
10:00 Homemakers' Program: Do You Know Your Red Cross?, Mrs. Roland Stebbins; Creative Beginnings: Stories, Mrs. Barbara L. Reynolds.
10:45 Civilians in Service.
11:00 World Literature: Prof. Philo M. Buck.
11:50 Organ Music.
Afternoon
12:00 Noon Musicale.
12:20 Noon News.
12:30 Farm Program: SCS News, O. R. Zeaman; Farmers Union Program, M. F. Schweers.
1:00 Chapter a Day.
1:30 School of the Air: American Neighbors.
2:00 College of the Air: Adventures in Conservation.
2:30 Music of the Masters.
3:30 Mozart and Haydn Quartets: Prof. Bricken and Pro Arte Quartette.
4:30 Can't Do Business With Hitler.
4:45 Excursions in Science.
Evening
5:00 Masterworks of Music.
5:30 Afternoon News.
5:45 Once Upon a Time.
6:00 Organ Reverie.

Other Stations Thursday

Morning
6:00 Breakfast Time Frolic—WGN
6:00 Sunrise Salute—WBBM
6:00 Sunrise Special—WTMJ
6:15 Morning Devotions—WLS
6:15 Farm News and Views—WMAQ
6:30 Victory Farmers—WLS
6:30 Prairie Ramblers—WLS
7:00 Norman Ross—WMAQ
7:00 Farm Service—WIBU
7:15 Rusty Gill, Saddle Pals—WLS
7:30 Honeymoon Hill—WBBM WCCO
7:30 Wishing Well—WBBM
8:00 Your Neighbor—WMAQ
9:00 Valiant Lady—WCCO WBBM
9:15 Stories America Loves—WBBM
9:15 Bachelor's Children—WMAQ
9:30 Helpmate—WMAQ WTMJ
9:30 Safety Court—WJJD
9:45 Lone Journey—WMAQ WTMJ
9:45 Bachelor's Children—WBBM
9:45 Linda's First Love—WGN
10:00 Road of Life—WMAQ WTMJ
10:00 Mary Lee Taylor—WBBM KMOX
10:00 Editor's Daughter—WGN
10:00 Breakfast at Sardi's—WLS
10:15 Second Husband—WBBM WCCO
10:15 Hearts in Harmony—WGN
10:15 Vic and Sade—WMAQ WTMJ
10:30 Against the Storm — WMAQ
10:30 Bright Horizon—WBBM WCCO
10:30 Eddie and Fannie—WGN
10:45 AEF Messages—WGN
10:45 David Harum—WMAQ WTMJ
10:45 Aunt Jenny's Stories—WBBM
11:00 Boake Carter—WGN
11:00 Sweet River—WMAQ
11:00 Kate Smith Speaks—WBBM
11:00 Guiding Light—WTMJ
11:00 Martha and Helen—WLS
11:15 Lonely Women—WTMJ
11:15 Big Sister—WBBM WCCO KMOX
11:30 Painted Dreams—WMAQ
11:30 Light of the World—WTMJ
11:45 Our Gal Sunday—WBBM WCCO
11:45 Aunt Jenny—WTMJ WGN
Afternoon
12:00 This Is the Hour—WGN
12:00 Dinnerbell Time—WLS
12:00 Baukhage Talking—WCFL
12:00 Life Can Be Beautiful—WBBM
12:00 Heinie—WTMJ
12:15 Ma Perkins—WBBM WCCO
12:30 Vic and Sade—WCCO WBBM
12:30 Noon Noonday Service—WJJD
12:45 The Goldbergs—WBBM
1:00 Young Dr. Malone—WBBM WCCO
1:00 Light of the World—WLW WMAQ
1:00 The Goldbergs—WTMJ
1:00 School Time—WLS
1:15 World Series—WGN
1:15 Si Hays—WIBU
1:15 Joyce Jordan—WBBM WCCO
1:15 Lonely Women—WMAQ WLW
1:30 We Love and Learn—WBBM
1:30 Guiding Light—WMAQ WLW
1:30 Homemakers Program—WLS
1:45 Pepper Young—WBBM
1:45 Hymns of All Churches—WMAQ
2:00 Prescott Holiday—WLS
2:00 Mary Marlin—WMAQ WLW
2:00 David Harum—WCCO WBBM
2:15 Ma Perkins—WMAQ WTMJ WLW
2:30 Pepper Young—WMAQ WTMJ
2:45 Victory Matinee—WBBM
2:45 Right to Happiness—WMAQ
3:00 Club Matinee—WENR
3:00 Backstage Wife—WMAQ WTMJ
3:15 Stella Dallas—WMAQ WTMJ
3:30 Lorenzo Jones—WMAQ WTMJ
3:45 Widder Brown—WMAQ WTMJ
4:00 When a Girl Marries—WMAQ
4:00 Housewives' League—WBBM
4:15 Portia Faces Life—WMAQ WLW
4:30 Just Plain Bill—WMAQ WTMJ
4:30 Superman—WIBU
4:45 Front Page Farrell—WMAQ

News Broadcasts

TONIGHT

5:00	WCCO WCFL	9:45	WCCO WENR
5:00	WLW WBBM	10:00	WLW WIBU
5:00	KMOX WIND	10:00	WIND WBBM
5:15	WMAQ WTMJ	10:00	WIBA WTMJ
5:25	WGN	10:15	WLW WMAQ
5:30	WHA WIBA	10:15	WIBA WCCO
5:45	KMOX WLW	10:30	WIBU WENR
5:45	WMAQ WBBM	10:30	WGN WBBM
6:00	WIBU WCFL	10:45	WENR
6:15	WTMJ WMAQ	11:00	WMAQ WIBA
6:25	WIBA	11:00	WCCO WIBU
6:30	WIND WIBU	11:00	WGN WLW
6:30	WGN WLS	11:00	WBBM WENR
6:45	WIBA WMAQ	11:10	KMOX
7:00	WHA WCFL	11:30	WGN
7:00	WIND WLS	11:55	WIBA WMAQ
7:30	WIND WIBU	12:00	WIND WCFL
7:55	KMOX WBBM	12:00	WGN WBBM
8:00	WGN WIND	12:30	WGN
8:15	WGN	12:45	WLW
8:30	WCFL	12:55	WMAQ WENR
8:45	WIND	1:00	WIND
9:00	WENR WIND	1:30	WGN
9:00	WGN WCFL	2:00	WIND (also 3, 4, and 5)
9:30	WCFL		

THURSDAY

A. M.		4:00	WIBU WIND
6:00	WIND WMAQ	4:55	WENR
6:30	WLW KMOX	5:00	WBBM KMOX
6:30	WMAQ WTMJ	5:00	WLW WIND
6:45	WLS	5:15	WMAQ WTMJ
6:55	WMAQ WBBM	5:25	WGN
7:00	WIND KMOX	5:30	WIBA WBBM
7:00	WBBM WTMJ	5:30	WJJD WHA
7:00	WIBA WLS	5:45	WBBM WMAQ
7:15	WLW WCCO	5:45	WLW KMOX
7:15	WGN WBBM	6:00	WIND WIBU
7:30	WIBA WTMJ	6:15	WTMJ WMAQ
7:45	KMOX WJJD	6:25	WIBA
7:50	WHA	6:30	WIBU WIND
7:55	WMAQ WTMJ	6:30	WGN WLS
8:00	WGN WBBM	6:45	WGN WLW
8:00	WLW WIND	6:45	WMAQ WIBA
8:15	WLS	7:00	WLS WIND
8:25	WTMJ	7:30	WIBU WIND
8:30	WCCO WBBM	7:55	WBBM KMOX
8:40	WMAQ	8:00	WIND WGN
8:45	WIND WGN	8:15	WGN
9:00	WLW	8:45	WIND
9:10	WHA	9:00	WENR WIND
9:20	WHA	9:00	WGN WCFL
9:25	WGN	9:45	WBBM KMOX
9:50	WHA	10:00	WLW WIND
9:55	WLS	10:00	WBBM WIBU
10:00	WIND WJJD	10:00	WIBA WTMJ
10:00	WIBA WIBU	10:15	WIBA KMOX
10:15	WIBU	10:15	WMAQ WLW
10:30	WIND	10:30	WENR WIBU
10:45	WLS	10:30	WGN WBBM
11:00	WIND WGN	10:45	WENR
11:15	WMAQ	11:00	WENR WMAQ
11:30	WGN WIBU	11:00	WLW WIND
P. M.		11:00	WIBU WGN
12:00	WIND WJJD	11:00	WIBA WBBM
12:15	WIBU	11:00	WCCO KMOX
12:20	WHA	11:10	KMOX
12:30	WGN WIBA	11:30	WGN
12:30	WMAQ WLS	11:55	WIBA KMOX
12:45	WCFL WCCO	11:55	WENR WMAQ
12:55	WTMJ	12:00	WIND WCFL
1:00	WIND WCFL	12:00	WGN WBBM
1:25	WLS	12:30	WGN
1:30	WTMJ WIBU	12:45	WLW
1:55	WTMJ	12:55	WMAQ WENR
2:00	WIBU WIND	1:00	WGN WIND
2:15	KMOX WBBM	1:30	WGN
2:45	WLS	2:00	WIND (also 3, 4, and 5)
3:00	WIND WIBU		
3:55	WBBM WENR		

Sports Reviews

TONIGHT

5:15	WIND WIBU	6:15	WIBA WGN
5:45	WCFL WTMJ	10:30	KMOX WMAQ

THURSDAY

P. M.		5:45	WCFL WTMJ
2:15	WIND	6:15	WIBA WGN
3:15	WIBU WIND	5:45	WTMJ
4:15	WIND	10:30	KMOX
5:15	WIND WIBU		

Markets

THURSDAY

A. M.		P. M.	
6:24	KMOX	12:00	WIBU
11:00	WIBU	12:10	WIBU
11:30	WLS	12:35	WIBU
11:39	WLW	12:50	WIBA WLS
11:45	WLS	1:00	WJJD
11:59	WIBU	1:15	WLS

6:45 Ben Bernie—WBBM

Evening
5:00 Sea Hound—WENR
5:01 Quiz Master—WIBU
5:15 Religion Education—WBBM
5:15 Uncle Harry's Club—WGN
5:15 Jimmy Allen—WENR
5:20 University Special—WIBU
5:30 Jack Armstrong—WENR
5:45 Nothing But the Truth—WGN
5:45 Capt. Midnight—WENR
6:00 Fulton Lewis Jr.—WIBU
6:00 Amos 'n' Andy—WCCO WBBM
6:00 Dr. Preston Bradley—WGN
6:00 Easy Aces—WENR
6:00 Fred Waring—WTMJ WLW
6:15 Harry James—WBBM KMOX
6:15 Lum and Abner—WIBU
6:15 Mr. Keen—WENR
6:45 Cairo-London News—WGN
6:45 H. V. Kaltenborn—WMAQ WLW
7:00 Fanny Brice—WMAQ WTMJ
7:00 Sinfonietta—WGN
7:00 Today's War and You—WBBM
7:15 Lum and Abner—WLS
7:30 America's Town Meeting—WLS
7:30 Aldrich Family—WMAQ WTMJ
7:30 Death Valley Days—WBBM
7:30 Short Stories—WGN
8:00 Gabriel Heatter—WGN
8:00 America's Town Meeting—WENR
8:00 Major Bowes' Amateurs—WBBM
8:00 Music Hall—WMAQ WTMJ WLW
8:30 Spotlight Bands—WENR
8:30 Chateau Hogan—WIBU WGN
8:30 Stage Door Canteen—WBBM
8:55 Molasses 'n' January—WENR
9:00 The First Line—WBBM WCCO
9:00 Rudy Vallee—WMAQ WTMJ
9:00 Raymond Clapper—WGN
9:00 Raymond Gram Swing—WENR
9:15 Harold L. Ickes—WENR
9:30 March of Time—WMAQ WTMJ
9:30 Public Affairs—WBBM WCCO
9:30 Griff Williams Orch.—WGN
9:45 Frazier Hunt—WBBM
9:45 Victory Marches—WENR
10:00 Fred Waring Orch.—WMAQ
10:00 Most Honored Music—WENR
10:05 Let's Get Tough—WBBM
10:15 Salute to Victory—WBBM
10:30 Rumpus Room (to 12)—WTMJ
10:30 How Am I Doin'?—WMAQ
11:05 Les Brown Orch.—WBBM
11:05 Art Jarrett Orch.—WGN
11:15 Lew Diamond Orch.—WENR
11:15 Three Suns Trio—WMAQ
11:15 Army Relief—WENR
11:30 Russ Morgan Orch.—WENR
11:30 Eddie Oliver Orch.—WBBM
11:30 Joe Marsala Orch.—WMAQ
11:30 Moon River—WLW
11:35 Jerry Wald Orch.—WGN
12:00 Nite Watch (to 6)—WIND
12:00 Emile Petti Orch.—WMAQ
12:05 Val Ernie Orch.—WBBM
12:00 Music You Want—WENR
12:02 Lawrence Welk Orch.—WGN
12:15 Art Kassel Orch.—WGN
12:30 Pot Luck—WMAQ
12:30 Sunny Dunham Orch.—WENR
12:32 Korn Kobblers—WGN
12:45 Milt Herth Trio—WGN
1:02 Bob Chester Orch.—WGN

Illinois Man Heads Fraternal Field Managers

CHICAGO—(U.P.)—John C. Phillips, Rock Island, Ill., was named president of the Fraternal Field Managers assn. of the National Fraternal Congress of America today. Other officers chosen were Fred A. Johnson, Chicago, vice-president, and N. K. Neprud, Minneapolis, Minn., secretary-treasurer.

City Women Classify Books at Air School

Helen Farr, city librarian, and 10 Madison women spent Sunday classifying books in the Army Air Corps Technical school library. For the past six weeks more than 30 Madison women have aided Miss Farr in carding some 12,000 books for the post library.

Elastic Hosiery by
BAUER & BLACK
For Varicose veins. Tropical weight. 2-way stretch. Private fitting room.
Rennebohm's
24 W. Mifflin F. 6813

Mayor Urges City to Support Stop Fire Week

Extensive Program Set for Events Beginning Sunday

Citizens of Madison were called upon today by Mayor Law to take an active part in the nation's observance of Fire Prevention week, beginning Sunday, Oct. 4.

The mayor drew attention to Pres. Roosevelt's proclamation setting aside the week for annual observance.

"President Roosevelt," Law said, "has appealed to the nation at war to safeguard its resources against destructive fires. He stressed the danger of sabotage and has called upon government and private agencies — in effect on all citizens and all organizations—to prevent fires from hindering our war effort.

"Therefore, as mayor of Madison, I earnestly request every citizen and every organization to heed the president's appeal and to unite their efforts under the leadership of the fire department, the Fire Prevention Week committee, and other interested groups in inspecting all properties and premises so that fire hazards may be promptly detected and eliminated.

"Furthermore, I call upon our people to acquaint themselves with all circumstances and situations that are likely to cause the outbreak of fire and with the steps that should be taken when fire occurs."

At the same time, Arthur L. Steinhaus, chairman of the Fire Prevention committee of the Madison insurance board, announced that in collaboration with the fire department, an extensive program of activities for Fire Prevention week has been planned which will enlist the efforts of all citizens in Madison and its area.

"Today," Steinhaus said, "when every minute counts in producing food and implements of war, we cannot tolerate the continuation of fire destruction."

Former U. W. Man Honored Tonight on Soldier Show

SELFRIDGE FIELD, Mich.—Tonight's all-soldier variety show produced at Selfridge field will be dedicated to a former officer from this base, Maj. Austin August Straubel, who died in a combat zone in the Far East.

The program will be broadcast at 8 p. m. from WJR, Detroit.

Before Maj. Straubel joined the Army Air Forces, he lived with his parents at Green Bay, Wis., and played football at the University of Wisconsin.

Dutch Need Permits to Go Into Paper Hanging

LONDON—(U.P.)—The Netherlands press has reported that no Dutchman may start a new paper-hanging business—Fuehrer Adolf Hitler's one-time profession—without first obtaining a permit from German occupation authorities, the Netherlands news agency Aneta said today.

Fort to Erect Racks for Parking Bicycles

FT. ATKINSON—The bicycle parking problem has become so great City Mgr. E. F. Klement is drawing plans for bicycle racks to be placed on the sidewalks on Milwaukee ave.

CAPITOL
NOW PLAYING

This is worth fighting for!
"WAKE ISLAND"
with
BRIAN DONLEVY
ROBERT PRESTON

MIXER DANCE
TONIGHT
Norm Kingsleys Orch.
EDWARDS PARK
Adm. Ladies 30c; Men 40c

Enjoy An Evening Here
We're Famous for
• Steaks • Spaghetti • Shrimp
ROMAN INN
Bar—Rathskeller
46 N. PARK ST.
Just Beyond the Viaduct

Haley Has Charge of Registration for Area Rental Units

Frederick O. Leiser, area rent director for the Office of Price Administration rent division, has placed Merrill J. Haley in charge of registration for the Madison defense-rental area, which includes the counties of Dane, Sauk, and Columbia.

Haley calls to the attention of all landlords the necessity of registering their rental units during the three-day period from next Monday through Wednesday.

A $5,000 fine or a year in prison or both are the penalties for false statements, evasions, or attempted evasions.

An incorrect answer on the registration form in which ordinary repairs, replacements, or maintenance are construed as major capital improvements may subject the landlord to one of the penalties.

Tenants in the three-county area will receive copies of the blanks filled out by the landlord. Thus they will have a chance to cross-check the answers relating to the Mar. 1 rental and any changes made since that date.

An estimated 30,000 dwelling units in the area are involved in the registration, which covers houses, flats, apartments, hotel rooms, rooming houses, trailers, auto camps, dormitories, and tourist cabins. Each dwelling unit, whether occupied or vacant, must be registered separately.

In the case of hotels, rooming houses, tourist cabins, trailer camps, and the like, separate registration forms are used. These forms may be obtained at the registration points listed below and are to be filled out by the landlords.

All other landlords will find registrars at the registration points who will fill out the blanks for them.

Landlords are requested to register at their nearest registration point.

Registration points follow:

DANE COUNTY

Madison: public library, George Nichols; Randall school, Walter Buellesbach; East high school, William Nemec.

Stoughton: city hall, Mayor A. E. Skinner, Jr.

Mt. Horeb: municipal office, B. E. Dahlen.

SAUK COUNTY

Prairie du Sac: village clerk's office in the library bldg, Village Clerk W. G. Doll.

Sauk City: village clerk's office, Village Clerk Henry Dresen.

Baraboo: city hall, Mrs. Doris Deppe.

Reedsburg: city hall, R. T. Normington and A. W. Bernien.

COLUMBIA COUNTY

Columbus: city hall, Mayor H. L. Zeidler.

Portage: Raulf hotel, 217 Cook st., Mary Eulberg, secretary of the Chamber of Commerce.

Wisconsin Dells: city hall, Mayor T. J. Howley.

All registration points listed above will be open Oct. 5, 6, and 7 from 12 noon to 8 p. m. The deadline is 8 p. m. Wednesday, Oct. 7. Landlords are requested to cooperate by registering early, as any last minute rush cannot be handled by the registrars, and consequently landlords will be in violation after the deadline.

Bureau Opposes Full-Time Night Jobs for Women

WASHINGTON — (U.P.) — Director Mary Anderson of the labor department's women's bureau appealed today for employment of women workers on night shifts "only as an emergency measure to prevent overtime on day shifts."

"Women workers, speaking from their own experience, object to frequent change of shifts because it upsets their eating and sleeping schedules," she said in a report on night work for women workers. "Women with family responsibilities find it hard to arrange for the care of their families and children, harder still to get someone to do this.

"On the other hand, there is objection to permanent night schedules because the workers seldom get sufficient sleep during the day and health and efficiency are seriously undermined."

ORPHEUM
"WHERE THE BIG PICTURES PLAY"
STARTING TODAY!
A motion picture made for laughs . . . thrills . . . cheers! Watch it become the talk of our town!
CARY GRANT ★ JEAN ARTHUR
AND
RONALD COLMAN
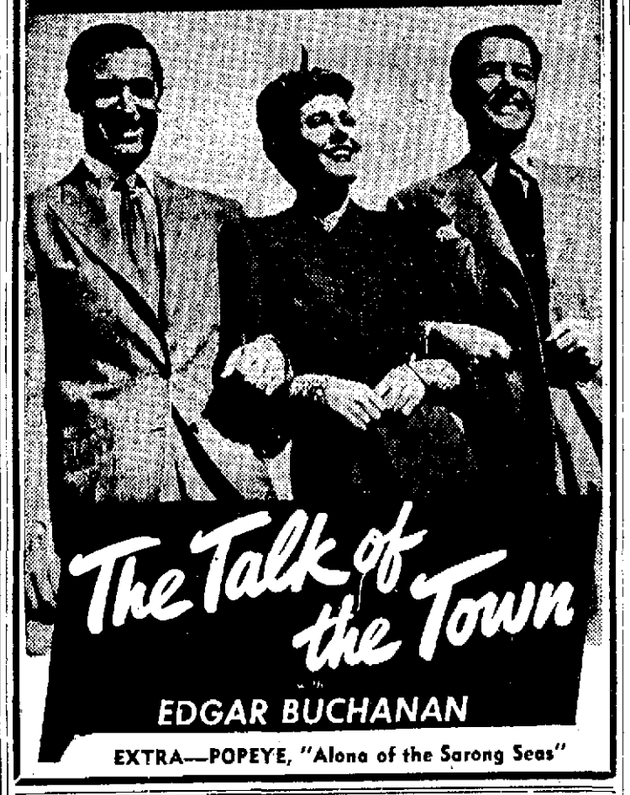
The Talk of the Town
with
EDGAR BUCHANAN
EXTRA—POPEYE, "Along of the Sarong Seas"

Majestic
TODAY THRU FRIDAY
17c to 7 p. m., 25c evenings
TWO OF THE FINEST PICTURES
THE COMEDY HIT OF THE YEAR!
Spencer Tracy Katharine Hepburn
Woman of the Year
He's the People Behind Our Armed Forces, a Grand Guy to Know
Robert Young Marsha Hunt
JOE SMITH, AMERICAN
PLUS: "THE GREENIE"

EASTWOOD
LAST TIMES TONIGHT
JOE E. BROWN
in
'Shut My Big Mouth'
'Cadets on Parade'
with
Freddie Bartholomew
Jimmy Lydon
22c ALL EVENING

Leahy Directs U. S. Military

Admiral Ranked Assistant Chief

WASHINGTON — (U.P.) — The Office of War Information revealed today that Adm. William D. Leahy is serving in the top United States military job as chairman of the committee responsible for strategic conduct of the war.

He is unofficially ranked by some persons as a deputy to Pres. Roosevelt as commander-in-chief of the United States army and navy. His official designation is chief of staff to the commander-in-chief. And in that capacity he serves as chairman of the joint United States chiefs of staff.

The other members of that body are:

Gen. George C. Marshall, army chief of staff.

Adm. Ernest J. King, commander-in-chief, United States fleet and chief of naval operations.

Lieut. Gen. Henry H. Arnold, commander general, army air forces.

The members of the United States chiefs of staff also form the American section of the combined chiefs of staff which represent this country and Great Britain.

STRAND
LAST 2 DAYS
The Greatest of All Air Pictures!
EAGLE SQUADRON
ROBT. STACK · DIANA BARRYMORE
ALL OUT FOR FUN!
IRENE DUNNE
LADY in a Jam

MADISON
TODAY thru SATURDAY
THE RARE TWIN SHOW!
TORTILLA FLAT
Spencer TRACY
Hedy LA MARR John GARFIELD
Joan BENNETT
Franchot TONE
The Wife Takes a Flyer

PARKWAY
STARTS TODAY!
TERROR HEMMED THEM IN AND RAINED DOWN FROM THE SKIES!
Who could ever imagine that here, in the midst of breathless thrills, tense adventure, great emotions—there would be a place for humor? But humor there is, rich, warm and unforgettable!

Nevil Shute's magnificent story of today now becomes
THE PICTURE OF THE YEAR!
THE PIED PIPER
with
("The Man Who Came To Dinner") MONTY WOOLLEY
("The Green Valley" boy) RODDY McDOWALL
ANNE BAXTER
Otto Preminger · J. Carrol Naish
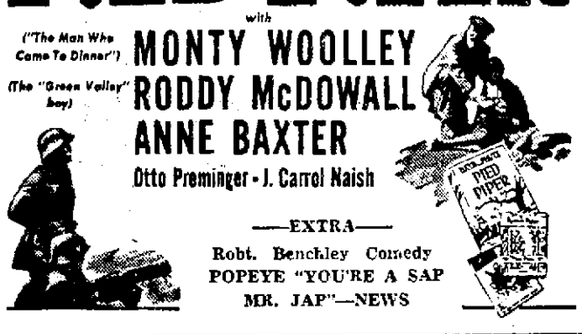
—EXTRA—
Robt. Benchley Comedy
POPEYE "YOU'RE A SAP MR. JAP"—NEWS

DAILY CROSSWORD

ACROSS
1. Nail
5. Cut irregularly
9. French river
10. Voided escutcheons
12. Weird
13. Satellite of Uranus
14. Marries
15. Frozen
16. Land measure
17. Bounders
18. Editor (abbr.)
19. Tatters
22. Unit of work
23. Flat-bottom boats
24. Foundation
25. Conjunction
26. Label
27. To stoop
29. Fat used in soap
32. Finish
33. School
34. Close to
35. A season
36. Sun god
37. Remember
39. Part of foot
41. Laughable
42. Send back, as money
43. Meaning
44. People of Ireland
45. Feat
46. Feminine name

DOWN
1. Greeting
2. Nobleman
3. Cuckoolike birds
4. Tiny
5. Amasses and conceals
6. Tapestry
7. Snip
8. Custodians
9. Prize for excellence
11. Heavy hammer
15. Cooling instruments
17. Female student
20. A mark
21. Tie
22. Bird of prey
24. Round body
26. High
27. Chin whiskers
28. Came in
29. Tax
30. Like an ogre
31. Riches
33. Summoned
35. Incorrect
38. Shell for ice cream
39. In this place
40. Send forth
42. Vein of a leaf

S	L	I	T		A	P	E	S				
T	A	I	N	O		D	A	L	E	S		
O	V	A	T	E		O	R	O	R	E		
N	O	N	E			A	P	S	E			
G	R	A	N	T		S	L	E	E	K		
			T	R	A	I	L					
A	D	A		E	R		E	D	A	M		
C	O	N	T	E	M	P	L	A	T	E		
E	R	I	E		O	R		P	E	W		
			R	A	R	E	R					
S	C	A	R	S		Y	E	L	P	S		
E	L	B	A			G	O	A	T			
N	E	A	P	S		L	A	R	V	A		
T	A	T	T	E		A	L	D	E	R	S	
	T	E	N	T		M	E	S	S			

9-30

Yesterday's Answer

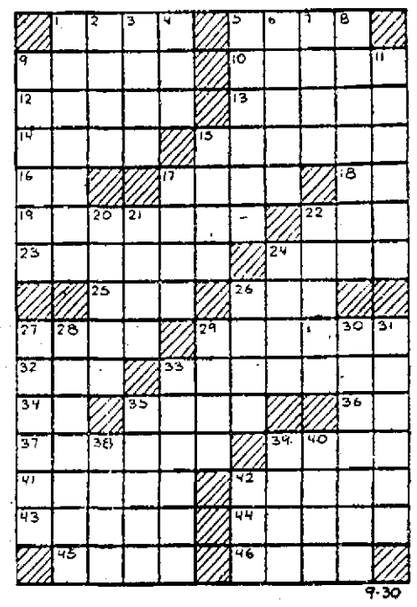

CRYPTOQUOTE—A cryptogram quotation

T L F Z A P V Y Z T A M E C T Q M Q V X X C Q C V Z. H N E E C Q F Q T Q M Q V X X E A P Q — J A X Z F P L E C.

Yesterday's Cryptoquote: VIRTUE WOULD NOT GO SO FAR IF VANITY DID NOT KEEP HER COMPANY—LA ROCHEFOUCAULD.

Distributed by King Features Syndicate, Inc.