Leslie Howard's New Film Opens At State Thursday

Anti-Axis Presentation Offered On Double Bill With "I Married An Angel;" "Eagle Squadron" At Ohio

Excellent boring from within tactics are presented in the film "Mr. V" slated to open Thursday at the State theatre. Leslie Howard, he of the great restraint and controlled power in acting, plays the lead role in this anti Axis presentation. The second proffering at the State is "I Married An Angel."

Until the arrival of this the above mentioned doubly attractive dual role program, the W. Market-st movie palace presents "Lady in a Jam," with Irene Dunne, plus Humphrey Bogart in a thrill shot special, "The Big Shot."

The Battle of Britain, one of the historic phases of this World war forms an exciting sequence in the production "Eagle Squadron" now showing at the Ohio theatre. Streets of London during a Nazi air raid are shown. Robert Stack and Diana Barrymore are the headliners in the cast.

Joan Crawford, who rose to fame with fast footwork during the antediluvian Charleston era, again hoofs it hot in "They All Kissed the Bride" now displayed at the Quilna theatre. For you ladies, Melvin Douglas is the big gasp provoker in the cast. Likewise presented are a passel of the cutest parchutists in a thing entitled "Parachute Nurse."

Good solid he-man stuff confronts the Lyric theatre patrons in the projecting of "Adventures of Martin Eden" current at this N. Main-st theatre. Glen Ford and liltingly lovely Claire Trevor carry the pole position leads. Go-along attraction at the Lyric is the "Affairs of Jimmy Valentine." Dennis O'Keefe is the head man.

Those ten-minute-eggs, the East Side Kids, go into a flying wedge formation against the Nazis in a fantastic opus "Let's Get Tough" that opens Wednesday at the Sigma theatre. These ultra durable lads from the Bowery are portrayed by Leo Gorcey, Bobby Jordan, Huntz Hall and Gabriel Dell. Toothy John Kimbrough, who has cast aside the shoulder pads of Texas footballery to strap on the six guns for dear old alma mater Horse Opera does dandy in "Lone Star Ranger," the companion film.

* * *

QUILNA

At this time, as during the last war, theatre audiences somehow seem more conscious of romance and Director Alexander Hall intends to do something about it.

Hall, whose "This Thing Called Love," "Here Comes Mr. Jordan" and "Bedtime Story" were romantic comedy milestones during the past year, also directed "They All Kissed the Bride" at Columbia with Joan Crawford and Melvyn Douglas in the top spots. The love-and-laughfest is now at the Quilna theatre.

At his own insistence, there is plenty of romance in the movie. In fact, with 28 love sequences and more than 78 kisses, Hall thinks even the most exacting among the fans will be satisfied.

Hall's formula for screen kisses is to "keep 'em short and make 'em sizzle" and he does just that in his new comedy. As its title indicates, practically everyone in the cast, including Douglas, kisses the bride at some time during the proceedings.

"Parachute Nurse" also plays at the Quilna.

* * *

LYRIC

They wanted fog for dramatic sea scenes in "Adventures of Martin Eden"—and then the entire company became lost in it.

For fog scenes of the forceful film, now at the Lyric theatre during all-night shooting at Columbia Ranch, Director Sidney Salkow had installed two powerful artificial fog machines. But, as the night wore on, the wind arose and blew the synthetic fog away before Glenn Ford, Stuart Erwin and others in the cast, which includes Claire Trevor and Evelyn Keyes, could complete their scenes.

Then a real fog drifted in from the west and Director Salkow called the company to action again.

But, this time, the real fog became so dense the camera could not find the actors. Thus befogged, Director Salkow finally told his cast and crew to go home and go to bed.

B. P. Schulberg and Samuel Bronston produced the film, which is based upon Jack London's mighty novel.

In portraying the role of the snappy, breezy femme radio announcer in the "Affairs of Jimmy Valentine," now showing also at the Lyric theatre, Gloria Dickson achieves, vicariously, a real life ambition.

When she was a schoolgirl in Pocatello, Idaho, her ambition was to turn to commercial radio for a career, and altho on second thought she turned to the screen instead, she has always been vitally interested in radio and welcomed the opportunity to portray a successful radio announcer on the screen.

Theatre Guide

OHIO—"Eagle Squadron."

QUILNA—"They All Kissed the Bride" and "Parachute Nurse."

SIGMA—"Let's Get Tough" and "Lone Star Ranger."

STATE—"Lady in a Jam" and "The Big Shot."

LYRIC—"Affairs of Jimmy Valentine" and "Martin Eden"

DRIVE IN—"The Bad Lands of Dakota"

COMING UP

OHIO—"The Gay Sisters" presented Saturday.

QUILNA—"Footlight Serenade" prevued Friday.

SIGMA—"Across the Pacific" and "Hay Foot" released Saturday.

STATE—"Ship Ahoy" and "A Gentleman After Dark" comes Sunday.

LYRIC—"Phantom Plainsman" and "Road Agent" start Saturday.

MAJESTIC—"The Devil Commands" and "The Feminine Touch" open Friday.

KALIDA SOLDIER COMMISSIONED

Master Sergt. Joseph Claypool, native of Kalida and member of the U. S. Army since 1922, has received a lieutenant's commission, and has been assigned to the Army War college in Washington, D. C.

Lieut. Claypool directed establishment of the first Civilian Conservation Corps camp, located at Fort Meade, Md., in 1933, under the supervision of Brig. Gen. Durward S. Wilson, and served for a time prior to that in the Canal Zone. He is a brother of Mrs. W. T. McCray of Lafayette, O., and of Fred W. Claypool of Kalida, who enlisted recently in the U. S. Navy.

FORMER LIMA RESIDENTS WED

Word has been received concerning the marriage of Mary Rooney, formerly of Lima and Maurice Anspaugh, also a one-time resident of this city. The rites were performed in a Methodist Episcopal church in Washington, where both former Limaites are working.

Mr. and Mrs. Anspaugh at one time were employed by the Lima Cord Sole and Heel Co.

BELIEVE IT OR NOT . . . . . : BY RIPLEY

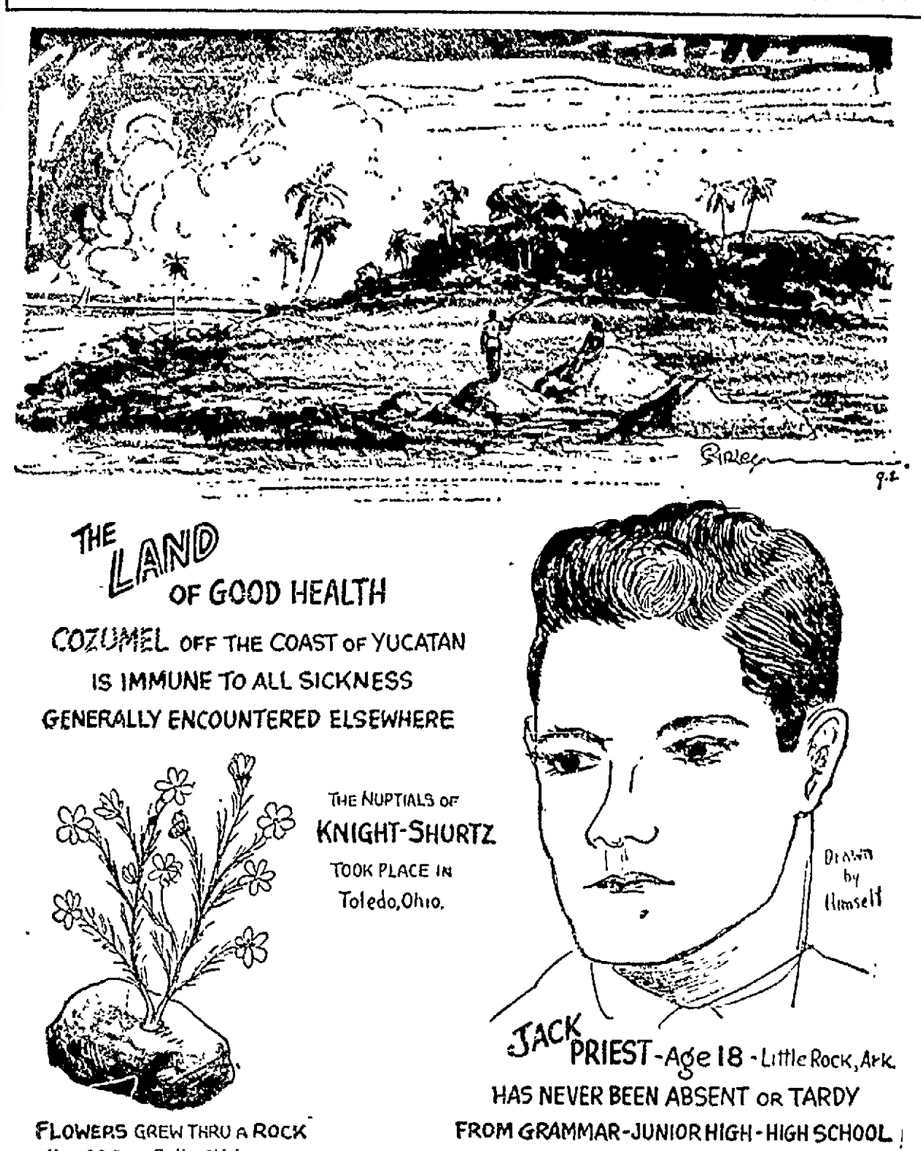

FUNNY BUSINESS

"Could I be transferred, sir? The shootin' isn't very good here—everybody knows the password!"

SOLDIER - ARTIST FROM LIMA IS PRIZE WINNER

A soldier-artist from Lima took first prize and also won honorable mention in the Soldier Sidewalk Art show held this month at Macon, Ga.

Corp. Lyman Strong, son of Mr. and Mrs. Lyman T. Strong of 328 S. Woodlawn-av, was the artist who won first prize with his landscape, Snow Scene, and honorable mention with a photographic study, Bean Sandwich.

Strong is a graduate of Central high school and attended Miami university, where he was a member of the national honorary art fraternity, Phi Delta Phi. He is stationed with Co. D., 13th Battalion, Camp Wheeler, Macon, Ga.

The art show was sponsored by the Macon Art-assn, the Wesleyan Conservatory, the Macon Recreation club and the U. S. O., for art entries from soldiers stationed at Camp Wheeler, Cochrane Field, Herber Smart Airport and Robins Field.

Workers in the aeronautics industry suffered only 7.40 disabling injuries per 1,000,000 man-hours as compared with an average of 15.39 for all industries.

FOUR FROM LIMA ARE GRADUATED

Four Lima youths were among the 489 who were graduated last week at the close of the first quarter of Ohio State university's new war-time accelerated program.

Ross C. Denlston received his degree as master of arts; George E. Beery as bachelor of science in education; Rolland Thompson as master of arts; and Robert J. Neumeier as master of science. Mary J. Morgenroth of Kenton received her degree as a bachelor of science in education.

Mrs. Morgenthau To Appear On Radio War Stamp Drive

Secretary's Wife Will Interview Alma Kitchell On Weekly 15-Minute Spot On Blue Network

Mrs. Henry Morgenthau, Jr., wife of the Secretary of the Treasury, will participate in Alma Kitchell's weekly broadcast on Wednesday, Sept 2, when a new War Savings Stamp campaign is launched over the Blue network.

The campaign, which has been approved by the Treasury Department's War Savings Staff, to inspire mothers of service men to buy a War Savings Stamp each day for their sons in the armed forces, was first suggested by Mrs. Kitchell, Blue network's women's specialist.

Mrs. Morgenthau, who will be heard from 12:00 noon to 12:15 p. m., EWT, will interview Mrs. Kitchell on her idea for "A Stamp A Day For the Son Who's Away."

Lieut. Irvin McPherson, who piloted a Navy plane thru the rain of anti-aircraft fire in the Midway battle, will be interviewed on the Lone Ranger program at 7:30 p. m., over the Blue network. He will urge the youth of America to help fight the war on the home front. Lieut. McPherson's radio operator reported that a torpedo dropped by McPherson scored a direct hit on a Jap aircraft carrier of the Haga class.

George Sebastian conducts a tabloid version of the extremely popular "Die Fledermaus," by Johann Strauss, during the "Great Moments in Music" program over WABC at 10 p. m. The famous Bat Waltz and other favorite musical gems, orchestral and vocal, will be presented . . . . including "Songs of My Homeland," lovely soprano aria. Soloists with Sebastian include Soprano Jean Tennyson, Tenor Jan Peerce and Baritone Robert Weede.

The crime-busting D. A. has his brave hands full when he's confronted with "The Ca of the Not-So Empty House" on the "Mr. District Attorney" program over NBC at 9:30 p. m.

Dumped on his lap is the thorny problem of catching a gang of thieves who seize a member of the police force, robbed him of his uniform and used it to facilitate a payroll robbery.

Jay Jostyn is the D. A.; Len Doyle is his chief investigator, and Vicki Vola is his secretary. Ed Byron directs. The script is by Byron and Jerry Devine.

WEDNESDAY, SEPTEMBER 2

Eastern War Time P. M.—Subtract One Hour for CWT., 2 Hrs. for MWT.

(Alterations in programs as listed due entirely to changes by networks)

5:30—The Three Suns, a Trio — nbc
Jack Armstrong Serial — blu-east
Dance Band of Chicago — blu-west
Landt Trio Sings Along—cbs-basic
Superman Goes on the Air — mbs
5:45—The Bartons, Serial Sketch—nbc
"Secret City," Dramatic Serial—blu
The Ben Bernie Musical Show—cbs
Dance Music Orchestra 15 min.—mbs
6:00—U. S. Navy Band, News — nbc
Lone Ranger—Five East blu Stations
Ten Minutes of News, At Piano—cbs
Prayer, Comment on the War—mbs
6:15—Hedda Hopper on Movies — cbs
Capers on the Keyboard—cbs-Dixie
Baseball; Rhymettes in Vocals—mbs
6:30—Stella Unger on the Movies—nbc
Milt Herth Trio and Organ—blu-east
Jack Armstrong repeat — blu-west
Frank Parker and Songs—cbs-basic
The War Overseas; Dance Orc.—mbs
6:45—Bill Stern and Sports Spot—nbc
Lowell Thomas on News—blu-basic
Vagabonds Male Quartet—blu-west
War and World News of Today—cos
7:00—Fred Waring's Time—nbc-east
"Easy Aces," Dramatic Serial—blu
Amos and Andy's Sketch—cbs-basic
Fulton Lewis Jr. & Comment—mbs
7:15—World War via Broadcast—nbc
Mr. Keen Lost Persons Tracer—blu
Glenn Miller and His Orchestra—cbs
The Johnson Family, A Serial—mbs
7:30—Caribbean Nights Orches—nbc
Lone Ranger Drama in repeat—blu
Green Valley, U.S.A., Dramatic—cbs
Fighting Cowboy Drama Series—mbs
7:45—Kaltenborn and Comment—nbc
8:00—The Thin Man Adventures—nbc
Earl Godwin's War Broadcast—blu
Nelson Eddy Concert Program—cbs
Cal Tinney Comment on News—mbs
8:15—Analyzing the Propaganda—mbs
Lum and Abner of Pine Ridge—blu
8:30—Bough, Re All Quiz, News—nbc
Manhattan at Midnight Drama—blu
Jean Hersholt as Dr. Christian—cbs
This Is the Hour, Variety Show—mbs
8:55—Five-Minute News Period—cbs
9:00—Those We Love, Dramatic—nbc
Berlin Street, Paul Lavalle Orc.—blu
Program to Be Announced—cbs
Gabriel Heatter Speaking—mbs-basic
9:15—Dancing Music Orchestra—mbs
9:30—Mr. District Attorney Play—nbc
Mark Kenny & His Orchestra—blu
Suspense, Mystery Drama Series—cbs
Lose in Review, Army Camps—mbs
9:55—Molasses and January — blu
10:00—Kay Kyser Musical College—nbc
Morgan Beatty War Comment—blu
Great Moments in Music Con.—cbs
John B Hughes War Comment—mbs
10:15—Dance Orches. (15 mins.)—mbs
Danny Thomas Variety Program—blu
10:30—Morgan Beatty's Comment—blu
Twenty-Second Letter Drama—cbs
Paul Schubert's War Analysi—mbs
10:45—Here and Abroad Comment—blu
The Rhythm Front, Orchestra—mbs
11:00—Late Variety With News—nbc
News and Dance (2 hrs.)—blu & cbs
Dance Orch. and News (3 hrs.)—mbs

HAY FEVER
TISSUES
BOX OF 500
24c

100 5 GRAIN
Aspirin Tablets 19c
HUNTER'S ARGONNE
Recall
PARAMOUNT HUNTER'S

Hurrying it along
FOR VICTORY

Because prompt and continued receipt of additional supplies and weapons may be a matter of life or death to gallant men at the front, B & O's operating force is moving freight with record-breaking dispatch — to and from essential war production plants.

It takes production *plus* transportation to win. And B & O's army of more than 50,000 patriotic employees has gone all-out in supporting America's drive to victory.

Baltimore & Ohio
Railroad Workers are War Workers

Welcome TO THE FAIR
THE BIG
AUGLAIZE CO. FAIR
AUG. 30, 31 -- SEPT. 1, 2, 3, 4, 1942
WAPAKONETA

THURSDAY'S PROGRAM
Morning: 9:30, Light weight Horse Pulling Contest.
Afternoon: 1:00 p. m. Horse Racing.
Evening: Pine Ridge Follies with Ezra Buzzington, Big Civilian Defense Show and Demonstration, Presentation of certificates by Gov. Bricker.
TONITE: WLW STARS ON PARADE
Featuring DOROTHY McVITTY, formerly of LIMA and winner in Hour of Charm Contest.

Admission—Gate 35c Including Tax
Afternoon Races—Grandstand 35c Including Tax
All Shows at Night—35c Including Tax
700 Reserved Seats—25c Including Tax
Write Harry Kahn, Secretary of the Fair for Reserved Seats, Wapakoneta, Ohio

LEGAL NOTICE
34448

Notice of publication of divorce action.

Richard Stegeman whose last known address is unknown, will take notice that on the 1st day of September, 1942, the undersigned Ruth Stegeman, filed her petition against him in the Court of Common Pleas of Allen County, Ohio, praying for a divorce on the grounds of Gross Neglect of Duty. Said cause will be for hearing on or after six weeks from the above date.

RUTH STEGEMAN, Plaintiff.
By: Francis W. Durbin,
Her Attorney, 331 Dominion Bldg., Lima, Ohio.
Sept. 2-9-16-23-30 Oct. 7

LEGAL NOTICE

Notice is hereby given that a petition by owners of lots in the immediate vicinity of the following described public street, located in the City of Lima, Ohio:

That part of Ashwood Avenue, Lima, Ohio, that lies between North McDonel street (Broadway) on the East, and the corporate limits of the City of Lima on the West, has been presented to the Council of the City of Lima, Ohio, praying for the narrowing and vacation of a portion of said public street aforesaid; that said petition is now pending before said Council; that a hearing upon same will be had by said Council on September 21, 1942, at 8:00 P. M. o'clock at the Council Chamber on the third floor of the City Building, West High street, Lima, Ohio; and that final action thereon, according to law, will be taken on or after September 21, 1942.

COUNCIL OF THE CITY OF LIMA
By A. J. FILLIEZ, Clerk.
Aug. 5-12-19-26 Sept. 2-9

LEGAL NOTICE
IN THE COURT OF COMMON PLEAS
Case No. 34412

State of Ohio
Allen County, ss:

William O. McClure, Plaintiff, vs. Clara V. McClure, Defendant.

The Defendant Clara V. McClure, who resides at 4467 Malden St., Chicago, Ill will take notice that the Plaintiff, William O. McClure, filed his Petition in the Common Pleas Court of Allen County, Ohio, praying for a divorce from said Defendant on the ground of wilful absence for more than three (3) years.

This action will be for hearing six (6) weeks after the date of the first publication of this notice.

WILLIAM O. McCLURE,
By Jesse H. Hamilton,
His Attorney.
Aug 19-26 Sept. 2-9-16-23

NOTICE—DITCH BID
General Code Sec. 6466-79

Sealed Bids will be received on the 12th day of September, 1942 at 10.00 o'clock A. M. at the office of the County Engineer of Allen County, Ohio, for the construction of the improvement or for the furnishing of materials:

Sta 0-00 to Sta 259-50, 25950 lin ft., 10164 cu. yds. excavation and leveling spoil bank @ .25c per yd.	$2616.00
Clearing and grubbing trees and brush, lump	513.00
Sta. 15-00 to same, Installing new title where needed and cleaning and repairing balance of 200 ft. of 18" tile at outlet of Scarfoss County Ditch, 82 cu yds excavation @ 50c per. yd.	49.20
Building Headwall, lump	57.50
Materials	123.50
Total	$3359.20

Ditch No 841 located in Monroe Township, in Allen County, Ohio, petitioned for by Alvin Wright and others

Said bids shall be in writing on a form to be furnished by the County Engineer, and be accompanied with either a deposit of money, or a certified check on some bank or a bill of current commercial exchange in an amount of three per cent of the bid, as a guaranty that if the bid is accepted, the bidder will sign the contract for the performance of the work or for furnishing of the materials bid upon, and will furnish such bond to the County for the performance of the contract signed as may be required by law.

The Board of County Commissioners reserves the right to reject any or all bids.

By Order of the Board of County Commissioners of said County.

HOBART M. MUMAUGH,
County Engineer.
Sept 2-9

CLEAN UP SALE

Public Sale of Real Estate, First Floor, Court House, Friday, September 4, 1942, at 10:00 o'clock A. M. promptly. These lots will be sold to the highest bidder. Terms cash on day of sale.

AMERICAN TOWNSHIP
Lima City School District
Gardendale Farms

Brown, Mitchell H.: lot 10107, value $140

Westwood Addition

O'Connor, F. P., lot 15426, value $260.
United Mercantile Agencies: lot 16592, value $320.
United Mercantile Agencies: lot 16593, value $320.
Mallory, Charles F. & Bertha: lot 16638, value $320.
The Wendell Holding Co.: lot 16639, value $320.
Welty, B. F., trustee: lot 16663, value $290.
Welty, B. F. trustee: lot 16664, value $290
West End Realty Co.: lot 16665, value $290.
West End Realty Co.: lot 16671, value $260
Sullivan, Winona R.: lot 16763, value $260
United Mercantile Agencies: lot 16774, value $220.
West End Realty Co.: lot 16775, value $230.
United Mercantile Agencies: lot 16776, value $250.
West End Realty Co.: lot 16843, value $200.

Lakewood Park Addition

Lakewood Park Plan Realty Co.: lot 17144, value $140.
Lakewood Park Plan Realty Co.: lot 17155, value $220.
Lakewood Park Plan Realty Co.: lot 17196, value $180.
Lakewood Park Plan Realty Co.: lot 17197, value $110.
Lakewood Park Plan Realty Co.: lot 17198, value $110.
Lakewood Park Plan Realty Co.: lot 17199, value $140.
Coogan, Thomas L. & Hildreth: lot 17200, value $180.
The Simons Pletcher Realty Co.: lot 17201, value $110.
The Simons Pletcher Realty Co.: lot 17206, value $140.
Hover, Virgil N. & Claude W.: lot 17226, value $130.
Lakewood Park Plan Realty Co.: lot 17240, value $140.
Simons Pletcher Realty Co.: lot 17246, value $130
Hover, Virgil N. & Claude W.: lot 17247, value $140.
Hover, Virgil N. & Claude W.: lot 17250, value $140.
Hover, Virgil N. & Claude W.: lot 17253, value $110.
Hover, Virgil N. & Claude W.: lot 17254, value $110.
Simon-Pletcher Realty Co.: lot 17255, value $100.
Simon-Pletcher Realty Co.: lot 17256, value $100.
Simon-Pletcher Realty Co.: lot 17257, value $100.
Simon-Pletcher Realty Co.: lot 17258, value $100.
Lakewood Park Plan Realty Co.: lot 17259, value $100.
Lakewood Park Plan Realty Co.: lot 17260, value $100.
Lakewood Park Plan Realty Co.: lot 17261, value $110.
Lakewood Park Plan Realty Co.: lot 17262, value $130.
Hover, Virgil N. & Claude W.: lot 17264, value $140.
Hover, Virgil N. & Claude W.: lot 17265, value $140.
Hover, Virgil N. & Claude W.: lot 17266, value $140.
Hover, Virgil N. & Claude W.: lot 17267, value $140.
Hover, Virgil N. & Claude W.: lot 17268, value $140.
Hover, Virgil N. & Claude W.: lot 17283, value $160.
Hover, Virgil N. & Claude W.: lot 17284, value $150.
Lakewood Park Plan Realty Co.: lot 17285, value $150.
Hover, Virgil N. & Claude: lot 17297, value $120
Hover, Virgil N. & Claude W.: lot 17298, value $160.
Hover, Virgil N. & Claude W.: lot 17299, value $160.
Hover, Virgil N. & Claude W.: lot 17300, value $160.
Hover, Virgil N. & Claude W.: lot 17301, value $160.
Sept. 2

HOLD EVERYTHING

"Well, boys, you all know how scarce rubber is!"

dine---
dance---
drink---
at the
BARR

Back To School Bike Supplies

BIKE BASKETS
$1.87

SADDLE BAGS
For Bikes
$1.59

Bike Tires, Lamps, Standards, Reflectors

Buy your shotgun and rifle shells early — they will be limited this fall.

RALPH
MARSHALL
SPORT SPOT
118 S. Elizabeth
2 Doors North Telephone Co.
OPEN SATURDAY NITE

QUILNA THEATRE 1 to 6 25c
BUY STAMPS AND BONDS
Feature at: 1, 3:50, 6:50, 9:15

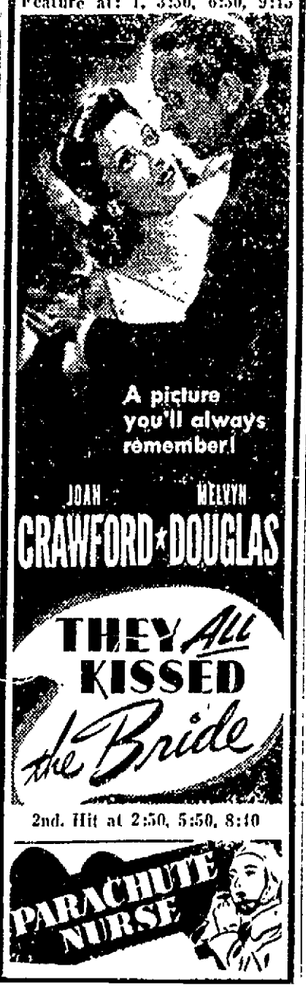

2nd. Hit at 2:50, 5:50, 8:40

KIDDIES 5c
TILL 3 P. M. THURS.
WITH THIS
COUPON
TODAY — 17c TILL 6 P. M.
LYRIC
The Year's Great Adventure Hit

MARCH OF TIME AND NEWS
Dennis O'Keefe

WED.—THURS.
"The Badlands Of Dakota"
Featuring
Brad Crawford
Ann Rutherford and
Robert Stack
Come out as late as 11:30 p. m. to see the last feature.
LIMA
DRIVE-IN THEATRE
2 Miles South on Dixie
2 Shows—7 Nites Weekly
RAIN OR SHINE
ADMISSION 35c
No Charge for Children Under 14 Years When Accompanied By Parents
Box Office Opens 8:00 P. M.

STATE NOW! 33c Til 6
Thrills! Adventure!

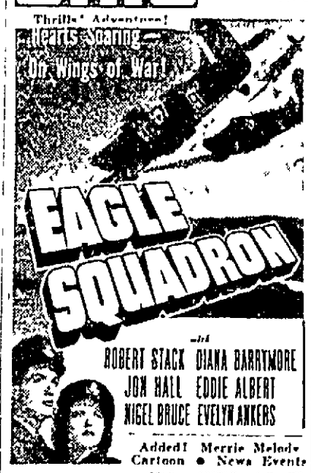

ROBERT STACK DIANA BARRYMORE
JON HALL EDDIE ALBERT
NIGEL BRUCE EVELYN ANKERS
Added! Merrie Melody Cartoon • News Events
OFFICIAL BOND ISSUING AGENT
Buy A Bond for Every Mother's Son!

NOW 25c 'Til 6 SIGMA 2 BIG HITS
The EAST SIDE KIDS
"Let's Get TOUGH!"
HIT NO. 2
JOHN KIMBROUGH
"LONE STAR RANGER"

2 BIG HITS STATE 20c Til 6
ENDS TODAY
"LADY IN A JAM" and "BIG SHOT"
STARTS TOMORROW at 1 P. M.

HIT NO. 2
You'll Thrill with and fall for . . .
"Mister V"
starring LESLIE HOWARD
WAR BONDS AND STAMPS ON SALE AT THIS THEATRE

NewspaperARCHIVE®