Pianist Frances Nash Has Solo Spot with Symphony

EDWIN McARTHUR

Frances Nash, American pianist, will be the featured soloist on the Summer Symphony program over WIBA at 8 tonight. Edwin McArthur, who returns for his fourth successive season with the orchestra, will conduct.

Miss Nash will play Mozart's "Coronation Concerto No. 26, in D Major," accompanied by the orchestra.

The symphony will feature Debussy's "Fetes" and Griffes' "The White Peacock."

Other outstanding attractions:

Variety

9 p. m. — Prescott Show (WIBA): with Hi, Lo, Jack and the Dame quartet, Kay Lorraine, Clark Dennis, and Joe Rines' orchestra.

9:30 p. m.—Grand Ole Opry (WMAQ): San Antonio Sue, Ford Rush, and Golden West Cowboys return to program.

Sports

9 p. m.—Bill Stern (WMAQ): interviews Connie Mack, manager of Philadelphia Athletics.

Quiz

6 p. m.—Noah Webster Says (WMAQ): conducted by Haven MacQuarrie.

Discussion

6:15 p. m.—War in the Air (WIBA): Maj. Alexander P. de Seversky speaks from San Francisco.

Music

8 p. m.—America Loves a Melody (WGN): highlights medley from Planquette's "Chimes of Normandy."

8:45 p. m.—Saturday Night Serenade (WBBM): Jessica Dragonette, Bill Perry, Serenaders chorus, Gus Haenschen orchestra; "Siboney," "Chinese Lullaby," "Bombardier Song."

Drama

9:15 p. m. — Labor for Victory (WMAQ): part of the mail man in the war.

Miscellaneous

10:15 p. m. — World's Greatest Stories (WMAQ): Nelson Olmsted narrates Richard Connell's "The Law Beaters."

Frequencies

WIBA	1310	WMAQ	670
WHA	970	WGN	720
KSTP	1500	WIND	560
WBBM	780	WLBL	930
WCCO	830	WLS	890
WCFL	1000	WLW	700
WIBU	1240	WTMJ	620
WENR	890	KMOX	1120

(Programs listed in The State Journal are checked to the last possible moment. Changes may be made, however, at the discretion of stations and networks.)

WIBA Tonight

5:00 NBC Washington Park Race
5:15 Treasury Star Parade
5:30 News Edition
5:45 NBC Salon Orchestra
6:00 Dinner Melodey
6:25 News Edition
6:30 Dinner Melody
6:45 NBC War in the Air
7:00 NBC Keeping up with Rosemary
7:30 NBC Velvet Music
8:00 NBC Symphony Concert
8:45 NBC News: James G. MacDonald
9:00 NBC New Prescott Program
9:30 NBC Studio Club
10:00 Night News Edition
10:15 Interlude
10:20 Sports Roundup
10:30 NBC Hospitality Time
11:00 NBC News Report
11:05 NBC Your Number Please
11:30 NBC Starlight Souvenirs
11:55 NBC News Report

WHA Tonight

5:00 Musical Varieties
6:20 News Headlines
5:30 Civilians in Service
5:45 Once upon a Time: One Eye, Two Eyes, Three Eyes
6:00 Evening Musicale
7:00 Evening News

Other Stations Tonight

5:00 Washington Park—WMAQ
5:00 Anchors Aweigh—WGN
5:01 University Special—WIBU
5:30 Gang Busters—WENR
5:30 The Art of Living WMAQ WTMJ
5:30 Hawaii Calls—WGN
6:00 Webster Says—WTMJ WMAQ
6:00 People's Platform—WBBM WCCO
6:00 Message of Israel—WENR
6:30 Report to the Nation—WBBM
6:45 War in the Air—WMAQ
7:00 Earl Godwin—WLS
7:00 Soldiers With Wings—WBBM
7:00 Rosemary—WMAQ
7:15 Gibbs & Finney—WLS
7:15 Short Stories—WGN
7:30 The Green Hornet—WCFL
7:30 Velvet Music—WMAQ WTMJ
7:30 The Commandos—WBBM
8:00 Barn Dance—WLS WTMJ WLW
8:00 Promenade Concert—WMAQ
8:00 Summer Symphony—WCFL
8:00 America Loves a Melody—WGN
8:00 Hit Parade—WBBM WCCO
8:30 Barnyard Jamboree—WLS
8:45 Sat. Nite Serenade WBBM KMOX
9:00 Bill Stern—WMAQ WTMJ WLW
9:15 Sanders & Savage—WGN
9:15 Public Affairs—WBBM
9:15 Labor for Victory—WMAQ WTMJ
9:30 Columbia Concert Orch.—WBBM
9:30 Grand ol' Opry—WMAQ WTMJ
9:30 Tiny Hill Orch.—WGN
9:30 Home Front—WLS
9:45 Eddy Howard Orch.—WGN
10:00 Barn Dance (to 12) WLS
10:15 Salute to Victory—WBBM
10:15 Nelson Olmsted—WMAQ
10:30 Hospitality Time—WMAQ
11:05 Jimmy Joy Orch.—WGN
11:05 Ray Kenny Orch.—WBBM
11:15 Your Number Please—WMAQ
11:30 Chas. Murray Orch.—WBBM
11:30 Starlight Souvenirs—WMAQ
11:30 Nite Watch (to 2) WIND
11:35 Dick Jurgens Orch.—WGN
11:35 Moon River—WLW
12:00 Another Dance—WENR
12:00 John Kirby Orch.—WMAQ
12:02 Eddy Howard Orch.—WGN
12:05 Glen Garr Orch.—WBBM
12:15 Art Jarrett Orch.—WGN
12:30 Let's Dance—WMAQ
12:30 Duke Ellington Orch.—WENR
12:30 Ray Pearl Orch.—WBBM
12:32 Tommy Tucker Orch.—WGN
1:02 Cab Calloway Orch.—WGN
1:32 Art Jarrett Orch.—WGN

WHA Sunday

12:00 Noon Musicale
1:00 Moods and Melodies
1:30 Afternoon News
1:45 Backgrounds of Today's Events
2:00 Encore: Program of the Week
2:30 Playbill of the American Theater
3:00 Song Favorites
3:15 Story Sketches: Peg Bolger
3:30 Music of the Masters
5:00 Winning the Peace: Churches and the war: The Revs. F. J. Bloodgood, A. W. Swan, L. B. Moseley
5:30 News of the Day

WIBA Sunday

Morning

7:00 NBC News Report
7:05 NBC Organ Recital
7:15 Melodies
7:30 NBC String Quartet
8:00 NBC World News Roundup
8:15 NBC Coast-to-Coast Bus
9:00 Norwegian Program
9:30 Bethany Singers
9:45 NBC Vi and Vilma
10:00 First Congregational Church
10:30 NBC News Report
10:45 NBC Commando Mary
11:00 NBC Sunday Down South
11:30 America Calling

Afternoon

12:00 Joey Tantillo Orchestra
12:30 Noon News Edition
12:45 Hello Wisconsin
1:00 Accordian Parade
1:15 Lutheran Gospel Hour
1:30 NBC Chicago Round Table
2:00 Spirit of the Vikings
2:15 Concert Gems
2:30 NBC The Army Hour
3:30 NBC We Believe
4:00 NBC Music of the Americas
4:30 NBC Britain to America

Evening

5:00 NBC The Catholic Hour
5:30 NBC The Victory Parade
6:00 Your Blind Date
6:30 NBC Bandwagon.
7:00 NBC Star Spangled Vaudeville.
7:30 News Report.
7:45 Treasury Star Parade.
8:00 NBC Manhattan Merry-Go-Round.
8:30 NBC Album of Familiar Music.
9:00 Old Fashioned Revival Hour.
10:00 Night News Edition.
10:15 NBC Behind the Headlines.
10:30 NBC Author's Playhouse.
11:00 NBC News Report.
11:05 Sports Roundup.
11:10 NBC Orchestra Solo.
11:30 NBC Charles Dant Orchestra.
11:55 NBC News Report.

Other Stations Sunday

Morning

8:00 Revival Hour—WLS
8:00 Good Morning—WGN
8:00 Church Services—WTMJ
8:15 Deep River Boys—WMAQ
8:20 Words and Music—WMAQ
8:30 Calling Pan America—WBBM
8:45 Masters of Rhythm—WTMJ
9:00 Highlights of the Bible—WMAQ
9:00 Church of the Air-WBBM WCCO
9:00 Chicagoland Church Hour—WGN
9:15 Little Brown Church—WLS
9:30 Wings Over Jordan—WBBM
9:30 Stories of America—WMAQ
10:00 Sing a New Song—WMAQ
10:05 Egon Petri—WBBM
10:05 Reviewing Stand—WGN
10:15 Radio Parade WMAQ
10:30 American Eagle Club—WGN
10:30 Invitation to Learning—WBBM
10:45 Commando Mary—WMAQ WLW
11:00 Dr. Preston Bradley—WJJD
11:30 Radio City—WCFL WLW

Afternoon

12:00 People: Robert St. John—WMAQ
12:00 Church of the Air—WCCO KMOX
12:30 Silver Strings—WMAQ
12:30 Great Lakes Choir—WBBM
1:00 Spirit of '42—WBBM WCCO
1:00 Sammy Kaye Orch.—WMAQ
1:00 Blue Theater Players—WENR
1:30 Yesterday & Today—WENR
1:30 St. Louis Opera—WBBM WCCO
1:30 U. C. Roundtable—WMAQ WTMJ
1:30 Chicago vs. Indians—WGN WJJD WCFL
2:00 CBS Symphony—WCCO WBBM
2:00 Music for Neighbors—WMAQ
2:15 Upton Close—WMAQ WTMJ
2:15 Chatauqua Concert—WENR
2:30 Army Hour WMAQ WTMJ WLW
3:00 National Vespers WENR
3:30 We Believe—WMAQ WTMJ
3:30 Easy Listening—WENR
3:30 Kostelanetz & Spalding—WBBM
4:00 Family Hour—WBBM WCCO
4:00 Music of Americas—WMAQ
4:30 Britain to American—WMAQ
4:45 William L. Shirer WBBM KMOX

Evening

5:00 Amateur Hour—WENR
5:00 Catholic Hour—WMAQ
5:00 Edward R. Murrow WBBM
5:30 Victory Parade—WMAQ WTMJ
5:30 Sgt. Gene Autry—WCCO WBBM
6:00 Drew Pearson—WENR
6:00 Voice of Prophecy WIND
6:00 Revival Hour—WIBU
6:00 Remarkable Miss Tuttle—WMAQ
6:15 Lou Holtz—WBBM WCCO
6:30 Stars & Stripes in Britain—WGN
6:30 Bandwagon WMAQ WTMJ
7:00 Earl Godwin—WLS
7:00 American Forum—WGN
7:00 Star-Spangled Vaudeville WMAQ
7:15 Gibbs and Finney—WLS
7:30 Inner Sanctum—WLS
7:30 One Man's Family WMAQ WTMJ
7:30 Crime Doctor—WBBM WCCO
7:45 Gabriel Heatter—WGN
8:00 Merry-Go-Round—WTMJ WMAQ
8:00 Revival Hour—WIND WCFL
8:00 Mischa Auer—WBBM WCCO
8:00 Clapper and Mitchell—WENR
8:15 Parker Family—WENR WLW
8:30 Jimmie Fidler—WENR WLW
8:30 Jane Froman—WBBM WCCO
8:30 Short Stories WGN
8:30 Familiar Music WTMJ WMAQ
9:00 Good Will Hour—WENR
9:00 Hour of Charm—WMAQ WTMJ
9:00 Take It or Leave It—WBBM
9:15 Sanders & Savage—WGN
9:30 They Live Forever—WBBM
9:30 Grant Park Concert—WGN
9:30 Joe and Mabel WMAQ WTMJ
10:00 The Answer Man WGN
10:00 Summer Symphonette—WENR
10:15 Bobby Byrnes Orch.—WBBM
10:35 Buddy Franklin Orch.—WENR
10:30 Author's Playhouse—WMAQ
10:45 Tommy Tucker Orch.—WGN
11:00 Church of Deliverance WIND
11:00 Dick Judgens Orch.—WBBM
11:05 Doc Wheeler Orch.—WENR
11:05 Tiny Hill Orch.—WGN
11:15 Eddy Howard Orch. WGN
11:30 Charles Dant Orch.—WMAQ
11:30 Shep Fields Orch.—WENR
11:30 Moon River—WLW
11:30 Glen Garr Orch.—WBBM
11:30 Nite Watch (to 2)—WIND
11:35 Claude Thornhill Orch.—WGN
12:00 Midnight Musicale—WENR
12:00 John Kirby Orch.—WMAQ
12:02 Jimmy Joy Orch.—WGN
12:05 Ray Pearl Orch.—WBBM
12:30 Chas. Murray Orch.—WBBM
12:30 Duke Ellington Orch.—WENR
12:30 Let's Dance WMAQ
12:32 Art Jarrett Orch.—WGN
1:02 Tommy Tucker Orch.—WGN

News Broadcasts

TONIGHT

5:00	WLW WENR	10:00	WIND WCFL
5:00	WIND KMOX	10:00	WMAQ WIBA
5:15	WMAQ WTMJ	10:00	WBBM WTMJ
5:20	WHA	10:10	KMOX
5:30	WIBA WBBM	10:30	WIBU
5:45	WMAQ WCCO	10:30	WGN WBBM
5:45	WBBM WCFL	10:55	WTMJ
6:00	WIND WCFL	11:00	WLW WCCO
6:25	WIBA	11:00	WIBA WMAQ
6:30	WLS WIBU	11:00	WBBM WIBU
6:30	WGN WIND	11:00	WIND WGN
6:45	WLW	11:30	WTMJ WGN
7:00	WLS WHA	11:55	WMAQ WIBA
7:00	WHA WCFL	12:00	WCFL WGN
7:15	WCFL WJJD	12:00	WBBM WIND
7:30	WIND WIBU	12:15	KMOX
7:55	KMOX WBBM	12:30	WGN WLW
8:00	WIND	12:55	WMAQ WENR
8:45	WIBA WCFL	1:00	WIND WGN
9:00	WGN WIND	1:30	WLW WGN
9:45	WBBM	2:00	WIND WGN
9:45	WCCO KMOX	3:00	WIND
10:00	WGN WLW	4:00	WIND
10:00	WCCO WIBU	5:00	WIND

Sports Reviews

TONIGHT

5:15	WIND	6:45	WJJD
5:45	WTMJ	9:00	WMAQ WTMJ
6:00	WIBU	10:20	WIBA
6:15	WGN	10:30	KMOX WCCO

News Broadcasts

SUNDAY

A. M.		4:25	WENR
7:00	WIND WBBM	4:45	WBBM KMOX
7:00	WIBA WLW	5:00	WCCO WTMJ
8:00	WLW WIND	5:00	WIND WBBM
8:00	WBBM WMAQ	5:30	WHA WIBU
8:00	WIBA WCCO	5:45	WCFL
8:30	WTMJ	6:15	WENR
8:55	WGN	7:00	WLS WIND
9:00	WTMJ WIND	7:00	WCCO WBBM
9:45	WGN	7:30	WIBA
10:00	WLS WIBU	7:45	WGN
10:00	WTMJ WLW	7:55	KMOX WBBM
10:00	WCCO WIND	8:45	WGN
10:00	WGN WBBM	9:00	WIND WGN
10:15	WJJD	9:30	WIND
10:30	WMAQ WIBA	10:00	WIND WBBM
10:30	WTMJ	10:00	WLW KMOX
11:00	WGN WIBU	10:00	WTMJ WIBA
11:00	WBBM WCCO	10:15	WLW WMAQ
11:30	WGN WIBU	10:30	WENR
11:45	WTMJ	10:30	WGN WBBM
	P. M.	10:55	WTMJ
12:00	WIND WENR	11:00	WENR WLW
12:15	WGN	11:00	WIND WMAQ
12:30	WIBA WCCO	11:00	WIBA WGN
12:45	WCFL WBBM	11:30	WGN
12:55	WENR	11:45	WCFL
1:00	WIND	11:55	WIBA WTMJ
1:10	WGN	11:55	WMAQ WENR
1:15	WLW	12:00	WBBM WGN
1:30	WHA	12:30	WGN WLW
1:55	WBBM KMOX	12:55	WMAQ WENR
2:00	WENR WIND	1:00	WGN WIND
2:15	WMAQ WTM.	1:30	WLW WGN
3:00	WIND	2:00	WIND
4:00	WIND		

Sports Reviews

SUNDAY

	P. M.	5:30	WCFL
1:15	WGN WJJD	6:00	WJJD
3:00	WIBU	6:45	WJJD
3:30	WJJD	10:15	WTMJ
3:40	WGN	11:05	WIBA
5:15	KMOX		

Japanese Weak at Wake Island, U. S. Fliers Say

HAWAIIAN AIR FORCE HEADQUARTERS — (U.P.) — The crew of a Flying Fortress which shot down four, perhaps five, of six Japanese planes, believe the Japanese have very little on Wake island, where the Fortress was attacked.

The crew took pictures, converted what looked like an easy Japanese victory into a triumph for themselves, and brought the Flying Fortress back with only three bullet holes in it.

Maj. George E. Glober, 27, San Angelo, Tex., said the Fortress made four runs over Wake before the Japanese planes, including four Zeros and two he believed were German Heinkels or Messerschmitt 190's, attacked.

The Zeros just disintegrated and the pieces started falling out," he said.

Glober said the six Japanese planes attacked from all directions and made three passes at the Fortress as close as 150 feet, but hit it only three times.

Lieut. Harry W. Smith, 28, Bucksport, Me., the navigator, said he believed he got the first enemy plane.

"A fighter pulled up beneath as we cut loose at the plane," he said. "I saw the plane burning, then black smoke, and it quivered violently and went spinning downward like a leaf."

It was the crew's first time under fire, but they behaved calmly while Japanese anti-aircraft guns fired shells that exploded 50 feet from their plane's tail.

"We were too busy to notice much," Glober said. "Then another plane doing lazy 8's on our tail came too close. We shot him down. He cart-wheeled all the way down."

A gunner shot down a third plane which came so close he didn't need to use his sights. He "shot it all to hell," Glober said. He saw the plane disintegrate. Finally, another gunner shot directly into the nose of a Zero. It spun toward the ocean, dropping pieces as it fell.

The fifth enemy fighter disappeared and the sixth gave up the chase, in heavy weather.

Hit Parade Star

Joan Edwards, songstress of Columbia network's "Your Hit Parade," retains her affection for her doll friends of earlier days. That's why she raided the CBS studio supply of July 4 "prop" soldier and sailor dolls and walked off with these two.

Money Useless at Chicago's Service Center

CHICAGO— (U.P.) — Chicago's service men's center, the largest of its kind in the country, threw its first birthday anniversary party Friday night, and, as usual, everything was on the house.

The center treated 4,000 soldiers, sailors, and marines, to a four-hour vaudeville show in the old, dimmed-out auditorium theater.

The only admission price to the show was wearing of a uniform, provided it was devoid of officer's insignia. The center never has relaxed its rule barring officers.

Everything Free

In its year of existence, the 13-story center, in the heart of Chicago's loop, has been visited by more than 1,800,000 soldiers, sailors, and marines. It has had a daily average attendance of 10,000 and provides every sort of entertainment from jitterbug dancing, with music supplied by visiting name bands, to a quiet game of chess with visiting experts.

The men can wander around the building and use any of the center's facilities for as long as they wish. Their money is no good. The center's rule is "everything is for nothing."

The most popular sport has been eating, according to Mrs. Edward J. Kelly, wife of the mayor, who is chairman of the canteen.

Last week, she said, the center served 12,890 hot dogs, 1,100 loaves of bread, and 1,632 dozen buns, 764 pounds of sandwich meats, 859 gallons of milk, and 210 dozen doughnuts.

3,750 Hostesses

The center also distributes free tickets to movies, theaters, and ball games. To provide dancing partners the center has 3,750 hostesses available, and all but 250 of them are from 18 to 25 years of age. The girls, all of whom are registered after a close check of credentials, come in varieties to suit every taste. Dancing teachers for instructions in rhumba, fox trot, waltz, or conga have many earnest students among the service men.

The loop service men's center, the largest of the city's three, is maintained by the Chicago park district, which took it over from the United Service Organization. All the food is donated from thousands of Chicagoans. The park district supplies the office help, and Chicago firms supply the furniture.

The nation's auto "graveyards" are expected to yield 4,500,000 tons of scrap this year for the war effort. In May, 383,000 tons of scrap were shipped from wreckers' yards, which was 10 per cent more than April shipments and 100 per cent greater than the average monthly recovered during 1941.

Nazis Drain Reserves, Says Mrs. Knowles

MILWAUKEE—(U.P.)—Mrs. Ruth Mitchell Knowles, sister of the late Brig. Gen. William Mitchell, returned to her native Milwaukee Thursday night for her first visit here in 10 years.

During that time, Mrs. Knowles had many adventures including membership in the Comitaji, Serbian Guerilla fighters, who are still raiding the Nazis in the Balkans. She was imprisoned for 13 months in 11 different Nazi concentration camps.

Mrs. Knowles said that Germany now is calling up the last reserves of its manpower. She believed that the time had come for "death stroke." Her message to her countrymen was "wake up and work like hell."

She was high in her praise of Gen. Draja Mikhailovitch's guerillas and said that their activities were keeping five German divisions busy. The second front already is established in Jugoslavia she said, and added that Jugoslavia's declaration of war against Nazi arms delayed the German attack on Russia by three months.

Mrs. Knowles refused to answer questions about the second front, the length of the war, and revolt in Europe, saying she preferred to speak of things she had seen.

She will be Gov. Heil's guest at the army war show at State Fair park tonight and then return to New York City where she is scheduled to make a nationwide radio broadcast Sunday.

Dogs are now in demand in England to guard airdromes.

REFRESHINGLY COOL! ORPHEUM "WHERE THE BIG PICTURES PLAY" Starting TODAY
A TAILOR-MADE 2-HIT SHOW FOR YOUR ENJOYMENT! LAUGHS TO YOUR LEFT! THRILLS TO YOUR RIGHT!
Merriest Comedy of Season!

Dr. Gillespie Baffled by His Most Dangerous Case!
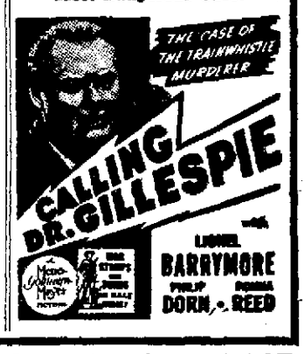

IT'S ON THE WAY
THE BIG SHOW OF BIG THRILLS!

AIR CONDITIONED MAJESTIC "ENJOYABLY COOL"
• TODAY & SUNDAY •
FIVE UNITS
First Madison Showing
THE JAPS TAKE THE RAP..

HIT NO. 2: FIRST SHOING
ACTION! RHYTHM! Lawless Plainsmen
Charles STARRETT · Russell HAYDEN
HIT NO. 3: More Thrilling THAN ON THE RADIO
GANG BUSTERS
A UNIVERSAL CHAPTER PLAY
Based on the Radio Program by Phillips H. Lord
Last Chap. 'CAPT. MIDNIGHT' — LATE NEWS EVENTS —

AIR CONDITIONED EASTWOOD
TODAY and SUNDAY
The Laugh-Lift of the Year!
BERGEN and McCARTHY
FIBBER McGEE and MOLLY
LUCILLE BALL
"LOOK WHO'S LAUGHING"
COMPANION FEATURE
ZANE GREY'S "LAST of the DUANES"
George Montgomery
20c Plus 2c Tax Till 7 p. m. Today 20c

OLD TIME DANCE
TONIGHT
NORM KINGSLEY'S ORCH.
Edwards Park
Wilfred Brandt, Mgr.

CHICKEN Saturday Night 40c
Blatz Pilsener on Tap
FRANKIE'S TAVERN
416 South Park Street

TONIGHT
in the PARK HOTEL
BLUE ROOM
Delightful and Popular Organ Music
No Minimum or Cover Charge

TONITE
Public Wedding Dance
SUNNY BROWN'S ORCH.
ANGELL PARK
SUN PRAIRIE

Sunday at The INDIAN ROOM
Dinner Hour Feature
MARJORIE SLIGHTAM
at the organ
In the Evening
THE SERENADERS
Popular musical trio. Also Marjorie Slightam at the organ. No minimum or cover charge.

Um-m Um-m
Delicious Fried Spring Chicken ... 50c
Fish 35c
WISCONSIN INN
852 Williamson St.

PARKWAY
NOW! Twin Hit Show!
A CARNIVAL OF LOVE, LAUGHTER & MELODY!

PLUS—PUNCH-PACKED DRAMA!
PETER B. KYNE'S
Charlie RUGGLES Ellen DREW Phil TERRY
The PARSON of Panamint
"YOUR AIR RAID WARDEN"

STRAND
NOW! THE LID'S OFF
...The Landing Party's On!
DOROTHY LAMOUR · WILLIAM HOLDEN · EDDIE BRACKEN

with Jimmy Dorsey & Orch.
THUNDERING ADVENTURE!
REX BEACH'S The SPOILERS
Marlene DIETRICH John WAYNE Randolph SCOTT

"TARZAN'S New York Adventure"

LAST DAY MADISON LAST DAY
BOB HOPE, "My Favorite Blonde" & "Shanghai Gesture"
TODAY & SUNDAY "KING OF THE TEXAS RANGERS"
TOMORROW—1 DAY ONLY—DOUBLE ACTION SHOW!
1st Showing! He's Tough! Sundown Jim JOHN KIMBROUGH
Mighty Drama! MARTIN EDEN GLENN FORD CLAIRE TREVOR EVELYN KEYES
MARCH OF TIME "AMERICA'S NEW ARMY"

TODAY CAPITOL 2 BIG HITS!
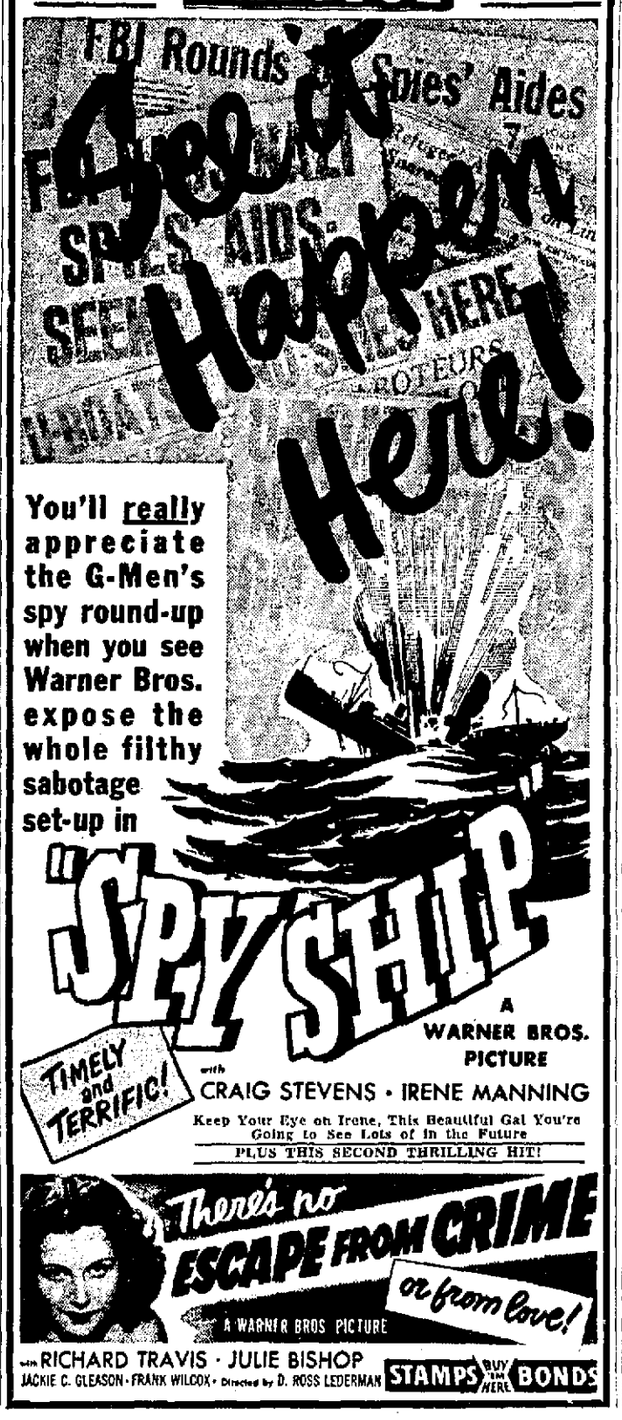

You'll really appreciate the G-Men's spy round-up when you see Warner Bros. expose the whole filthy sabotage set-up in
TIMELY and TERRIFIC!
Keep Your Eye on Irene, This Beautiful Gal You're Going to See Lots of in the Future
PLUS THIS SECOND THRILLING HIT!
There's no ESCAPE FROM CRIME or from love!
A WARNER BROS PICTURE
with RICHARD TRAVIS · JULIE BISHOP
JACKIE C. GLEASON · FRANK WILCOX · Directed by D. ROSS LEDERMAN
STAMPS BUY WAR BONDS

Buick
THIS WEEK'S SPECIAL BRICK
BUTTER PECAN
ORANGE ICE
VANILLA
Buick Sealtest ICE CREAM
Buick Ice Cream Co., and Sealtest, Inc., are under the same ownership

FLETCHER HENDERSON
Sunday, Aug. 9th
LADIES 75c GENTS $1.00
ANGELL PARK
SUN PRAIRIE

DAILY CROSSWORD

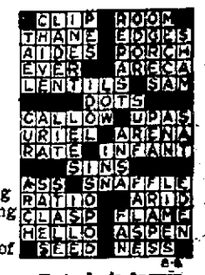

Yesterday's Answer

ACROSS

1. Coffeehouse
5. Stretch across
9. Female horses
10. Mistake
12. Mountain chain
13. Clamor
14. King of Israel
15. Weight of Asia
16. Astringent fruits
18. Untidy
19. Planet
21. Fuel
23. Italian river
24. Melt
28. Trouble
29. Weep
31. Frozen water
32. Prohibitionists
34. Therefore
35. Color
36. High-pitched
39. Conscious
42. Ointment
45. A chest sound
46. Persian coin
47. Slopes
49. Less
50. Kind of rock
51. To fish
52. To exhibit
53. Bird's abode

DOWN

1. Waterway
2. Laboriously
3. Tentacle
4. Large worm
5. Japanese coin
6. Object
7. Melodies
8. Organs of smell
9. Bulk
11. Depend upon
17. Weakens
18. Greek letter
20. Loop with running knot
21. Wander about idly
22. Ventilate
25. Mercenaries
26. Highest card
27. Marry
30. Short haircuts
33. Part of a fugue
37. Concerning
38. Designating the gulls
39. Branches of learning
40. Grieves over
41. Mohammedan god
43. Leap over
44. Otherwise
48. Stitch
49. Male adult

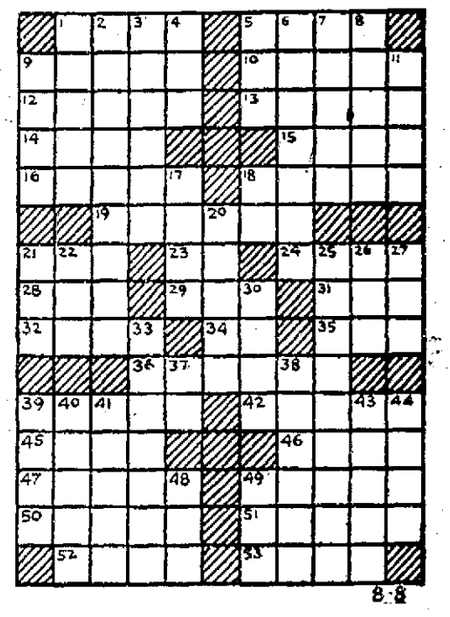

8-8

CRYPTOQUOTE—A cryptogram quotation.

YC HNANRNEYGNLI YSAYIHQC WLQGDJ YRXLCG IQHQCCYDNRJ CQHRNIQC—XYHYZRYJ.

Yesterday's Cryptoquote: A LIFE OF PLEASURE IS THEREFORE THE MOST UNPLEASING LIFE IN THE WORLD—GOLDSMITH.

Distributed by King Features Syndicate, Inc.