Great Music Moments to Offer Excerpts from 'Robin Hood'

Back on CBS

Titian-haired Helen Menken has returned to CBS as star of the "Second Husband" series.

Excerpts from one of America's outstanding operettas, Reginald DeKoven's "Robin Hood," will be presented on Great Moments in Music over WBBM tonight at 9.

Soprano Jean Tennyson, Jan Peerce, tenor, and Robert Weede, baritone, will sing the leading roles. George Sebastian will conduct the orchestra and chorus.

Among the numbers are two favorites, "Brown October Ale" and "O Promise Me."

Other classified attractions for tonight:

Music

6:15 p. m.—Moonlight Serenade (WBBM): Glenn Miller salutes Ft. Smith, Ark.

7 p. m.—Nelson Eddy (WBBM): and Nadine Conner sing "Indian Love Call."

9 p. m.—Kay Kyser (WMAQ): vocals by Trudy Erwin, Dorothy Dunn, Julie Conway, Harry Babbitt, Sully Mason, and Ish Kabibble; "Who Wouldn't Love You?" "Jingle, Jangle, Jingle."

◇ ◇ ◇

Discussion

9:30 p. m.—Rep. Hamilton Fish (WIBA): "National Unity Assures Victory."

◇ ◇ ◇

Variety

9:45 p. m.—Treasury Star Parade (WIBA): Rudy Vallee, orchestra, and the Sportsmen.

◇ ◇ ◇

Drama

6:30 p. m.—Midwest Mobilizes (WBBM): an analysis of Midwestern war-attitude.

7 p. m.—Thin Man (WMAQ): Nick and Nora play a game, "Body, body, who's got the body."

7:30 p. m. — Dr. Christian (WBBM): "Confidence Man." . . . **Manhattan at Midnight** (WLS): ribs radio and problems of commercials

8 p. m.—Junior Miss (WBBM): Shirley Temple as Judy Graves gets new trombone on trial. . . . **Those We Love** (WMAQ): starring Nan Grey and Donald Woods.

8:30 p. m.—Mr. District Attorney (WMAQ): "The Case of the Talking Typewriter."

◇ ◇ ◇

Miscellaneous

7:15 p. m.—Playground Parade (WIBA): stars of playground circus.

7:30 p. m.—Worship and War (WIBA): Bishop Francis C. Kelly of Oklahoma City on "Peace and War."

9:30 p. m.—Twenty-second Letter (WBBM): describes "barbed wire fever."

◇ ◇ ◇

Thursdaytime

8:45 a. m.—Thus We Live (WBBM): honors seaman on oil tankers.

Frequencies

WIBA	1310	WMAQ	670
WHA	970	WGN	720
KSTP	1500	WIND	560
WBBM	780	WLBL	930
WCCO	830	WLS	890
WCFL	1000	WLW	700
WIBU	1240	WTMJ	620
WENR	890	KMOX	1120

(Programs listed in The State Journal are checked to the last possible moment. Changes may be made, however, at the discretion of stations and networks.)

WIBA Tonight

5:00 NBC U. S. Navy Band
5:25 America Calling
5:30 News Edition
5:45 Interlude
6:00 Fred Waring
6:15 Sports Parade
6:25 News Report
6:30 Dinner Melody
6:40 Nothing But the Truth
6:45 NBC H. V. Kaltenborn
7:00 Can't Do Business with Hitler.
7:15 Madison Recreation.
7:30 Worship and War.
8:00 NBC Chamber Music Society
8:30 NBC Three Thirds of a Nation
8:55 Interlude
9:00 NBC Military News Analysis
9:30 NBC Rep. Hamilton Fish
9:45 Treasury Star Parade
10:00 Night News Edition
10:15 Interlude
10:20 Sports Roundup
11:30 NBC Rambling in Rhythm
11:55 NBC News Report.

WHA Tonight

5:00 Musical Varieties
5:20 Afternoon news
5:30 Civilians In Service
5:45 Once Upon a Time; Two Ways to Fish
6:00 Organ Reverie
6:30 Masterworks of Music
7:00 Recent History of the U. S.: Prof. John Hicks
7:50 Evening News

Other Stations Tonight

5:00 U. S. Navy Band—WMAQ
5:00 Sea Hound—WENR
5:01 Quiz Master—WIBU
5:15 Flying Patrol—WENR
5:15 Hedda Hopper—WBBM WCCO
5:20 University Special—WIBU
5:30 Keep Working—WBBM WCCO
5:30 Secret City—WENR
5:45 Nothing but the Truth—WGN
6:00 Easy Aces—WENR
6:00 Fred Waring—WTMJ WLW
6:00 Fulton Lewis Jr.—WIBU
6:00 Amos 'n' Andy—WBBM WCCO
6:15 Glenn Miller—WBBM WCCO
6:15 The Johnson Family—WIBU
6:15 Mr. Keen—WENR
6:30 Midwest Mobilizes—WBBM
6:30 The Lone Ranger—WCFL
6:45 H. V. Kaltenborn—WMAQ WLW
7:00 Nelson Eddy—WBBM WCCO
7:00 Traffic Court—WJJD
7:00 Thin Man—WMAQ WTMJ WLW
7:05 Cal Tinney—WGN
7:30 Earl Godwin—WLS
7:15 Lum and Abner—WLS
7:30 Hoosier Hour—WGN
7:30 Grenadier Guard Brand—WGN
7:30 Rough, Re, Mi—WMAQ WLW
7:30 Dr. Christian—WBBM WCCO
7:30 Manhattan at Midnight—WLS
8:00 The Lone Ranger—WLS
8:00 Gabriel Heatter—WGN
8:00 Those We Love—WMAQ WTMJ
8:00 Shirley Temple—WBBM WCCO
8:30 Three-Thirds of the Nation—WENR
8:30 Suspense—WBBM WCCO
9:00 Summer Swing—WENR
9:15 Rep. Hamilton Fish—WENR
9:30 Mr. District Attorney—WMAQ
9:00 Kay Kyser—WMAQ WLW WTMJ
9:00 Great Moments in Music—WBBM
9:15 Sanders and Savage—WGN
9:30 "The 22nd Letter"—WBBM
10:00 The Answer Man—WGN
10:00 Let's Be Neighbors—WMAQ
10:00 Sheep Fields Orch.—WENR
10:02 Ted Lewis Orch.—WIBU
10:15 Salute to Victory—WBBM
10:30 Rumpus Room (to 12)—WTMJ
10:30 Paul Martin Orch.—WMAQ
11:05 Sam Donohue Orch.—WBBM
11:05 Tommy Tucker Orch.—WGN
11:15 Ray Mace Orch.—WMAQ
11:15 Lew Diamond Orch.—WENR
11:30 Rambling in Rhythm—WMAQ
11:30 Sheep Fields Orch.—WENR
11:30 Nite Watch (to 6)—WIND
11:30 Charlie Murray Orch.—WBBM
11:30 Moon River—WLW
11:35 Bobby Byrnes Orch.—WGN
12:00 John Kirby Orch.—WMAQ
12:00 Music You Want—WENR
12:02 Eddy Howard Orch.—WGN
12:05 Glen Garr Orch.—WBBM
12:15 Art Jarrett Orch.—WGN
12:30 Duke Ellington Orch.—WENR
12:30 Let's Dance—WMAQ
12:32 Jimmy Joy Orch—WGN
1:00 Henry Busse Orch.—WGN

WIBA Thursday

Morning

5:30 Morning Parade
7:00 NBC World News Roundup
7:15 Musical Clock
7:30 State Journal News Edition
7:50 Musical Clock
8:30 Songs of a Dreamer
8:45 Program Resume
8:50 Betty
9:00 NBC Clark Dennis
9:15 What's Cookin'
9:30 Virginia Graham
9:45 NBC Chaplain Jim
10:00 Mid-Morning News
10:15 Lutheran Gospel Hour
10:30 Morning Variety
11:00 NBC Words and Music
11:30 Studio Revue

Afternoon

12:00 The Farm Roundup
12:30 Noon News Edition
12:50 Market Reports
1:00 Melody Moments
1:30 Perpetual Notions
2:00 NBC Prescott Presents
2:30 Linda's First Love
2:45 The Editor's Daughter
3:00 Guest of the Week
3:15 NBC Stella Dallas
3:30 NBC Lorenzo Jones
3:45 NBC Young Widder Brown
4:00 Campus Jamboree
4:30 Campbell Sisters
5:00 NBC Forget-Me-Not
5:25 America Calling
5:30 News Edition
5:45 Interlude

Evening

6:00 NBC Waring Pleasure Time
6:15 Sports Parade
6:25 News Report
6:30 Dinner Melody
6:40 Nothing But the Truth
6:45 NBC H. V. Kaltenborn
7:00 NBC Frank Morgan
7:30 Russian War Relief
7:45 Talk by Edward J. Samp
8:00 NBC Music Hall
9:00 NBC Rudy Vallee
9:30 NBC Tommy Dorsey
9:45 Dancing Melody
10:00 Night News Edition
10:15 Interlude
10:20 Sports Roundup
10:30 Masterworks
11:00 NBC News Report
11:05 NBC Music in the Moonlight
11:30 NBC Moon River
11:55 NBC News Report

WHA Thursday

Morning

7:30 Band Wagon
7:50 Morning News
8:00 Music You Want When You Want It
8:30 Economic Development of Great World Powers: Prof Loyal Durand
9:20 News and Views
9:30 Fun Time
9:55 How Can I Help?
10:00 Do You Know Your Red Cross? . . . Mrs. H. L. Ewbank: 'To Control Inflation: Be Self Sufficient . . . Violet Blodau
10:30 Music Appreciation: Prof. Leland Coon
11:20 News of Wisconsin
11:30 Chapter a Day

Afternoon

12:00 Noon Musicale
12:30 Farm Program: How Does Reorganization of SCS Affect Wisconsin? . . . M. F. Schweers; Farmers' Union Program
1:00 Noon News
1:15 Music Album
1:30 Comparative European Government: Prof. William Ebenstein
2:20 News for Women
2:30 Music of Masters
3:30 Boys in Service
3:45 French Program
4:00 You Can't Do Business with Hitler
4:15 Excursions in Science
4:30 Following Congress

Evening

5:00 Musical Varieties
5:20 Afternoon News
5:30 Civilians in Service
5:45 Once Upon a Time: Hot As Summer, Cold As Winter
6:00 Organ Reverie
6:30 Masterworks of Music
7:00 Recent History of U. S.: Prof John Hicks
7:50 Evening News

Other Stations Thursday

Morning

6:00 Treasury Program—WBBM WGN
6:00 Sunrise Special—WTMJ
6:15 Morning Devotions—WLS
6:15 Farm News and Views—WMAQ
6:18 Farm & Factory Hr.—WBBM
6:30 Family Bible League—WJJD
6:30 Prairie Ramblers—WLS
7:00 Norman Ross—WMAQ

Remember Your HEALTH—Keep it in shape for Victory

EXCELSIOR SPRINGS MISSOURI

For a restful, inspiring holiday to add zest to living. All sports, mineral waters. Write for complete details.

For more to offer but far from expensive

Write for literature.

THE ELMS HOTEL

News Broadcasts

TONIGHT

5:00 KMOX WCFL
5:00 WIND WCCO
5:00 WLW WBBM
5:15 WMAQ WTMJ
5:20 WHA
5:30 WIBA
5:40 WGN
5:45 WLW WCCO
5:45 WMAQ WBBM
5:50 WENR
6:00 WCFL WIBA
6:15 WTMJ WMAQ
6:25 WIBA
6:30 WIND WIBU
6:30 WGN WLS
6:45 WIBA WMAQ
7:00 WIND WLS
7:30 WIND WIBU
7:50 WHA
7:55 KMOX WBBM
7:57 WMAQ
8:00 WIND WGN
8:15 WGN
9:00 WIBA WGN
9:00 WIND WCFL
9:45 WCFL WENR
10:00 WIND WBBM
10:00 WCFL WIBU
10:00 WIBA WTMJ
10:15 WLW WMAQ
10:30 WENR WIBA
10:30 WGN WBBM
10:45 WENR
11:00 WMAQ WIBA
11:00 WCCO WIBU
11:00 WLW KMOX
11:00 WGN WIND
11:00 WBBM WENR
11:10 KMOX
11:30 WGN
11:55 WENR WMAQ
11:55 WIBA KMOX
12:00 WIND WCFL
12:00 WGN WBBM
12:30 WGN WLW
12:55 WMAQ WENR
1:00 WLW WIND
1:30 WLW WGN
2:00 WIND (also 3, 4, and 5)

THURSDAY

A. M.
6:00 WIND WMAQ
6:15 WBBM
6:15 WTMJ WBBM
6:30 WMAQ WLW
6:30 WTMJ KMOX
6:45 WLS
6:55 WMAQ WBBM
7:00 WCFL KMOX
7:00 WBBM WTMJ
7:00 WIBA WLS
7:15 WLW WBBM
7:20 WGN
7:30 WTMJ WIBA
7:45 KMOX WJJD
7:50 WHA
7:55 WTMJ
8:00 WLW WIND
8:00 WGN WBBM
8:15 WLS
8:25 WTMJ
8:30 WCCO WBBM
8:40 WMAQ
8:45 WIND WGN
9:20 WHA
9:25 WGN
9:30 WIBU WIBA
9:55 WLS
10:00 WIND WJJD
10:00 WIBA WIBC
10:15 WIBU
10:30 WIND WIBU
10:45 WLS
11:00 WGN WCFL
11:15 WMAQ
11:20 WHA
11:30 WIBU WGN

P. M.
12:00 WCFL WIND
12:15 WIBU
12:30 WIBA
12:30 WMAQ WLS
12:45 WCCO WCFL
12:55 WGN WTMJ
1:00 WCFL WHA
1:25 WLS
1:30 WIBU WTMJ
1:55 WTMJ
2:00 WCFL WIBU
2:00 WGN WIND
2:15 WCCO WBBM
2:20 WHA
2:30 KMOX
2:45 WLS
3:00 WIBU
3:00 WIND WBBM
3:55 WENR
4:00 WIND WIBU
4:30 WIBU
4:55 WENR
5:00 WBBM
5:00 WLW WIND
5:00 KMOX WCCO
5:15 WMAQ WTMJ
5:20 WHA
5:30 WIBA WBBM
5:40 WGN
5:45 WLW KMOX
5:45 WBBM WCFL
5:45 WCCO WMAQ
5:50 WENR
6:00 WCFL WIBU
6:15 WTMJ WMAQ
6:25 WIBA
6:30 WIBU WIND
6:30 WGN WLS
6:45 WGN WLW
6:45 WMAQ WIBA
7:00 WLS WCFL
7:00 WIBU WIND
7:15 WJJD
7:30 WIND WIBU
7:50 WHA
7:55 WBBM KMOX
8:00 WCFL WGN
8:15 WGN
8:30 WCFL
8:45 WIND
9:00 WENR WIND
9:00 WCFL WGN
9:45 WCCO KMOX
9:45 WBBM WENR
10:00 WCFL WLW
10:00 WBBM WIBU
10:00 WIBA WTMJ
10:15 WMAQ WCCO
10:15 WLW KMOX
10:30 WGN WBBM
10:30 WIBU
10:45 WCCO WENR
11:00 WLW WIND
11:00 KMOX WMAQ
11:00 WIBU WGN
11:00 WENR WCCO
11:00 WIBA WBBM
11:10 KMOX
11:30 WGN
11:55 WIBA KMOX
12:00 WGN WBBM
12:30 WGN WLW
12:55 WMAQ WENR
1:00 WGN WIND
1:30 WLW WGN
2:00 WIND (also 3, 4, and 5)

Sports Reviews

TONIGHT

5:00 WJJD WCFL
5:15 WIND WIBU
5:45 WCFL WTMJ
5:55 WENR
6:15 WIBA WGN
6:45 WJJD
10:15 WENR
10:20 WIBA
10:30 KMOX WCCO

THURSDAY

P. M.
2:15 WIND WJJD
2:30 WIND WJJD
2:40 WJJD
2:45 WGN WCFL
3:15 WIBU WIND
3:30 WBBM WIND
4:15 WIND
4:30 WIND
5:00 WJJD WCFL
5:15 WIND WIBU
5:45 WTMJ
5:55 WENR
6:15 WIBA WGN
6:45 WJJD
8:45 WCFL
10:15 WENR
10:20 WIBA
10:30 WCCO KMOX

Markets

THURSDAY

A. M.
6:24 KMOX
11:00 WIBU
11:30 WLS
11:30 WLW
11:45 WLS
11:57 WIBU

P. M.
12:10 WIBU
12:35 WIBU
12:50 WIBA WLS
1:00 WJJD
1:15 WLS

Youth Hostels

Copyrighted

This summer a hiking, bicycling, or canoeing vacation with stops at the always friendly youth hostels provided by community committees is of greater interest than ever to families who enjoy an adventurous out-of-door experience, students soon finishing summer school, and young people who work will hostel during the rest of the summer.

Some will go to nearby hostels for a weekend trip, as out to Blue Mounds, to the new Surprise hostel with its woods and brooks; or to Janesville's fine hostel on the Rock river; to Lake Mills where the hostel is sponsored by the Chamber of Commerce, and where may be seen a blue heron rookery, the Aztalan Indian mounds, a collection of Indian arrows, and a shoe factory; to the Yahara youth hostel in the village of Fulton, or to the Gibraltar youth hostel for fishing or boating on the Wisconsin river and climbing Gibraltar rock.

A longer trip may be planned easily with 72 hostels to choose from in the Great Lakes region, all described in detail in the Youth Hostel handbook, available at the Madison hostel on the Post farm, University ave., near Shorewood Hills entrance. One reaches the first of a more remote loop of hostels by car, bus, or train. Several Madisonians have gone by train this summer to hotel in New England. Others plan to "share-a-car" to Waupaca, for instance, for exploring the chain of lakes by canoe available near the hostel for $1 a day to hostelers. The hostel, the home of Mrs. Taylor on Lake Taylor, 3 miles from Waupaca, on Highway 22, was opened in June by the Waupaca branch of the American Association of University Women.

Hostels especially recommended for those wishing to explore state forests are Beechwood youth hostel, at the home of Mrs. Venilda Borski, in the town of Beechwood, 3 miles from the Kettle Moraine State Forest; the West Bend hostel on Little Cedar lake, at the home of Mr. and Mrs. Fredrick Wolkrum, 1½ miles from the Kettle Moraine-Black Forest area; Two Rivers hostel, 4 miles from Two Rivers on Route 147, at the home of Mr. and Mrs. Walter Zander, and ½ mile from the Point Beach state forest on Lake Michigan.

July brought in some new hostels, including Mapledale, the home of Mrs. R. H. Ludden, out from Viroqua, and the Waukegan hostel, at 1600 Grand ave., the home of Mr. and Mrs. Harry Lange. New "emergency stops" at Fontana, Richland Center, Sturgeon Bay on Door county, and Portland and other new hostels are described in a free list sent on request by Justin Cline, 411 N. Taylor st., Oak Park, Ill.

For a list of new hostels in the Minnesota lake region near Ely and the iron range write W. R. Everett, 220 Baker bldg., Minneapolis, Minn. For week-end guided trips planned by the Madison committee, call Ruth Hinz, Badger 4214, or Dorothy Feuling, Badger 7499. For two week guided trips in the Great Lakes region, write to Cline. Happy hosteling for August!

Marion Martin

9087

Pattern 9087 may be ordered only in girls' sizes 8, 10, 12, 14 and 16. Size 10 requires 2⅝ yards 35 inch fabric and 2¼ yards edging.

Send SIXTEEN CENTS for this Marian Martin pattern. Write plainly SIZE, NAME, ADDRESS and STYLE NUMBER.

Send your order to The Wisconsin State Journal, pattern department, 232 W. Eighteenth st., New York, N. Y.

Vetter Elected to Honorary Club

R. M Vetter, president of the Wisconsin Agency, Inc., general agents for the Continental Assurance Co. of Chicago, has been notified by W. E. White, vice-president and director of agencies, of his election to membership in the company's honorary "2-5-0" club, comprised of leading personal producers of the Continental organization. Vetter will be the guest of the company at a two-day sales congress Aug. 13 and 14 at the Drake hotel, Chicago.

'Knowledge Could Prevent Shock Deaths'

Knowledge of safe practices, if applied, would have prevented the 14 deaths from electrical shock which happened in Wisconsin since April, the state industrial commission said today.

The four deaths which resulted from electrical accidents during July could have been avoided by means of safety meetings and conferences, H. A. Klemm, director of safety education, pointed out.

Electricity is man's greatest servant in his home and industry, Klemm asserted, yet few persons seem to understand ordinary electrical hazards. Electricity, no matter what the voltage, he said, must not be taken for granted as safe.

The commission reported the following deaths from electrical shock during July:

Lineman electrocuted in a fall on a wire when the pole upon which he was working broke;

Youth, 13, electrocuted when he climbed a high-tension pole on his father's farm and contacted a "live" wire;

Farmer on a haystack who contacted a high-tension wire cried out that he had been burned and grabbed the wire frantically, and

Farmer killed in his own yard when a 40-foot flag pole he was raising struck a 4,800 volt high-tension wire nearby.

Fish Lists $2,164 Campaign Receipts, $2,480 Expenses

ALBANY, N. Y. —(U.P.)— Rep. Hamilton Fish, Jr., (R—N. Y.) has filed his pre-primary statement of campaign contributions with the secretary of state, showing 23 contributions totaling $2,164 and expenses of $2,480

Two of the contributors were Col. Robert R. McCormick, Chicago publisher, and Edwin S. Webster, New York, former member of the America First committee. McCormick had donated $100 and Webster gave $550.

Marion Talley Wins Divorce

HOLLYWOOD —(U.P.)— Marion Talley, opera and film star was free today from her seven-year, stormy marriage to Adolph G. Eckstrom, her one-time singing teacher.

Superior Judge Ingall W. Bull signed a final divorce decree Monday. They were married Mar. 23, 1935 in New York.

The actress' domestic difficulties reached their peak in a sensational court battle over custody of their daughter, Susan, finally awarded to the singer.

Society Calls Linden Church Outstanding

LINDEN — The stone-walled Community church here is considered by the State Historical society as one of Wisconsin's most unique churches.

Its walls, now mellowed with the years, were erected in 1850, and dedicated as the Methodist Episcopal church the next year. In architectural style, the building is similar to the English style churches build in Virginia in George Washington's time.

The church gallery, added here to accommodate growing crowds of religion-seekers, was designed by Thomas Blake, recently come from London. He had been trained as a designer and builder of church galleries in England.

Original pews still have their tiny swinging doors and little buckle locks in this gallery.

AIR CONDITIONED MAJESTIC "ENJOYABLY COOL" • TODAY thru FRIDAY • (15c to 7 p. m.—25c After 7) Intriguing Adventure! CORSICAN BROTHERS starring DOUGLAS FAIRBANKS, JR. Thrilling Family Drama Always in my Heart KAY FRANCIS • WALTER HUSTON AND A NEW SINGER GLORIA WARREN Borrah Minnevitch — MARCH OF TIME — "America's New Army" COMING SATURDAY GANG BUSTERS

AIR CONDITIONED EASTWOOD LAST TIMES TONIGHT "SONS of the SEA" M. Redgrave - V. Hudson "CHAN in RIO" SIDNEY TOLER SUPERMAN CARTOON All Evening 20c Plus 2c Tax

REFRESHINGLY COOL! ORPHEUM WHERE THE BIG PICTURES PLAY NOW! TWIN HIT SHOW! FORGET THE HEADLINES . . . JOIN THE LAUGHLINES!

NORMA SEEKS A LEND-LEASE LOVER! NORMA SHEARER ROBERT TAYLOR 'HER CARDBOARD LOVER' WAR STAMPS AND BONDS ON SALE HERE GEORGE SANDERS plus THRILL #2 U.S. NAVY perilled by modern Mata Hari! "PACIFIC RENDEZVOUS" Mona Maris · Jean Rogers Lee Bowman

TODAY TWO CAPITOL THUR. & FRI. TWO —GRAND FEATURES— TODAY THIS PICTURE IS AS GREAT AS IT EVER WAS AND IS RE-CAPTIATING AUDIENCES EVERYWHERE — SEE IT NOW ON THIS RETURN ENGAGEMENT BY POPULAR REQUEST. America's Great Love Story Blazes on the Screen in Color!

...the always-to-be remembered romance of the man who won and the man who lost the love of an untamed mountain girl!

Adolph Zukor presents SYLVIA SIDNEY FRED MacMURRAY HENRY FONDA in 'THE TRAIL OF THE LONESOME PINE'

"BLONDE BLITZ" blasts the blues out of four howling hepcats!

FOUR JACKS and a JILL with RAY BOLGER ANNE SHIRLEY June Havoc Desi Arnaz Jack Durant Eddie Foy, Jr. Fritz Feld Henry Daniell

Produced by JOHN TWIST • Directed by JACK HIVELY • Screen Play by John Twist

PARKWAY THIS GRAND TWIN PROGRAM LAST DAY MGM'S TRIUMPH OF ALL TIME! Mrs. Miniver Starts TOMORROW! ONE KISS . . . and This Modern Angel Had Her Wings Clipped!

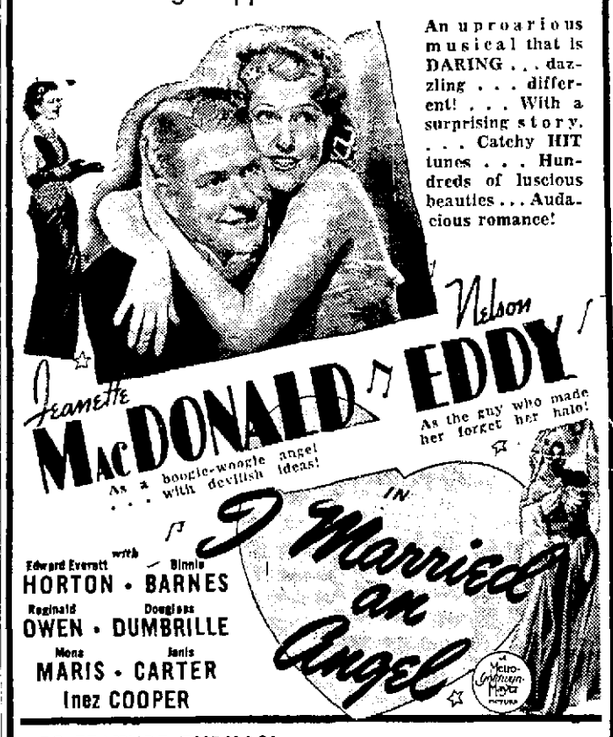

An uproarious musical that is DARING . . . dazzling . . . different! . . . With a surprising story, . . . Catchy HIT tunes . . . Hundreds of luscious beauties . . . Audacious romance!

Jeanette MacDONALD ♫ Nelson EDDY ♫ As a boogie-woogie angel . . . with devilish ideas! As the guy who made her forget her halo! I Married an Angel

with Edward Everett HORTON • Binnie BARNES Reginald OWEN • Douglass DUMBRILLE Mona MARIS • Janis CARTER Inez COOPER

CO-FEATURE THRILLS! "FIGHTING Parson of Panamint" Paramount's drama of Peter B. Kyne's novel CHARLIE RUGGLES · ELLEN DREW · PHILLIP TERRY The toughest fighting Parson this side of Heaven— EXTRA! "YOUR AIR RAID WARDEN"

STRAND TODAY & TOMORROW The Miracle of Movies! WALT DISNEY'S TECHNICOLOR FEATURE FANTASIA with STOKOWSKI plus 2 Romantic Fun! 'THIS TIME for KEEPS' ANN RUTHERFORD ROBERT STERLING VIRGINIA WEIDLER GUY KIBBEE

MADISON NOW! TOP TWIN SHOW! His Funniest—Her Honey-est! BOB HOPE MADELEINE CARROLL "MY FAVORITE BLONDE" GENE VICTOR TIERNEY MATURE SHANGHAI GESTURE

Delightful ORGAN MUSIC Every Thursday, Friday and Saturday Night Park Hotel BLUE ROOM ★ No Minimum or Cover Charge

DANCE TONIGHT Joey Tantillo's Orch. Ladies 30c Men 40c AMATEUR CONTEST 11 P. M. EDWARDS PARK Wilfred Brandt, Mgr.

IT MAKES SENSE TO EAT AT "THE ACE OF PLACES" GRAND-FLAVORED STEAKS FROM GRAND DELICATELY SEASONED SPAGHETTI SO GOOD, YOU'LL FEEL PERFECTLY AT EASE to LITERALLY MAKE A OF YOURSELF AT JIMMIE'S 906 REGENT STREET

Afternoon

5:20 University Special—WIBU
5:30 Secret City—WENR
5:45 Nothing But the Truth—WGN
6:00 Fulton Lewis, Jr.—WIBU
6:00 Amos 'n' Andy—WCCO WBBM
6:00 Easy Aces—WENR
6:00 Fred Waring—WTMJ WLW
6:15 Glenn Miller Orch.—WBBM
6:15 Lum and Abner—WIBU
6:15 Mr. Keen—WENR
6:30 Maudie's Diary—WBBM WCCO
6:45 Cairo-London News—WGN
6:45 H. V. Kaltenborn—WMAQ WLW
7:00 Frank Morgan—WMAQ WTMJ
7:00 Earl Godwin—WLS
7:00 Sinfonietta—WGN
7:15 Lum and Abner—WLS
7:30 Death Valley Days—WBBM
7:30 Roy Shied—WMAQ
7:30 Short Stories—WGN
7:45—Sur Les Boulevards—WLS
8:00 Gabriel Heatter—WGN
8:00 America's Town Meeting—WENR
8:00 Major Bowes' Amateurs—WBBM
8:00 Music Hall—WMAQ WTMJ WLW
8:30 Chateau Hogan—WGN
8:30 Stage Door Canteen—WBBM
9:00 Raymond Gram Swing—WGN
9:00 The First Line—WBBM WCCO
9:00 Rudy Vallee—WMAQ WTMJ
9:15 Sanders and Savage—WGN
9:15 Tommy Dorsey Orch.—WENR
9:30 Tommy Tucker Orch.—WGN
9:30 March of Time—WMAQ WTMJ
9:30 Public Affairs—WBBM WCCO
10:00 Summer Symphonette—WENR
10:00 Fred Waring Orch WMAQ
10:02 Ted Lewis Orch.—WIBU
10:15 Salute to Victory—WBBM
10:30 Rumpus Room (to 12)—WTMJ
10:30 How Am I Doin'?—WMAQ
10:45 Matty Malneck Orch.—WIBU
11:05 Art Jarrett Orch.—WGN
11:05 Les Brown Orch.—WBBM
11:15 Music in the Moonlight—WMAQ
11:15 Buddy Franklin Orch.—WENR
11:30 Shep Fields Orch.—WENR
11:30 Charlie Murray Orch.—WBBM
11:30 Nite Watch (to 6)—WIND
11:30 Moon River—WLW WMAQ
11:35 Jerry Wald Orch.—WGN
12:00 John Kirby Orch.—WMAQ
12:00 Music You Want—WENR
12:02 Tiny Hill Orch.—WGN
12:05 Ray Benson Orch.—WBBM
12:15 Eddy Howard Orch.—WGN
12:30 Let's Dance—WMAQ
12:30 Duke Ellington Orch.—WENR
12:32—Art Jarrett Orch.—WGN
1:02 Cab Calloway Orch.—WGN

7:00 Farm Service—WIBU
7:15 Rusty Gill, Saddle Pals—WLS
7:30 Honeymoon Hill—WBBM WCCO
7:30 Wishing Well—WBBM
8:00 Your Neighbor—WMAQ
8:30 Chapel in the Valley—WGN
8:45 Thus We Live—WBBM
9:00 Valiant Lady—WCCO WBBM
9:00 Bess Johnson—WMAQ WTMJ
9:15 Stories America Loves—WBBM
9:15 Bachelor's Children—WMAQ
9:30 Helpmate—WMAQ WTMJ
9:30 Safety Court—WJJD
9:45 Lone Journey—WMAQ WTMJ
9:45 Painted Dreams—WBBM
9:45 Linda's First Love—WGN
10:00 Road of Life—WMAQ WTMJ
10:00 Mary Lee Taylor—WBBM KMOX
10:00 Editor's Daughter—WGN
10:00 Breakfast at Sardi's—WLS
10:15 Second Husband—WBBM WCCO
10:15 Hearts in Harmony—WGN
10:15 Vic and Sade—WMAQ WTMJ
10:30 Against the Storm — WMAQ
10:30 Bright Horizon—WBBM WCCO
10:45 AEF Messages—WGN
10:45 David Harum—WMAQ WTMJ
10:45 Aunt Jenny's Stories—WBBM
11:00 Roake Carter—WGN
11:00 Sweet River—WMAQ
11:00 Kate Smith Speaks—WBBM
11:00 Guiding Light—WTMJ
11:00 Martha and Helen—WLS
11:15 Lonely Women—WTMJ
11:15 Big Sister WBBM WCCO KMOX
11:30 Light of the World—WTMJ
11:30 Farm & Home Hour—WMAQ
11:30 Romance of Helen Trent—WBBM
11:45 Our Gal, Sunday—WBBM WCCO
11:45 Aunt Jenny—WTMJ WGN

Afternoon

12:00 Baukhage Talking—WCFL
12:00 Life Can Be Beautiful—WBBM
12:00 Dinnerbell Time—WLS
12:00 Heinie—WTMJ
12:15 Woman in White—WBBM WCCO
12:30 Vic and Sade—WCCO WBBM
12:30 Loop Noonday Service—WJJD
12:45 The Goldbergs—WBBM
1:00 Young Dr. Malone WBBM WCCO
1:00 Light of the World WLW WMAQ
1:00 The Goldbergs—WTMJ
1:15 Painted Dreams—WGN
1:15 Sl Hays—WIBU
1:15 Singin' Sam—WJJD
1:15 Joyce Jordan—WBBM WCCO
1:15 Lonely Women—WMAQ WLW
1:30 The Cavanaughs—WGN
1:30 We Love and Learn—WBBM
1:30 Guiding Light—WMAQ WLW
1:30 Homemakers' Program—WLS
1:30 The Cavanaughs—WGN
1:45 Pepper Young—WBBM
1:45 Hymns of All Churches—WMAQ
2:00 Mary Marlin—WMAQ WLW
2:00 Prescott Present—WLS
2:00 David Harum—WCCO WBBM
2:15 Ma Perkins WMAQ WTMJ WLW
2:30 Pepper Young—WMAQ WTMJ
2:32 Devotionals—WIBU
2:45 Right to Happiness—WMAQ
2:55 White Sox vs. Detroit—WGN WJJD WCFL
3:00 Club Matinee—WENR
3:00 Backstage Wife—WMAQ WTMJ
3:15 Stella Dallas—WMAQ WTMJ
3:30 Lorenzo Jones—WMAQ WTMJ
3:45 Widder Brown—WMAQ WTMJ
4:00 When a Girl Marries—WMAQ
4:00 Great Lakes Choir—WBBM
4:15 Portia Faces Life—WMAQ WLW
4:45 The Bartons—WMAQ
4:45 Ben Bernie—WBBM

Evening

5:00 Sea Hound—WENR
5:01 Quiz Master—WIBU
5:15 Flying Patrol—WENR

DAILY CROSSWORD

ACROSS

1. Division of a play
4. First woman
7. To dye
9. Light wood
12. Bring into line
13. Wood used for pipes
14. Dish
15. Move sideways
16. Comfort
17. Fishes
18. Strikes with the hand
22. Wooden framework
25. Observe
28. To be in debt
29. Constellation
30. Vase with pedestal
31. Precious stone
32. Those who make notches
34. Burdened
35. Opening in fence
38. Siamese coins
42. To eat away
44. Fragment
45. Large pincers
46. African animal
47. To brush away
48. Portable chair
49. Vapid
50. Metallic rock

DOWN

1. Assumed name
2. Struggle
3. Perennial plant
4. Subsides
5. Changes
6. Omit, as a syllable
7. Sleeveless garment
8. Bulging jar
10. Vend
11. Greek war god
19. Climbing plant
20. Biting
21. Mutual concord
22. Piece of wood
23. Solemn wonder
24. Evening sun god
25. Prosecute judicially
26. Go astray
27. Type measures
33. Buyer of old ships
34. Record book
35. Obtains
36. In a row
37. Blended
39. Craft
40. Bark of mulberry tree
41. Whirl
43. Catch sight of
44. Passable

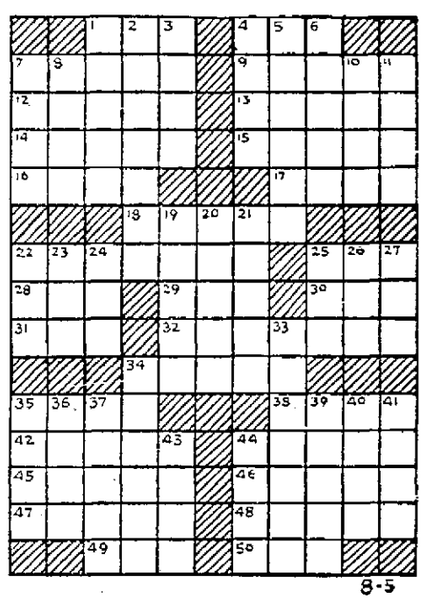

Yesterday's Answer

8-5

CRYPTOQUOTE—A cryptogram quotation

JMZ LTJ BQ DFZLRCAV GZWW HBA DCDJD WLTVZWN CA WNCAV DRCW QOWWN—ZTLDEOD.

Yesterday's Cryptoquote: I NEVER DID REPENT FOR DOING GOOD, NOR SHALL NOT NOW—SHAKESPEARE.

Distributed by King Features Syndicate, Inc.