Allan Jones to Be Narrator in 'Men, Machines---Victory'

Meanie

She plays roles of mean, vicious women on "Mr. District Attorney," does Jane Lauren, late arrival in New York, from pictures.

Allan Jones, who rose from the Pennsylvania coal mines to become a singing star of stage and screen, will be guest narrator in tonight's broadcast of "Men, Machines—Victory," scheduled on WIBA at 9:15. Guest speaker on the program, subtitled "Road to Victory," will be Dean Ned H. Dearborn of New York university. The broadcast will deal with America's transportation problems.

Other highlights tonight:

Drama

8 p. m.—Playhouse (WBBM): Melvyn Douglas in "Take a Letter, Darling."

9:30 p. m.—Workshop (WBBM): "It Couldn't Happen to a Nicer Kid."

Variety

6 p. m. — Col. Stoopnagle (WENR): and Luise Rainer.

7 p. m.—Kate Smith (WBBM): with Jane Withers, Charles Winninger, Mrs. Henry Morgenthau, Jr.

Music

7 p. m.—Concert Hour (WIBA): Lucille Manners, others; "This Can't Be Love," "Parted," "Dumbo" selections.

7:30 p. m.—Meet the Navy (WIBA): "Wabash Cannonball," "12th St. Rag," "When I Was a Boy," "Lights Out."

8:30 p. m. — Dinah Shore (WENR): "Summer Time," "Three Little Sisters," "All I Need Is You."

9 p. m.—Treasure Hour of Song (WGN): "Una Furtiva Lagrima," "You Are Free."

Discussion

8:45 p. m.—The Fight Against Inflation (WGN): William H. Davis, War Labor board chairman.

Sports

8:30 p. m.—Baseball (WJJD, WCFL): White Sox vs. Boston.

Quiz

7:30 p. m.—Information Please (WMAQ): Christopher Morley, Cornelia Otis Skinner, John Kieran, Franklin P. Adams.

Saturdaytime

10 a. m.—American Opera Festival (WGN): "The King's Henchman."

10:30 a. m.—Little Blue Playhouse (WIBA): story of Christy Mathewson.

11 a. m.—Theater of Today (WBBM): Jeanne Cagney.

11:30 a. m.—Farm and Home Hour (WMAQ): Sen. Arthur Capper (R-Kan) on "The Industrial Uses of Surplus Farm Products." . . . **Stars Over Hollywood** (WBBM): Constance Bennett.

12 m.—Norwegian National Sangerfest (WIBA): 1,000-voice male chorus, Minneapolis Symphony orchestra.

1:05 p. m.—Of Men and Books (WBBM): listeners' favorite reading.

1:30 p. m.—Golf (WIBA): the Hale America Open (also on WIBA at 3:45 and 4:15 and on WBBM at 2 and 5).

1:45 p. m.—Track (WIBA): more AAU events (also on WIBA at 3:30 and 4; on WENR at 3:35; on WBBM at 3:30).

Frequencies

WIBA	1310	WMAQ	670
WHA	970	WGN	720
KSTP	1500	WIND	560
WBBM	780	WLBL	930
WCCO	830	WLS	890
WCFL	1000	WLW	390
WIBU	1240	WTMJ	620
WENR	890	KMOX	1120

(Programs listed in The State Journal are checked to the last possible moment. Changes may be made, however, at the discretion of stations and networks.)

WIBA Tonight

5:00 NBC Charles Dant Orchestra.
5:15 America Calling.
5:30 News Edition.
5:45 Interlude.
5:52 NBC Hale America Golf.
6:00 Dinner Melody.
6:15 Sports Parade.
6:25 News Report.
6:30 Dinner Melody.
6:40 Nothing but the Truth.
6:45 NBC H. V. Kaltenborn.
7:00 NBC Concert Hour.
7:30 NBC Meet Your Navy.
8:00 NBC Waltz Time.
8:30 Famous Jury Trials.
9:00 NBC Elsa Maxwell.
9:15 NBC Men, Machines & Victory.
9:30 NBC The Night of June 19.
10:00 Night News Edition.
10:15 NBC Jingles.
10:20 Sports Roundup.
10:30 Masterworks.
11:00 NBC News by Alex Dreier.
11:05 NBC Sammy Kaye Orchestra.
11:30 NBC Teddy Powell Orchestra.
11:55 NBC News Report.

WHA Tonight

5:00 Chamber Music.
5:27 News Headlines.
5:30 Once Upon a Time: Peter Rabbit Saved the Columbine.
5:45 Civilians in Service.
6:00 Organ Reverie.
6:30 Masterworks of Music.

Other Stations Tonight

5:00 Hale America Golf—WMAQ
5:00 Edwin C. Hill—WBBM
5:00 Quiz Master—WIBU
5:15 Flying Patrol—WENR
5:15 Hedda Hopper—WBBM WCCO
5:20 University Special—WIBU
5:30 Secret City—WENR
5:30 Frank Parker—WBBM WCCO
5:30 Jack Armstrong—WGN WTMJ
5:45 Captain Midnight—WGN
6:00 Fulton Lewis, Jr.—WIBU
6:00 Amos 'n' Andy—WBBM WCCO
6:00 Fred Waring—WTMJ WLW
6:00 Col. Stoopnagle—WENR
6:15 Dear John—WCCO KMOX WBBM
6:15 Lum and Abner—WIBU
6:30 The Lone Ranger—WCFL
6:45 H. V. Kaltenborn—WMAQ
7:00 Kate Smith—WBBM WCCO
7:00 Cal Tinney—WGN
7:00 Concert Hour—WMAQ WTMJ
7:15 The Hoople Hour—WGN
7:30 Meet Your Navy—WLS
7:30 Fulton Lewis, Jr.—WGN
7:30 Information Please—WMAQ
8:00 Playhouse WBBM WCCO KMOX
8:00 The Lone Ranger—WENR
8:00 Gabriel Heatter—WGN
8:00 Waltz Time WMAQ WTMJ
8:30 Sox vs. Boston—WJJD WCFL
8:30 Dinah Shore—WENR
8:30 Brewster Bay—WBBM WCCO
8:30 Plantation Party—WTMJ WMAQ
8:30 Johnny Goes Aboard—WGN
8:45 Men of the Sea—WENR
8:45 Fight Against Inflation—WGN
8:55 Ramona—WENR
9:00 Treasure Hour of Song—WGN
9:00 Elsa Maxwell—WENR
9:00 People Are Funny—WMAQ
9:10 How Am I Doin'—WCCO WBBM
9:15 Men, Machines, Victory—WENR
9:30 Lum and Abner—WENR
9:30 Jimmy Joy Orch.—WIBU WGN
9:30 Grand Central Station WMAQ
9:30 CBS Workshop—WBBM
10:00 Sox vs. Boston—WIND
10:00 Wendell Hall—WGN
10:00 Most Honored Music—WENR
10:00 Fred Waring Orch.—WMAQ
10:15 E. Madriguera Orch.—WIBU
10:15 Salute to Victory—WBBM
10:30 The Night of June 19—WMAQ
10:30 Jan Garber Orch.—WENR
10:30 Rumpus Room (to 12)—WTMJ
11:05 Les Brown Orch.—WBBM
11:05 Sammy Kaye Orch.—WMAQ
11:15 Buddy Franklin Orch.—WENR
11:15 Eddy Duchin Orch.—WGN
11:30 Tommy Dorsey Orch.—WENR
11:30 Val Ernie Orch.—WBBM
11:30 Nite Watch (to 6)—WIND
11:30 Teddy Powell Orch.—WMAQ
11:30 Moon River—WLW
11:35 Alvino Rey Orch.—WGN
12:00 Emile Petti Orch.—WMAQ
12:00 Music You Want—WENR
12:02 Freddy Nagel Orch.—WGN
12:05 Herbie Holmes Orch.—WBBM
12:15 Eddy Howard Orch.—WGN
12:30 Let's Dance—WMAQ
12:30 Glen Gray Orch.—WENR
12:32 Jimmy Joy Orch.—WGN
1:02 Ted Weems Orch.—WGN

WIBA Saturday

Morning

6:30 Morning Parade.
7:00 NBC World Roundup.
7:15 Musical Clock.
7:30 State Journal News Edition.
7:50 Musical Clock.
8:45 Program Resume.
8:50 Betty.
9:00 NBC U. S. Navy Band.
9:30 Virginia Graham.
9:45 NBC Dancing Preview.
10:00 Mid-Morning News.
10:15 America Calling.
10:30 NBC Little Blue Playhouse.
11:00 NBC Music by Black.
11:30 The Campbell Sisters.
11:45 Agriculture Conservation.

Afternoon

12:00 NBC Norwegian Sangerfest.
12:30 Noon News Edition.
12:50 Market Reports.
1:00 NBC U. S. Marine Band.
1:30 NBC Hale America Golf.
1:45 NBC National Track Meet.
2:00 NBC Nature Sketches.
2:15 NBC Air Youth of America.
2:30 NBC Campus Capers.
3:00 NBC Pan American Holiday.
3:30 NBC National Track.
3:45 NBC Hale America Golf.
4:00 NBC National Track.
4:15 NBC Hale America Golf.
4:30 Ilsa Jollos: Pianist.
4:45 NBC News by Alex Dreier.

Evening

5:00 NBC Golden Melodies.
5:25 America Calling.
5:30 News Edition.
5:45 NBC Hale America Golf.
6:00 Dinner Melody.
6:25 News Edition.
6:30 The Dasch Sisters.
6:45 Treasury Star Parade.
7:00 NBC The Green Hornet.
7:30 NBC Swap Night.
8:00 NBC Summer Symphony.
8:45 NBC News: G. MacDonald.
9:00 NBC Bob Ripley.
9:30 NBC Studio Club.
10:00 Night News Edition.
10:15 Interlude.
10:20 Sports Roundup.
10:30 NBC Hospitality Time.
11:00 NBC News Report.
11:15 NBC Charles Dant's Orchestra.
11:30 NBC Teddy Powell Orchestra.
11:55 NBC News Report.

WHA Saturday

MORNING

7:30 Band Wagon
7:55 World Headlines
8:00 Morning Melodies
8:55 State Headlines
9:00 Morning Melodies
9:15 Military News of the Week
9:30 Fun Time
9:50 How Can I Help?
9:55 Bookman
10:00 Homemakers' Program: War and Home Security, Dr. Eugenia S. Cameron; My Part in Nutrition Defense, Mms. Smith, Bird, McCarthy, and Carolyn Schattmann
10:45 Your Family Tree
11:00 Letters from Listeners
11:15 Pleasant Dale Folks
11:30 Piano Melodies
11:45 Wisconsin Taxpayers Alliance

AFTERNOON

12:00 Noon Musicale
12:30 Farm Program: Will Vaccination Control Poultry Diseases? W. H. McGibbon; 4-H Club of the Air, V. V. Varney.
1:00 News in Review
1:15 Workers' Service Program
1:30 Steuben Music Program
2:00 Short Story Time
2:30 Music of the Masters
3:30 Our Navy
4:00 Music at Four for You
4:30 Magazine Rack
4:45 U. S. Army

EVENING

5:00 Chamber Music
5:27 News Headlines
5:30 Once Upon a Time: The Hurdy Gurdy Man
5:45 Civilians in Service
6:00 Organ Reverie
6:30 Evenings Musicale

News Broadcasts

TONIGHT

5:00 WENR WIND	10:00 WIBA WTMJ
5:00 WCCO KMOX	10:15 WMAQ WLW
5:00 WLW WBBM	10:30 WBBM WGN
5:10 WGN	10:30 WIBU
5:15 WTMJ WMAQ	10:45 WENR
5:25 WLW	11:00 WLW WBBM
5:27 WHA	11:00 WMAQ WGN
5:30 WIBA	11:00 WCCO KMOX
5:45 WBBM WLW	11:00 WIND WIBU
5:45 WCCO WMAQ	11:00 WIBA WENR
5:50 WENR	11:15 KMOX
6:00 WIBU WIND	11:30 WGN
6:15 WMAQ WTMJ	11:55 WIBA KMOX
6:25 WIBA	11:55 WENR WMAQ
6:30 WBBM WIBU	12:00 WIND WBBM
6:30 WGN WLS	12:00 WCFL WGN
6:45 WIBA WMAQ	12:30 WGN WLW
7:00 WIND WCFL	12:55 WMAQ WENR
7:30 WGN WIBU	1:00 WGN WIND
7:55 WBBM KMOX	1:30 WGN
8:00 WCFL WGN	2:00 WIND
8:15 WGN	3:00 WIND
8:45 WIND	4:00 WIND
9:45 WENR	5:00 WIND
10:00 WIBU WBBM	

Sports Reviews

TONIGHT

5:00 WJJD	6:15 WIBA WGN
5:15 WIBU WIND	8:20 WIND
5:45 WCFL WTMJ	10:20 WIBA
5:55 WENR	10:30 WCCO KMOX

News Broadcasts

SATURDAY

A. M.	4:00 WIND WIBU
6:00 WIND WMAQ	4:30 WIBU
6:15 WBBM	4:45 WIBA WMAQ
6:30 WMAQ WTMJ	5:00 WCFL WIND
6:30 WLW KMOX	5:00 WLW WENR
6:45 WLS	5:15 WMAQ WTMJ
6:55 WMAQ WBBM	5:27 WHA
7:00 WIND WBBM	5:30 WBBM WIBA
7:00 WIBA WTMJ	5:45 WMAQ WBBM
7:15 WBBM WLW	5:45 WCCO KMOX
7:15 WCCO WCFL	5:55 WGN
7:20 WGN	6:00 WIND WCFL
7:30 WIBA WTMJ	6:25 WIBA
7:45 KMOX WJJD	6:30 WGN WLS
7:55 WHA WTMJ	6:30 WIND WIBU
8:00 WGN WBBM	6:45 WLW
8:15 WLS	7:00 WIND WCFL
8:25 WTMJ	7:15 WCFL WJJD
8:30 WCCO WBBM	7:30 WIND WIBU
8:40 WMAQ	7:55 KMOX WBBM
8:45 WIND WGN	8:00 WIND
8:55 WHA	8:45 WIND WIBA
9:00 WCFL	9:00 WIND WGN
9:10 WGN	9:30 WGN
9:15 WHA WLW	9:45 WGN WIND
9:55 WLS	9:45 WCCO KMOX
10:00 WJJD WIND	9:45 WBBM WLS
10:00 WCCO WCFL	10:00 WIND WCFL
10:00 WIBA WBBM	10:00 WIBU WLW
10:15 WIBU	10:00 WBBM WTMJ
10:30 WIBU	10:00 WIBA WMAQ
11:00 WIND WCFL	10:15 WLW
11:30 WIBU WGN	10:30 WIBU
P. M.	10:30 WGN WBBM
12:00 WGN WIND	11:00 WIBU WBBM
12:15 WCFL WIBU	11:00 WIBA WMAQ
12:30 WGN WMAQ	11:00 WGN WLW
12:30 WIBA WLS	11:30 WGN
12:45 WCCO KMOX	11:55 WIBA
12:55 WTMJ	11:55 WTMJ WMAQ
1:00 WHA WCFL	12:00 WBBM WIND
1:00 WBBM WIND	12:00 WCFL WGN
1:30 WBBM WIND	12:15 KMOX
1:30 WIBU WTMJ	12:30 WGN WLW
1:55 WTMJ	12:55 WMAQ WENR
2:00 WIND WIBU	1:00 WIND WGN
2:30 WIBU	1:30 WGN
2:45 WLW WLS	2:00 WIND WGN
3:00 WENR WIBU	3:00 WIND
3:25 WBBM KMOX	4:00 WIND
3:55 WENR	5:00 WIND

Sports

SATURDAY

P. M.	
1:15 WGN WJJD	3:45 WJJD
1:25 WJJD	5:15 WIND
2:15 WIND	5:45 WTMJ
3:15 WIND	6:15 WGN
3:30 WIBU WIND	6:45 WJJD
4:15 WIND	8:02 WIND
3:30 WBBM WCCO	9:00 WTMJ WMAQ
3:30 KMOX WCFL	10:20 WIBA
	10:30 WCCO KMOX

Markets

SATURDAY

A. M.	P. M.
6:24 KMOX	12:30 WCCO
11:00 WIBU	12:50 WIBA WLS
11:30 WLS	1:15 WLS
11:45 WLS	

Other Stations Saturday

Morning

6:00 Musical Clock—WBBM
6:00 Sunrise Special—WTMJ
6:15 Morning Devotions—WLS
6:15 Farm News and Views WMAQ
6:18 Farm & Factory Hr.—WBBM
6:30 Family Bible League—WJJD
6:30 Good Morning—WGN
7:00 Norman Ross—WMAQ
7:00 Farm Service—WIBU
7:15 Rusty Gill, Saddle Pals—WLS
7:45 Jolly Joe—WLS
8:00 Your Neighbor—WMAQ
8:45 Bonnie and Bob—WBBM
9:00 Morning Moods—WMAQ
9:00 Sister Emmy—WBBM
9:15 Marine Band—WBBM
9:15 Editor's Haymow—WLS
9:30 Profiles & Previews—WBBM
9:30 String Ensemble—WMAQ
9:45 Dancing Preview—WMAQ WTMJ
10:00 The Creightons—WMAQ WLW
10:00 American Opera Festival—WGN
10:00 Bluejacket Hop—WLS
10:15 Pass in Review—WBBM
10:30 Let's Pretend—WBBM WCCO
10:30 Boy Scouts—WTMJ
10:30 America the Free—WMAQ WLW
11:00 Uncle Harry, Aunt Agnes—WGN
11:00 Theater of Today WBBM WCCO
11:00 Martha and Helen—WLS
11:00 Music Room—WMAQ
11:30 Land of the Free—WTMJ
11:30 Stars Over Hollywood—WBBM
11:30 Farm and Home Hour—WMAQ
11:45 AEF Messages—WGN

Afternoon

12:00 Norse Sangerfest—WMAQ
12:00 Country Journal—WCCO WBBM
12:00 Our City Cousins—WLS
12:00 Heinie—WTMJ
12:15 With the Coast Guard—WGN
1:00 U. S. Marine Band—WLW WMAQ
1:00 Farm Service—WIBU
1:05 Men and Books—WBBM WCCO
1:15 Si Hays and Daughter—WIBU
1:30 Cubs vs. Giants—WGN
1:30 Hale America Golf—WMAQ
1:30 Home Talent Program—WLS
1:40 Cubs vs. Giants—WJJD WCFL
1:45 National Track—WMAQ
2:00 Hale America Golf—WBBM
2:00 Nature Sketches—WMAQ
2:00 Merry-Go-Round—WLS
2:15 Air Youth—WMAQ WTMJ
2:30 Campus Capers—WMAQ WTMJ
2:45 Braeside Singles—WBBM
2:45 Jungle Jim—WIBU
3:00 Pan American Holiday—WMAQ
3:00 Hello from Hawaii—WBBM
3:05 Club Matinee—WENR
3:30 Turf and Track—WBBM WCCO
3:30 National Track—WMAQ
3:35 National Track—WENR
3:45 Hale America Golf—WMAQ
4:00 National Track—WMAQ
4:00 At Meadowbrook—WCCO WBBM
4:15 Hale America Golf—WMAQ
4:30 Grand Hotel Musicale—WMAQ

Evening

5:00 Hale America Golf—WBBM
5:00 Anchors Aweigh—WGN
5:00 Golden Melodies—WMAQ WTMJ
5:01 University Special—WIBU
5:30 The Art of Living WMAQ WTMJ
5:30 Gang Busters—WENR
6:00 Webster Says—WTMJ WMAQ
6:00 Message of Israel—WENR
6:00 People's Platform—WBBM WCCO
6:30 Johnny Duffy Orch.—WBBM
6:45 The Inside of Sports WGN
6:45 Tire Conservation—WMAQ
7:00 Abie's Irish Rose—WMAQ WTMJ
7:00 The Green Hornet—WLS
7:00 Guy Lombardo WBBM WCCO
7:15 Short Stories—WGN
7:30 California Melodies—WGN
7:30 Barn Dance Party—WLS
7:30 Truth or Consequences—WMAQ
7:30 Hobby Lobby—WBBM WCCO
8:00 Promenade Concert—WMAQ
8:00 Summer Symphony—WCFL
8:00 America Loves a Melody—WGN
8:00 Barn Dance—WLS WLW
8:00 Hit Parade—WBBM WCCO
8:30 Meet Your Navy—WTMJ
8:45 Sat. Nite Serenade WBBM KMOX
9:00 Bill Stern—WMAQ WTMJ WLW
9:00 Barnyard Jamboree—WLS
9:15 Sanders & Savage—WGN
9:15 Labor for Victory—WMAQ WTMJ
9:30 Raymond Gram Swing—WGN
9:30 Cleveland Orch.—WBBM
9:30 Army Canteen—WLS
9:30 Ellery Queen—WMAQ
10:00 Barn Dance (to 12)—WLS
10:00 Freddie Nagel Orch.—WGN
10:15 Salute to Victory—WBBM
10:15 Dick Robertson Orch.—WIBU
10:15 Nelson Olmsted—WMAQ
10:30 Hospitality Time—WMAQ
11:05 Charles Dant Orch.—WMAQ
11:15 Ted Weems Orch.—WGN
11:30 Teddy Powell Orch.—WMAQ
11:30 Nite Watch (to 6)—WIND
11:30 Neil Bondshu Orch.—WBBM
11:35 Moon River—WLW
12:00 Another Dance—WENR
12:00 Emile Petti Orch.—WMAQ
12:02 Eddy Howard Orch.—WGN
12:05 Barron Elliott Orch.—WBBM
12:30 Let's Dance—WMAQ
12:30 Glen Gray Orch.—WENR
12:32 Eddy Duchin Orch.—WGN
1:02 Jimmy Joy Orch.—WGN
1:32 Ted Weems Orch.—WGN

WIBA Sunday

Morning

7:00 NBC News Report.
7:05 NBC Organ Recital.
7:15 Melodies.
7:30 NBC String Quartet.
8:00 NBC World News Roundup.
8:15 NBC Coast-to-Coast Bus.
9:00 Norwegian Program.
9:30 Bethany Singers.
9:45 NBC Vi and Vilma.
10:00 First Congregational Church.
10:30 NBC News Report.
10:45 NBC Dinning Sisters.
11:00 NBC Sunday Down South.
11:30 America Calling.

Afternoon

12:00 Joey Tantillo Orchestra.
12:30 Noon News Edition.
12:45 Hello Wisconsin.
1:00 Accordion Parade.
1:15 Lutheran Gospel Hour.
1:30 NBC Chicago Round Table.
2:00 Spirit of the Vikings.
2:15 Friedrich Roetter.
2:30 NBC The Army Hour.
3:30 NBC We Believe.
4:00 NBC "Dear Adolf".
4:15 NBC Hale America Golf.
4:30 NBC Plays for Americans.

Evening

5:00 NBC The Catholic Hour.
5:30 NBC The Great Gildersleeve.
6:00 NBC Victory Parade.
6:30 NBC Bandwagon.
7:00 NBC Charlie McCarthy.
7:30 News Report.
7:35 Interlude.
7:45 Treasury Star Parade.
8:00 NBC Manhattan Merry go round.
8:30 NBC Album of Familiar Music.
9:00 Old Fashioned Revival Hour.
10:00 Night News Edition.
10:15 NBC Behind the Headlines.
10:30 NBC Three Sheets to the Wind.
11:00 NBC News by Alex Dreier.
11:05 Sports Roundup.
11:10 NBC Orchestra Solo.
11:30 NBC Teddy Powell Orchestra.
11:55 NBC News Reports.

WHA Sunday

12:00 Noon Musicale
1:00 Moods and Melodies
1:30 Late News
1:45 Backgrounds of Today's Events
2:00 Encore: Program of the Week
2:30 American Theater Playbill
3:00 Vesper Singers
3:15 Story Sketches: Peg Bolger
3:30 Music of the Masters
5:00 News

Other Stations Sunday

Morning

8:00 Good Morning—WGN
8:00 Everybody's Hour—WLS
8:00 Church Services—WTMJ
8:15 Land of the Free—WBBM
8:15 Deep River Boys—WMAQ
8:30 Jolly Joe—WLS
8:30 Words and Music—WMAQ
8:30 Calling Pan America—WBBM
8:45 Masters of Rhythm—WTMJ
9:00 Highlights of the Bible—WMAQ
9:00 Church of the Air-WBBM WCCO
9:00 Chicagoland Church Hour—WGN
9:15 Little Brown Church—WLS
9:30 Wings Over Jordan—WBBM
9:30 Stories of America—WMAQ
10:00 Sing a New Song—WMAQ
10:02 Reviewing Stand—WGN
10:05 Vera Brodsky—WBBM
10:15 Radio Parade WMAQ
10:30 American Eagle Club—WGN
10:30 Invitation to Learning—WBBM
11:00 Dr. Preston Bradley—WJJD
11:15 Letters to My Son—WGN WIBU
11:30 Salt Lake City Choir—WCCO
11:30 Radio City—WCFL WLW
11:45 Great Lakes Choir—WBBM

Afternoon

12:00 People: Robert St. John—WMAQ
12:00 Church of the Air—WCCO KMOX
12:15 Bob Becker—WTMJ WLW
12:30 Modern Music—WMAQ
12:35 Hale America Golf—WBBM
12:45 Hale America Golf—WMAQ
1:00 Spirit of '42—WBBM WCCO
1:00 Sammy Kaye Orch.—WMAQ
1:00 Blue Theater Players—WENR
1:00 Bob Becker—WGN
1:30 St. Louis Opera—WBBM KMOX
1:30 White Sox vs. Boston—WGN WJJD WCFL
1:30 U. C. Roundtable—WMAQ WTMJ
2:00 CBS Symphony—WCCO WBBM
2:00 Wake Up America—WENR
2:00 Music for Neighbors WMAQ
2:15 Hale America Golf—WMAQ
2:30 Army Hour WMAQ WTMJ WLW
3:00 Archbishop Temple—WBBM
3:00 National Vespers WENR
3:30 Army-Navy Game—WENR
3:30 We Believe—WMAQ WTMJ
3:30 Kostelanetz & Spalding—WBBM
4:00 Dear Adolph—WMAQ
4:00 Family Hour—WBBM WCCO
4:15 Hale America Golf—WMAQ
4:30 Musical Steelmakers—WENR
4:30 Plays for Americans—WMAQ
4:45 William L. Shirer—WBBM KMOX

Evening

5:00 Amateur Hour—WENR
5:00 Catholic Hour—WMAQ
5:00 Edward R. Murrow—WBBM
5:15 Hale America Golf—WBBM
5:30 Melody Ranch WBBM WCCO
5:30 Great Gildersleeve WLW WMAQ
6:00 Victory Parade—WMAQ WTMJ
6:00 Voice of Prophecy WIND
6:00 Pearson and Allen WENR
6:00 Victory Parade—WMAQ
6:00 Revival Hour—WIBU
6:00 Weekly War Journal WCFL
6:15 Lou Holtz—WBBM KMOX
6:30 Melody Merry-Go-Round—WGN
6:30 Alias John Freedom—WENR
6:30 Bandwagon WMAQ WTMJ
7:00 American Forum—WGN
7:00 Revival Hour WLS
7:00 Charlie McCarthy WTMJ WMAQ
7:30 Inner Sanctum—WLS
7:30 One Man's Family WMAQ WTMJ
7:30 Crime Doctor—WBBM WCCO
7:45 Gabriel Heatter—WGN
8:00 Merry-Go-Round WTMJ WMAQ
8:00 Revival Hour—WIND WCFL
8:00 Fred Allen—WBBM WCCO
8:00 Walter Winchell—WENR WLW
8:15 Parker Family—WENR WLW
8:30 Jimmie Fidler—WENR
8:30 Short Stories WGN
8:30 Familiar Music—WTMJ WMAQ
9:00 Raymond Gram Swing—WGN
9:00 Hour of Charm—WMAQ WTMJ
9:00 Good Will Hour—WENR
9:00 Take It or Leave It WBBM
9:15 Sanders & Savage—WGN
9:30 Joe and Mabel WMAQ WTMJ
9:30 Report to the Nation—WBBM
9:30 Double or Nothing—WGN
10:00 Most Honored Music—WENR
10:00 The Answer Man—WGN
10:15 Bobby Byrnes Orch.—WBBM
10:30 3 Sheets to the Wind—WMAQ
10:35 Buddy Franklin Orch.—WENR
10:45 Eddy Duchin Orch.—WGN
11:00 Church of Deliverance WIND
11:00 Alvino Rey Orch.—WBBM WCCO
11:05 Erskine Hawkins Orch.—WENR
11:05 Freddy Nagel Orch.—WGN
11:15 Eddy Howard Orch.—WGN
11:30 Jan Garbeer Orch.—WENR
11:30 Nite Watch (to 2)—WIND
11:30 Teddy Powell Orch.—WMAQ
11:30 Neil Bondshu Orch.—WBBM

Oscar Jansen
Now Associated with
Uphoff's
13 E. Main St.
Where he will be pleased to greet his friends and patrons.

WELL SERVED!
Love too, for:
SUPER-DUPER STEAKS
FIRST-RATE RAVIOLI
SELECT SPAGHETTI
• JIMMIE'S
—— 906 REGENT

RUBBER SHOW
Saturday—10 a. m.
A TIRE—TUBE—OR PACKAGE OF OLD RUBBER
WILL ADMIT YOU!

AIR CONDITIONED EASTWOOD
STARTS TONIGHT
1 to 11:30 CONTINUOUS SAT. & SUN.
BETTE DAVIS in
The LITTLE FOXES
With HERBERT MARSHALL
— COMPANION FEATURE —
JACK OAKIE
GEORGE MURPHY
WALTER BRENNAN
LINDA DARNELL
MILTON BERLE
Mark Hellinger's

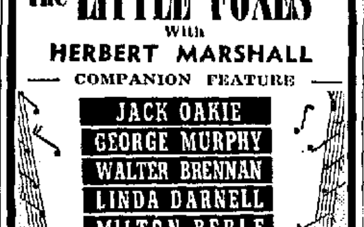

20c 'TIL 7 P. M. PLUS 2c TAX 20c

Elastic Hosiery by BAUER & BLACK
For Varicose Veins
• Tropical weights
• Two-Way Stretch
• Private Fitting Room
RENNEBOHM'S
24 W. Mifflin St. F.6813

AIR-CONDITIONED MAJESTIC
TODAY ONLY 15c ALL DAY
GENE AUTRY
"Ridin' on a Rainbow"
"Three Cockeyed Sailors"
"WINSLOW OF THE NAVY"
• SATURDAY AND SUNDAY
5 UNITS! A PERFECT ACTION SHOW
Death-Defying Adventure!
M-G-M presents

Johnny Weismuller
Maureen O'Sullivan
John Sheffield
FIRST SHOWING
DOWN Texas WAY
BUCK JONES TIM McCOY
"CAPTAIN MIDNIGHT"
COLOR CARTOON & NEWS & "FIGHTING FIRE BOMBS"
SATURDAY MATINEE
FREE! COMIC BOOKS TO CHILDREN & "Don Winslow"—No. 4
ENJOY THE SHOW IN COMFORT

OLD TIME DANCES
SATURDAY—SUNNY BROWN
SUNDAY—NORM KINGSLEY
Gents 40c Ladies 30c
TURNER HALL

DIXON'S ROLLER RINK
Dane County Fairgrounds
Madison, Wis.
Madison's Modern Health Center
We extend a cordial invitation to all parents to come out and see the fine rink that we have for your young folks. It is our business to see that they enjoy themselves in a clean orderly atmosphere, which our efficient staff maintains at all times. Keep them fit skating on our smooth floor to our Special Skating Music. Bring your small children to our Saturday matinee. Plenty of parking space where you may sit and watch them have a good time.
SKATING EVERY NIGHT
From 8:00 to 11:00
SATURDAY & SUNDAY
Matinee 2:00 to 4:00
A CLEAN PLACE FOR CLEAN RECREATION
Always Under Our Personal Supervision—Mr. & Mrs. Dixon

CAPITOL
COOLED BY AIR-CONDITIONING
Starts Today!
TWO BIG HITS!

Produced and directed by WILLIAM DIETERLE
Screen Play by Philip Yordan and Frank Cavett
See and Hear the dramatic story of the music you love!
RKO RADIO
PLUS THIS SECOND HIT!
NEWEST ROMANTIC ADVENTURES WITH THE STAR WHO PLAYED "THE SAINT"
One-man crime wave paralyzes city with fear until—

GEORGE SANDERS • with LYNN BARI
JAMES GLEASON
ALLEN JENKINS
HELEN GILBERT
THIS THEATRE IS READY TO SERVE YOU WITH WAR BONDS AND STAMPS

OVERHEARD AT PIPER'S
"We'll have to come back here! The food and the prices suit me perfectly."
Plate Lunch 25c
WEEKDAY DINNERS
40c — 45c
PIPER'S Garden Cafeteria

for a good time tonight
Take her to the BLUE ROOM
HOTEL PARK

Visit HARDY'S Streamlined
ASSEMBLY TAVERN
(1421 Regent)

DRINK 'HARDY'
Mixed Drinks
Budweiser on Tap
★ BEEF ★
BARBECUES
Sandwiches

OLD TIME DANCE
SATURDAY NIGHT
LES HARTMANN'S ORCH.
MODERN DANCE
SUNDAY NIGHT
JOHNNY NUGENT'S BAND
ANGELL PARK
Sun Prairie, Wis.
TONY SALERNO, Mgr.

MIDGET
AUTO RACES
ANGELL PARK
SUN PRAIRIE
SUNDAY, JUNE 21st
1:30 P. M. Dustless Track
ADM.: 40c CHILDREN FREE FREE PARKING

ORPHEUM STARTS TODAY!

Howling Streamlined Rookie Riot!
THAT DIZZY, GIDDY GANG FROM "TANKS A MILLION" . . . SHOOTING IT OUT WITH GUNS . . GAGS . . . GALS!
Wm. Tracy "HAY FOOT" Joe Sawyer
Jas. Gleason Elyse Knox
EXTRA! PETE SMITH "VICTORY QUIZ"—NEWS

PARKWAY
NOW!
A NEW KIND OF STAR . .
A NEW KIND OF LOVE!

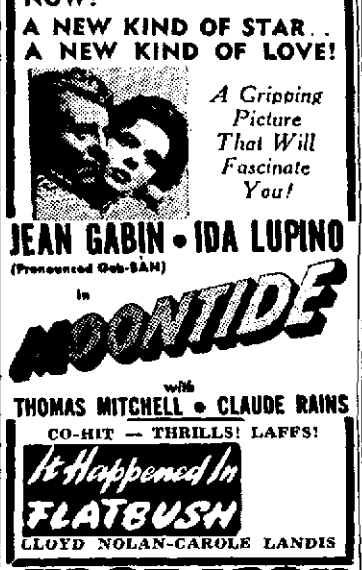
A Gripping Picture That Will Fascinate You!
JEAN GABIN • IDA LUPINO
(Pronounced Gab-BAH)
in MOONTIDE
with THOMAS MITCHELL • CLAUDE RAINS
CO-HIT — THRILLS! LAFFS!
It Happened In FLATBUSH
LLOYD NOLAN-CAROLE LANDIS

STRAND
NOW! Double Fun Show
Red-Hot Comedy Riot!
He Loved His Home-Work . . . When She Gave Him Lessons in Love!

GARY COOPER
BARBARA STANWYCK
in Ball of Fire
CO-HIT
Your blood curdles, your laughter gurgles! Bank-blasting Bad Men, hilarious with guns, gags and gals!
EDW. G. ROBINSON in LARCENY, INC.
with JANE WYMAN
Disney's "DONALD'S CAMERA"
LATEST NEWS OF THE DAY

MADISON
TODAY & TOMORROW
2 SMASH FEATURES 2
BOB HOPE
LOUISIANA PURCHASE
IN TECHNICOLOR
TYRONE POWER in SON OF FURY
GENE TIERNEY
MARCH OF TIME NEWS

DAILY CROSSWORD

1. Woo
4. Part of a play
7. Exhibitions
9. Bellows
12. Masculine name
13. Wall painting
14. Circlet of metal
15. Glacial snow
16. The (Sp.)
17. Submarine
21. Editor (abbr.)
22. Kind of woolen shawl
24. Strips off, as skin
26. Build
29. Ventilate
30. Game at cards
31. Clamor against
34. Foolish act
36. Radiators
38. Like
40. Sway
41. Perform
43. Flaccid
45. Tart
47. Shun
49. Breathe noisily in sleep
50. Containing salt
51. Snake
52. Golf ball mound
53. River in Wales

DOWN

1. A trace
2. A republic
3. Letter S
4. Fortify
5. Computer
6. Biblical weed
7. Price of passage
8. Source of indigo
10. Talk irrationally
11. Snow vehicle
18. Twice
19. Esker
20. Malt beverage
22. Scorch
23. Shouts
24. Craze
25. Falsehood
27. Mountain pass
28. Plaything
32. Pause
33. To steer wild
34. Bog
35. Stiff, fine muslin
37. Music note
38. Expression of sorrow
39. Hindu deity
41. Terrible
42. German river
44. Shed, as hair
46. Signal system
48. To color
49. Cutting tool

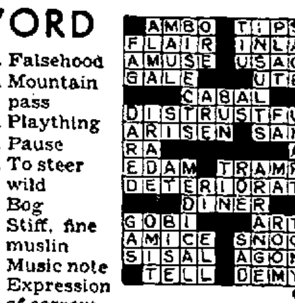
6-19
Yesterday's Answer

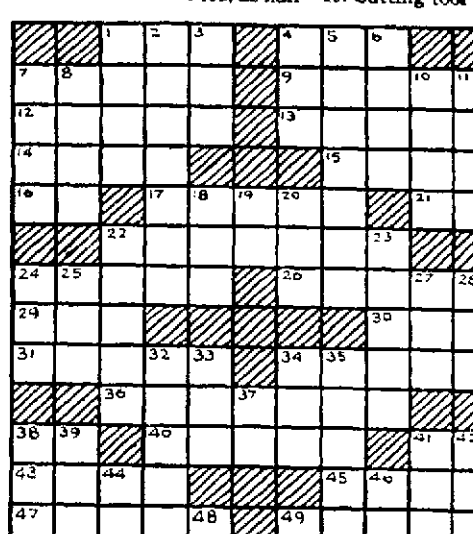
6-19

CRYPTOQUOTE—A cryptogram quotation

WS AOKSDSH GBOS YWMT WS TSSEH IWB AOKSDSH XSPBOS WS TSSEH—HSTSRM.

Yesterday's Cryptoquote: THERE ARE TWO LEVERS FOR MOVING MEN — INTEREST AND FEAR—NAPOLEON.

Distributed by King Features Syndicate, Inc.