Notes for You . . .

BY WILLIAM L. DOUDNA

The Week's Hits

"Tangerine" took over first place on The State Journal's list of best-sellers Saturday, while "Sleepy Lagoon" dropped from first to second. "Tangerine" climbed aboard the bandwagon in mid-April, and spent the next five weeks in second, third, and fourth places.

One newcomer appeared in the weekly list of the 12 top tunes in the automatic phonograph, sheet music, and phonograph record business. It was "Three Little Sisters," which climbed from 15th to 12th. Only one casualty was "Always in My Heart," which fell from 11th to 21st.

The week's leaders:

FIRST. "Tangerine," up from second.

SECOND. "Sleepy Lagoon" down from first.

THIRD. "Don't Sit Under the Apple Tree," second week.

FOURTH. "Jersey Bounce," up from sixth.

FIFTH. "Johnny Doughboy Found a Rose in Ireland."

SIXTH. "Skylark," up from eighth.

SEVENTH. "Who Wouldn't Love You?" up from 10th.

EIGHTH. "One Dozen Roses," down from fifth.

NINTH. "Somebody Else Is Taking My Place," down from fourth.

TENTH. "Moonlight Cocktail," down from seventh.

ELEVENTH. "I Threw a Kiss in the Ocean," up one place.

TWELFTH. "Three Little Sisters," newcomer, up from 15th.

◇ ◇ ◇

In Hollywood

Ballet Dancer Vera Zorina has been given three tests for the role of Maria in the movie of Ernest Hemmingway's "For Whom the Bell Tolls" and she appeared Saturday to be the favorite choice for the part. Associates of Producer Sam Wood said Miss Zorina had the "inside track," although no official announcement has been made.

Hedy LaMarr, Viennese-born film star, has broken her engagement to Actor George Montgomery and has returned his ring, friends of the couple reported Saturday.

The reason for the broken engagement was not known. The couple had been seen together for several months prior to the announcement that they were engaged and intended to be married in June.

Miss LaMarr is the former wife of Gene Markey, producer-writer, and Fritz Mandl, Austrian munitions magnate. Montgomery became a leading man in all types of films after playing cowboy roles.

◇ ◇ ◇

At the Parkway

FEATURE: Rings on Her Fingers.

TYPE: Comedy.

REVIEWER: Mat-Moore Taylor.

CAST: John Wheeler, **Henry Fonda;** Susan Miller, **Gene Tierney;** Warren, **Laird Cregar;** Mrs. Worthington, **Spring Byington;** Ted Fenwick, **John Shepperd;** Kellogg, **Henry Stephenson,** and others.

STORY: Susan Miller, girdle salesgirl, aspires to achieve riches and glamor. She teams up with Mrs. Worthington and Warren, an unscrupulous but charming couple who make their money playing the society gang for suckers. All is rosy until she meets Wheeler, who turns out to be an accountant instead of a millionaire. Susan falls for Wheeler in spite of his lack of wealth and uses her wits to restore him the $15,000 the trio had fleeced from him in a fake yacht sale.

HIGH POINTS. Susan uses her bathing suit figure to advantage while Wheeler is trying to carry on a sensible conversation about a yacht . . . Wheeler works out a mathematical formula for winning at roulette after taking several rounds through Susan's acquaintance with the casino owner . . . Warren dodges from tree to tree to escape the gimlet eye of Wheeler . . . Miss Byington.

LOW POINTS: The woefully weak plot, which produces a slow-moving show . . . Miss Tierney, who shows little ability in her first modern role.

VERDICT: Below average entertainment.

ALSO: "Grand Central Murder" with Van Heflin, Cecilia Parker, and Patricia Dane, an often-amusing story of murder on a swanky train car. Interesting to Madison audiences because Heflin played here in "Philadelphia Story."

Musical Institute to Hold Graduation

Annual commencement ceremonies of the Marie Seuel-Holst Musical institute will be held at 7:30 p. m. Tuesday, June 16, in Esther Vilas hall.

CONNOLLY WRITES

Marc Connolly, famed playwright, is working on the script of "I Married a Witch," with Robert Pirosh, screen writer. Preston Sturges, also a writer, will produce. Rene Clair, formerly a writer, will direct. Author Thorne Smith wrote the novel.

'Passing By' of Mr. Pim Will Close Civic Season

The Madison Civic theater will close its 1941-42 season Wednesday night with a production of "Mr. Pim Passes By," a comedy by A. A. Milne at 8:15 in the Woman's bldg.

Mrs. D. D. Dunn will have two important roles in the show—one on stage, the other off. Besides directing the show she will have one of the leading roles—that of Olivia Marden, whose clever manipulation of confusing circumstances brings about the return of a supposedly dead husband, the marriage of two young lovers, and a decided change in her husband's disposition.

Committees working on the production include F. Fyfe Fredrickson, Donal Hill, Richard Hintz, and Bill Hill, stage; Mrs. Nina Brinton and Lisle Schroeder, house; Mrs. W. P. Scobie and Mrs. A. Cox, properties.

Helene K. Blied is assistant director and will have a part in the play.

Edgewood Pupils to Present Show at School Tonight

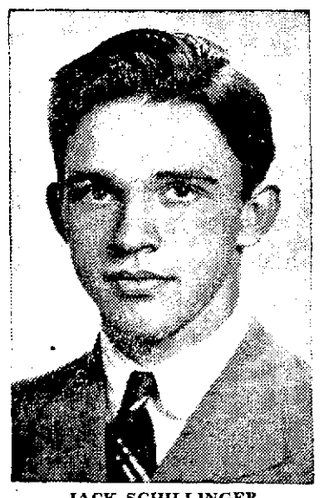

JACK SCHILLINGER

Boys of Edgewood high school will present a minstrel show at 8 p. m. Monday in the school auditorium. Comedy, music, and dancing will be featured.

Jack Schillinger will be interlocutor, with John Martin, Bob Topp, Bob O'Brien, and Bob Raffin as end men. The chorus will include Dave Fauerbach, Ray Strassman, Howard Endres, Ralph Shillinglaw, Roman Vetter, and Charles Larkin. Pat Coyle, Helen McDonogh, and Joan Pyre will sing; Mary Ross will do a tap dance, and Bill Vilbrandt will play piano solos.

Rod MacDonald and his orchestar will be on the program, also.

Coach Earl J. Wilke and Mrs. N. E. Wambsal are directors.

Betty Carpenter Will Give Recital Tuesday Night

Betty Carpenter, daughter of Mr. and Mrs. Fred L. Carpenter, 2224 Regent st., will give an academic piano recital at 8 p. m. Tuesday in Edgewood auditorium. She will be assisted by Betty Martin, daughter of Mr. and Mrs. William H. Martin, 1903 Madison st.; the Edgewood Girls Choral club, with Sister M. Louiselle as director, and Annabelle Scherer, vocalist.

The program:

Miss Carpenter, with Miss Martin at second piano: "Menuet de l'Arlesienne," Bizet.

Miss Carpenter: "Lo, the Ever Blooming Rose," Wagness; "Impromptu in A Flat," Schubert.

Choral club: "Lift Up Your Heads," Lynes; "Night," Liszt; "Rose of Tralee," Glover; "Ave Maria," Arcadelt.

Miss Carpenter: "Warum?" Schumann; "Valse Chromatique," Godard.

Choral club: "Ecce Panis," Singenburger; "When First I Met Thee," Rubenstein; "The Year at the Spring," Cain.

Miss Carpenter: "Arabesque," Debussy; "Seguidilla," Albeniz.

Miss Carpenter, with Miss Martin: "Juba Dance," Dett.

Art School Plans Summer Program

A summer program for study in art will open June 15 at the Colt School of Art and will continue through July 18. The schedule of work:

Monday, Wednesday, and Friday afternoons, portrait class, with drawing and painting from various types of living models in special media; also includes methods.

Tuesday and Thursday afternoons, landscape painting class.

Mornings, fundamentals of drawing and painting, commercial art; for beginners, advanced students, and teachers.

Monday, Wednesday, and Friday nights: figure drawing from life; commercial art.

Monday, Wednesday, and Friday, 10 to 11:30 a. m., children's class in clay modeling, creative design in color chalk, water color, animal sketching at Vilas park zoo, drawing from living models, etc.

Thursday and Saturday morning, boys' cartoon class.

Students may specialize in landscape work full time if they desire. A special class in portrait and figure drawing and landscape painting in oil is being planned for high school pupils.

Music Pupils to Give Recital Monday

Pupils of Margaret Otterson and Idelle Strelow, both of the Wisconsin school of music, will be heard in a recital in Esther Vilas hall at 7:30 p. m. Monday. Piano pupils of both teachers will take part, and the violin students of Miss Strelow will alternate with piano numbers. Those who play:

Kenneth Roche, Rollo Laylan, Charles Gunderson, Harold Stitgen, Jean Rosen, Gerry Wilber, Joanne Sisk, Lois Ylvisaker, Chester McHugh, Martha Truog, John Frederickson, Lyman Bixby, Roberta Jones, Phyllis McHugh, Joan Foss, John Casida, Eleanor Pederson, Rudell Willoughby, James Bitney, Earl Casida, Janette Wagner, Alice Peet, and Ethel Hoeffke.

A harp solo will be played by Stanley Stitgen, pupil of Helen Neal.

Joyce Tappen to Play Recital on Saturday

Joyce Tappen, pupil of Olive Endres at the Wisconsin school of music, will play a public recital at the school at 7:45 p. m. Saturday.

Joyce, daughter of Mr. and Mrs. Arthur Tappen, 1307 Eberhardt Ct. will receive her certificate from the school in the latter part of June.

Her program:

"Three Preludes and Fugues," Bach.

"Fantasia and Sonata," Mozart.

"Etude, Opus 10, No. 3," "Impromptu, Opus 51," and "Fantasia Impromptu, Opus 66," Chopin.

"Nocturne in D Flat Major," and "Jardins sous la Pluie," Debussy.

"Seguidilla," Albeniz.

Pupils to Give Recital Monday

Pupils of Agnes Carpenter will give a piano recital Monday evening at 8 o'clock in the Blessed Sacrament auditorium.

Pupils on the program will be Jeanne Schmelzer, Donna Jean Wartner, Mary Ann Keller, Anna Mae and Wilbert Holmes, Evelyn Moungey, Robert Widger, Richard Schmelzer, Patricia Sather, Gladys Pfahler, Patricia Doyle, Eugene Larkin, Betty Ruth Doris, Virginia Samp, and Charles Larkin.

Pupils to Present Piano Program

Piano pupils of Jeanette Conkle will give a recital at 7:30 p. m. Tuesday in Esther Vilas hall, featuring ensemble work. Participants will be Ernie Heimen, Betty Jane Hawley, Jimmy and Joan Twitchell, Harold Steinbauer, Coleen St. Clair, Louis Bradley, Lois Goth, Anita Quentmeyer, Phyllis Jacobson, Barabara Allen, Francis Youngbluth, Nyla Ball, Gail Gordon, Ruth Ann Hayes, Shirley Webster, Barbara Burell, and Barbara Barnum.

Twenty-seven sawmills in New Zealand recently produced 317,000 feet of timber for military work.

WHA, WIBA to Carry U. W. Commencement

Stations to Begin Broadcasts Monday at 8:15 and 9

Broadcasting of the University of Wisconsin's commencement ceremonies on Monday will get radio off to a good start for the week. WHA, the university station, will begin its program at 8:15 a. m., with interviews with participants preceding a description of the two-hour excercises and broadcasting of talks by Pres. C. A. Dykstra and Gov. Heil. WIBA will start its pickup from the program in the field house at 9 a. m.

Other attractions this week:

MONDAY

8:15 a. m.—University commencement—WHA.

9 a. m.—**University commencement—WIBA.**

7 p. m.—Madeleine Carroll in "Clara Barton"—WMAQ.

8 p. m.—Great Artists: Helen Jepson—WMAQ.

8 p. m.—Barbara Stanwyck and Fred MacMurray in "Ball of Fire"—WBBM.

9 p. m.—Contented hour, with Josephine Antoine—WMAQ.

TUESDAY

7:30 p. m.—Milton Berle and Chester Morris—WENR.

9:30 p. m.—Clare Boothe speaks for United China Relief—WBBM.

WEDNESDAY

4 p. m.—WHA Players in **"The Fall of the House of Usher"—WHA.**

9 p. m.—Great Moments in Music: excerpts from "The Firefly"—WBBM.

THURSDAY

8 p. m.—America's Town Meeting: Leon Henderson, James M. Landis, others on "What Can I Do to Help Win the War?"—WENR.

FRIDAY

6:15 p. m.—Irene Rich in "Dear John": schedule change—WBBM.

7 p. m.—Kate Smith and Paul Lukas—WBBM.

8:30 p. m.—That Brewster Boy: at new time—WBBM.

9:15 p. m.—"Men, Machines—Victory": new series devoted to accident prevention; Raymond Massey, first guest—WIBA.

SATURDAY

10 a. m.—American Opera festival: "Four Saints in Three Acts"—WGN.

2 p. m.—Broadcombe Choral in Dvorak's "Sanctus"—WCCO.

3:35 p. m.—Turf: the Belmont—WBBM.

4 p. m.—Matinee at Meadowbrook: Alvino Reys orchestra—WCCO.

5:30 p. m.—The Art of Living returns to the air—probably WMAQ.

8 p. m.—Summer Symphony: Burle Marx, conductor—WIBA.

9 p. m.—Bill Stern and Commander Gene Tunney—WMAQ.

SUNDAY, June 7

6:30 p. m.—Bandwagon: Glen Gray's orchestra—WIBA.

WIBA Monday

Morning

6:30 The Morning Parade.
7:00 NBC World News Roundup.
7:15 Musical Clock.
7:30 State Journal News Edition.
7:50 Musical Clock.
8:45 Program Resume.
8:50 Betty.
9:00 U. W. Commencement.
10:00 Mid-Morning News.
10:15 U. W. Commencement.
11:30 Musical Calendar.
11:45 The Farm Roundup.

Afternoon

12:15 Melody Lane.
12:30 Noon News Edition.
12:50 Market Reports.
1:00 Melody Moments.
1:30 Perpetual Notions.
2:00 NBC Prescott Presents.
2:30 Linda's First Love.
2:45 The Editor's Daughter.
3:00 Federal Works Program.
3:15 NBC Stella Dallas.
3:30 NBC Lorenzo Jones.
3:45 NBC Young Widder Brown.
4:00 Montana Kid, Campbells.
4:30 Campus Jamboree.

Evening

5:00 NBC Music by Shrednick.
5:15 America Calling.
5:30 News Edition.
5:45 Interlude.
6:00 Dinner Melody.
6:15 Sports Parade.
6:25 News Report.
6:30 Dinner Melody.
6:40 Nothing but the Truth.
6:45 NBC H. V. Kaltenborn.
7:00 Wisconsin State Employes.
7:15 Emergency Housing.
7:30 Music of America.
7:45 The U. S. in Australia.
8:00 NBC National Radio Forum.
8:30 NBC Your Blind Date.
8:55 Interlude.
9:00 NBC Counter-Spy.
9:30 NBC Hot Copy.
10:00 Night News Edition.
10:15 NBC Jingles.
10:20 Sports Roundup.
10:30 Masterworks.
11:00 NBC News Report.
11:05 NBC Hospitality Time.
11:30 NBC Freddie Ebener Orchestra.
11:55 NBC News Report.

Garden Herb Manual

HERBS, THEIR CULTURE AND USES, by Rosetta E. Clarkson. Illustrated by Tabea Hofmann. Macmillan. New York. $2.75.

"Begin with a few herbs and really get acquainted with them by growing them and by using them." This is Miss Clarkson's advice in the beginning of her attractive book. It is, however, often difficult to follow as one reads through the multitudinous uses to which herbs can be put.

"The Arrangement of Herbs in the Garden" is a particularly tempting chapter. "Unusual herb plantings" is another, which threatens the usual Wisconsin alternate shrubbery of spirea, juniper, sumac and more spirea. Our artistic senses, however, may indulge themselves upon the more feasible suggestions of how to make Pot Pourri, the obvious solution for next Xmas when we will not be able to make our usual gifts of jellies and jams.

From the more ambitious schemes Miss Clarkson steers most of us clear. She discusses practically the different uses of herbs, their cultivation, harvesting and their place in the kitchen and medicine chest. Her chapter on the culinary aspects of herbs is not particularly new but it is very basic. So too are her one hundred tabular paragraphs on 101 useful herbs, and her herb tables. In this task she is ably assisted by the charming, clear and accurate drawing of Tabea Hofmann. **M. R. B.**

A woman in Mexico City has started a campaign against the playing of any game during wartime.

Institute Offers Program Saturday

The Marie Seuel-Holst Musical institute will present a double recital of piano solos and ensemble numbers, vocal solos, and dramatic readings Saturday night in Esther Vilas hall.

Participants will be:

At 7:15: George Stebbins, Joan Gottschalk, Lila Aberle, Elizabeth Davin, Lorraine Atcherson, Norma Berg, Joanne Conway, Elizabeth Kyhus, Bruce Howe, Dolores Severson, Dianne Chase, Jeannette Boehnen, Viretta Birkinbine, Shirley Wolf, Tommy Mount, Mary Helen Maher, Dick Simonson, Billy Guhl, Beverly Kelleher, Barbara Breuch, Duane Moen, Richard Moe, Betty Anderson, Wanda Berthelmann, Lorraine Rasmussen, Ann Siebold, Donna Jean Christenson, Russell Pfeiffer, Barbara Wickus, and Theresa DeFazio.

At 8:15: Nancy Bremer, Lowell Hodgson, Judy Sweet, June Carpenter, B'Ann Blied, Dorthy Farber, Arden Voegely, Jean Smith, Jacquelyn Hanson, Jean Forbell, Betty Frank, Arlene Femrite, Aurrey Gloege, Dorothy Green, Lorraine Roisum, Katharine Summer, Mable Pope, Ann Stone, Leila Jean Kunstmann, Nina Strange, Evelyn Farnum, and Grace Wilcox.

Teachers who will assist their pupils in ensemble numbers are Marie Seuel Holst, Mrs. Eleanore Joachim, and Mrs. F. W. Jallings.

'Carillon' for Recital Ruth Andrews Selects

"Carillon," by Leo Sowerby, will be played by Ruth Pilger Andrews in her organ recital at Luther Memorial church at 10:30 a. m. today. Sowerby, a native of Michigan, teachers organ and composition in Chicago.

The recital will continue with Garth Edmundson's "All Glory Be to God on High," a classic prelude on a choral by Decius. It is the first of seven classic preludes on old chorals by this prolific American composer.

Curry Lithograph Put on Display in New York Show

NEW YORK—John Steuart Curry, Madison, is represented in the first exhibition of lithographs assembled by the American National Committee of Engravings, which has opened at the National Academy Galleries here. Included are the prints of 90 lithographers, representative of all parts of the country.

The print Curry is showing is "John Brown."

U. W. Carries Baccalaureate at 4 P. M.

• • • •

Frequencies

WIBA	1310	WMAQ	670
WHA	970	WGN	720
KSTP	1500	WIND	560
WBBM	780	WLBL	930
WCCO	810	WLS	890
WCFL	1000	WLW	890
WIBU	1240	WTMJ	620
WENR	890	KMOX	1120

(Programs listed in The State Journal are checked to the last possible moment. Changes may be made, however, at the discretion of stations and networks.)

* * * *

The University of Wisconsin's baccalaureate service will be broadcast at 4 p. m. today by WIBA, with Dr. Hu Shih, Chinese ambassador, as speaker.

The Revs. Cecil Lower, A. R. Kuthera, and Gordon Gillett will assist in the service.

Other highlights today are:

Religion

9:30 a. m.—Wings Over Jordan (WBBM): First Lieut. R. J. Smith of army chaplain's school.

5 p. m.—Catholic Hour (WIBA): Capt. C. E. O'Hara, army chaplain, on "Report to the Fathers and Mothers."

8:30 p. m.—Sunday Evening Club (WIND): Maj.-Gen. S. T. Lawton, U. S. army.

◇ ◇ ◇

Discussion

10:02 a. m.—Reviewing Stand (WGN): "Are the Occupied Countries Conquered?"

12 m.—People (WMAQ): Robert St. John on England's "little people" in war.

1:30 p. m.—Chicago Roundtable (WIBA): "Should Wartime Incomes Be Limited to $25,000?"

2 p. m. — Wake Up America, (WENR): Samuel Pettengill, former congressman, and James B. Carey, CIO secretary, on "Labor and Morale in Wartime."

3:30 p. m.—Views on the News (WMAQ): "Is Axis Propaganda Responsible for the Present Wave of Optimism?"

6:30 p. m.—John Earl Baker (WHA): "America and China, Partners in Peace and War."

◇ ◇ ◇

Drama

2 p. m. — Workshop (WBBM): "The City Wears a Slouch Hat."

4:30 p. m.—Plays for Americans (WMAQ): Joan Crawford in "Gangster in the House."

6:30 p. m. — Alias John Freedom (WENR): in Austria.

◇ ◇ ◇

Music

10:30 a. m.—Music and Youth (WMAQ): "The Parade of Freedom," with Ohio children.

11:05 a. m. American Preferred (WGN): Maria Kurenko.

1:30 p. m.—St. Louis Municipal Opera (WBBM): music from "Sally," "New Moon," "The Wizard of Oz," "Show Boat."

3:30 p. m.—University of Wisconsin Band (WHA) . . . **Kostelanetz and Spalding** (WBBM): with Allan Jones; "Donkey Serenade," "Tangerine," Berlin medley, "Thine Alone."

4 p. m.—Family Hour (WBBM): Gladys Swarthout, others; "Blossom Time" and "Russian medleys, "Don't Sit Under the Apple Tree."

4:45 p. m.—Music Hour (WHA): University orchestra and chorus, Antonio Brosa.

6:30 p. m.—Bandwagon (WIBA): Eddy Howard.

7 p. m. — University Band (WHA): twilight concert.

9 p. m. — Hour of Charm (WMAQ): with Corp Earl Oxford, former stage star.

◇ ◇ ◇

Sports

2:30 p. m.—Golf (WBBM): Professional Golf Assn. final.

◇ ◇ ◇

Variety

1:30 p. m.—Yesterday and Today (WENR): Alan Ladd, Arthur Tracy.

6 p. m.—Jack Benny (WMAQ): concludes season.

7 p. m. — Charlie McCarthy (WIBA): and Laird Cregar.

8 p. m.—Fred Allen (WBBM): and Ben Bernie.

◇ ◇ ◇

Miscellaneous

2:30 p. m.—Army Hour (WIBA): Gen. Chuh Shi-Ming of Chinese army; anti-aircraft weapons in action.

3:30 p. m. — Listen America (WIBA): Ruth Gordon, others.

WHA Monday

Morning

7:30 Band Wagon.
7:55 World Headlines.
8:00 Morning Melodies.
8:15 University of Wisconsin Commencement.
11:30 Moods and Melodies.

Afternoon

12:00 Noon Musicale.
12:30 Farm Program: Weekly Pasture Tips, F. V. Burcalow; What Fertilizer for Sudan Grass?, C. J. Chapman.
1:00 News in Review.
1:15 This Week in Music.
1:30 Short Story Time.
2:00 Organ Melodies.
2:30 Music of the Masters.
3:30 Our Enemies and Our Allies.
3:45 Concert Airs.
4:00 Wake Up America: "The Road We Are Traveling."

Evening

5:00 Chamber Music.
5:27 News Headlines.
5:30 Once Upon a Time: Pinocchio.
5:45 Civilians in Service.
6:00 Organ Reverie.
6:30 Masterworks of Music.

WANT AD—BADGER 6000

OLD FASHIONED REVIVAL

Charles E. Fuller Director
Old Hymns and Gospel Preaching
WIBA Sundays
9:00 P. M.
1310 Kilocycles
Continuous International Gospel Broadcast

WIBA Sunday

Morning

7:00 NBC News Report.
7:05 NBC Organ Recital.
7:15 Melodies.
7:30 NBC String Quartet.
8:00 NBC World News Roundup.
8:15 NBC Coast-to-Coast Bus.
9:00 Norwegian Program.
9:30 Bethany Singers.
9:45 NBC Vi and Vilma.
10:00 NBC News Reports.
10:05 Rhapsody of the Rockies.
10:30 Sunday Melody.
11:00 NBC Sunday Down South.
11:30 First Congregational Church.

Afternoon

12:00 Joey Tantillo Orchestra.
12:30 Noon News Edition.
12:45 Hello Wisconsin.
1:00 Accordion Parade.
1:15 Lutheran Gospel Hour.
1:30 NBC Chicago Round Table.
2:00 Spirit of the Vikings.
2:15 Friedrich Roetter.
2:30 NBC The Army Hour.
3:30 NBC Listen America.
4:00 U. W. Baccalaureate.

Evening

5:00 NBC The Catholic Hour.
5:30 NBC Great Gildersleeve.
6:00 Dinner Melody.
6:25 News Report.
6:30 NBC Bandwagon.
7:00 NBC Charlie McCarthy.
7:30 Treasury Star Parade.
7:45 U. S. Army Program.
8:00 NBC Manhattan Merry go round.
8:30 NBC Album of Familiar Music.
9:00 Old Fashioned Revival Hour.
10:00 Night News Edition.
10:15 NBC Behind the Headlines.
10:30 NBC Three Sheets to the Wind.
11:00 NBC News by Alex Dreier.
11:05 NBC Francis Craig Serenade.
11:30 NBC Teddy Powell Orchestra.
11:55 NBC News Reports.

WHA Sunday

Afternoon

12:00 Noon Musicale.
1:00 Organ Melodies.
1:30 Books I Like: Prof. Walter Agard.
1:45 Backgrounds of Today's Events: Ben Saunders.
2:00 Encore: Ideologies as Weapons, Prof. Howard Becker.
3:00 Student Goes to Church.
3:30 University Band.
4:00 Baccalaureate Sermon: Dr. Hu Shih.
4:45 Sunday Music Hour: University Chorus and Orchestra: Antonio Brosa, violinist.

Evening

6:30 America and China, Partners in Peace and War: John Earl Baker.
7:00 University Band.

News Broadcasts

SUNDAY

A. M.			
7:00	WIND WBBM	5:00	WIND WBBM
7:00	WIBA WLW	5:00	WCCO KMOX
8:00	WCCO WIND	5:30	WIBU
8:00	WIBA WLW	6:15	WENR
8:00	WMAQ WBBM	6:25	WIBA
8:30	WTMJ	6:55	WGN
9:00	WIND WCFL	7:00	WIBU WIND
9:30	WIBU	7:00	WBBM WCCO
9:55	WGN	7:15	WJJD
10:00	WIND WCCO	7:45	WGN
10:00	WIBU WTMJ	7:55	KMOX WBBM
10:00	WGN WBBM	8:00	WCFL WIND
10:00	WLW WMAQ	8:15	WGN
10:00	WLS WIBA	8:45	WENR
10:00	KMOX WCFL	8:55	WGN
10:15	WJJD	9:00	WGN
11:00	WGN WIBU	10:00	WBBM KMOX
11:00	WCFL WIND	10:00	WLW WIND
11:30	WLS	10:00	WTMJ WIBA
11:30	WBBM WGN	10:15	WLW WMAQ
11:45	WTMJ	10:30	WGN WBBM
P. M.		11:00	WIND KMOX
12:00	WIBU WENR	11:00	WIBA WGN
12:30	WCCO WIBA	11:00	WTMJ WENR
12:40	WGN	11:00	WMAQ WLW
12:45	WCFL	11:30	WGN
12:55	WENR	11:45	WCFL
1:00	WIND	11:55	KMOX WIBA
1:15	WLW	11:55	WMAQ WENR
1:55	WBBM KMOX	12:00	WGN WIND
2:00	WIND	12:30	WLW WGN
2:15	WLW	12:55	WMAQ WENR
3:00	WIND	1:00	WGN WIND
4:00	WIBU WIND	1:30	WGN
4:25	WENR WLW	2:00	WIND
4:45	WBBM KMOX		

Sports Reviews

SUNDAY

P. M.			
1:15	WJJD WCFL	5:30	WCFL
3:00	WIBU	6:00	WJJD
3:30	WJJD	10:00	KMOX
3:40	WGN	10:15	WTMJ
5:15	KMOX	11:05	KMOX

Other Stations Sunday

Morning

8:00 Everybody's Hour—WLS
8:00 Church Services—WTMJ
8:15 Land of the Free—WBBM
8:30 Words and Music—WMAQ
8:30 Calling Pan America—WBBM
8:45 Masters of Rhythm—WTMJ
9:00 Highlights of the Bible—WMAQ
9:00 Musical Millwheel—WLS
9:00 Church of the Air—WBBM WCCO
9:00 Chicagoland Church Hour—WGN
9:15 Little Brown Church—WLS
9:30 Wings Over Jordan—WBBM
9:30 Stories of America—WMAQ
10:02 Reviewing Stand—WGN
10:03 Vera Brodsky—WBBM
10:05 Sing a New Song—WMAQ
10:15 Radio Parade—WMAQ
10:30 Citizens of Tomorrow—WGN
10:30 Music & American Youth WMAQ
10:30 Invitation to Learning—WBBM
11:00 Dr. Preston Bradley—WJJD
11:05 America Preferred—WGN
11:30 Salt Lake City Choir—WCCO
11:30 Radio City—WCFL WLW
11:45 Great Lakes Choir—WBBM

Afternoon

12:00 Church of the Air—WCCO KMOX
12:00 People: Aobert St. John—WMAQ
12:15 Bob Becker—WTMJ WLW
12:30 Sing and Swing—WBBM
12:30 Modern Music—WMAQ
1:00 Spirit of '42—WBBM WCCO
1:00 Sammy Kaye Orch.—WMAQ
1:00 Blue Theater Players—WENR
1:00 Bob Becker—WGN
1:30 Cubs vs. Cards—WGN WJJD WCFL
1:30 St. Louis Opera—WBBM WCCO
1:30 Yesterday and Today—WENR
1:30 U. C. Roundtable—WMAQ WTMJ
2:00 CBS Workshop—WBBM WCCO
2:00 Wake Up America—WENR
2:00 Music for Neighbors—WMAQ
2:15 Upton Close—WMAQ WTMJ
2:30 PGA Finals—WBBM WCCO
2:30 Army Hour WMAQ WTMJ WLW
3:00 National Vespers WENR
3:30 This Is the Truth—WENR
3:30 Kostelanetz & Spalding—WBBM
3:30 Views of the News—WMAQ WLW
4:00 John Kirby Orch.—WENR
4:00 Parts of the Pacific—WMAQ
4:00 Family Hour—WBBM WCCO
4:30 Plays for Americans—WMAQ
4:30 Musical Steelmakers—WENR
4:45 William L. Shirer—WBBM KMOX

Evening

5:00 Amateur Hour—WENR
5:00 Catholic Hour—WMAQ
5:00 Edward R. Murrow—WBBM
5:30 Melody Ranch—WBBM WCCO
5:30 Great Gildersleeve WLW WMAQ
6:00 Voice of Prophecy—WIND
6:00 Jack Benny WMAQ WTMJ WLW
6:00 Pearson and Allen—WENR
6:00 Weekly War Journal—WCFL
6:30 Double Date—WBBM WCCO

Give RECORDS for Graduation

NEW DECCA ALBUMS

Jam and Jive Wingy Manone $2.10
Strauss Waltzes for Dancing, Harry Horlick $2.63
Sousa Marches No. 2 Decca Band $2.63
In a Monastery Garden Jesse Crawford $2.63
Piano Solos Alec Templeton $2.10

CAMPUS RECORD SHOP
521 State St. G. 2440

News Broadcasts

MONDAY

A. M.			
6:00	WIND WMAQ	4:30	WGN WCFL
6:15	WBBM	4:55	WGN
6:30	WLW KMOX	5:00	WBBM WCCO
6:30	WMAQ WTMJ	5:00	WLW WENR
6:45	WLS	5:15	WMAQ WTMJ
6:55	WMAQ WBBM	5:25	WLW
7:00	WBBM WLS	5:27	WHA
7:00	WIBA WTMJ	5:30	WIBA
7:15	WCCO WCFL	5:45	WLW WCCO
7:15	WLW WBBM	5:45	WMAQ WBBM
7:20	WGN	5:50	WENR
7:30	WIBA WTMJ	6:00	WIND WCFL
7:45	KMOX WJJD	6:15	WMAQ WTMJ
7:55	WHA WTMJ	6:25	WIBA
8:00	WBBM WGN	6:30	WGN WLS
8:15	WLS	6:45	WMAQ WIBA
8:25	WTMJ	7:00	WCFL WIND
8:30	WBBM	7:15	WJJD
8:40	WMAQ	7:30	WGN WIND
8:45	WCCO WGN	7:55	KMOX WBBM
8:55	WHA	8:00	WCFL WGN
9:00	WCFL	8:15	WGN
9:55	WLS	9:00	WCFL WGN
10:00	WCFL WIBA	9:45	WENR WCFL
10:00	WIND WJJD	10:00	WIND WLW
11:00	WIND WGN	10:00	WBBM WCFL
11:30	WGN WLW	10:00	WIBA WTMJ
P. M.		10:15	WMAQ WLW
12:00	WCFL WIND	10:30	WBBM WGN
12:30	WGN WLS	10:45	WENR
12:30	WIBA WMAQ	11:00	WIBA WIND
12:45	WCCO WCFL	11:00	WGN WLW
12:55	WTMJ	11:00	WMAQ WENR
1:00	WCFL WHA	11:00	WBBM WCCO
1:25	WLS	11:15	KMOX
1:30	WJJD WTMJ	11:30	WGN
1:55	WTMJ	11:55	WMAQ WENR
2:00	WGN WIND	11:55	WIBA KMOX
2:15	KMOX	12:00	WIND WCFL
2:45	WLS	12:00	WGN WBBM
3:00	WCFL WIND	12:30	WGN WLW
3:15	WJJD	1:00	WGN WIND
3:25	WBBM	1:30	WGN
3:55	WENR	2:00	WIND
5:00	WIND KMOX	2:55	WMAQ WENR
4:15	WBBM	3:00	WIND
		4:00	WIND
		5:00	WIND

Sports Reviews

MONDAY

P. M.			
2:15	WIND WJJD	5:45	WTMJ
3:15	WIND	5:55	WENR
3:25	WBBM	6:15	WIBA WGN
2:35	WJJD	6:40	WMAQ
2:45	WJJD WGN	6:45	WJJD
3:30	WGN WIND	8:02	WIND
3:55	WBBM	10:15	WBBM
4:15	WIND	10:20	WIBA
5:00	WJJD WCFL	10:30	WENR WCCO
		11:05	KMOX

Markets

MONDAY

A. M.		P. M.	
6:24	KMOX	12:50	WIBA WLS
11:30	WLS	1:00	WJJD
11:30	WLW	1:15	WLS
11:45	WLS		

Other Stations Monday

Morning

6:00 Sunrise Special—WTMJ
6:00 Treasury Program—WBBM
6:15 Morning Devotions—WLS
6:15 Farm News & Views—WMAQ
6:18 Farm & Factory Hr.—WBBM
6:30 Prairie Ramblers—WLS
7:00 Norman Ross—WMAQ
7:00 Farm Service—WIBU
7:30 Wishing Well—WBBM
7:35 Nothing But the Truth—WGN
7:45 Jolly Joe—WLS
6:30 Alias John Feedom—WENR
6:30 Bandwagon—WMAQ WTMJ
6:45 Hank Keene—WBBM
7:00 Revival Hour—WLS
7:00 American Forum—WGN
7:00 Charlie McCarthy WTMJ WMAQ
7:30 One Man's Family WMAQ WTMJ
7:30 Crime Doctor—WBBM WCCO
7:30 Those Good Old Days—WLS
7:45 Gabriel Heatter—WGN
8:00 Merry-Go-Round—WTMJ WMAQ
8:00 Fred Allen—WBBM WCCO
8:00 Walter Winchell—WENR WLW
8:05 Dr. O. W. S. McCall—WIND
8:15 Parker Family—WENR WLW
8:30 Sunday Evening Club—WIND
8:30 Short Stories—WGN
8:30 Familiar Music—WTMJ WMAQ
8:30 Irene Rich—WENR WLW
8:45 Raymond Clapper—WENR
9:00 Raymond Gram Swing—