3,000 Canadian Pupils to Sing in Festival on WIBA Tonight

• • • •

Hi-Yo Silver!

The Lone Ranger, radio's famous masked man, rides over the Blue network in a new series. Brace Beemer plays the title role.

• • • •

Frequencies

WIBA	1310	WMAQ	670
WHA	970	WGN	720
KSTP	1300	WIND	560
WBBM	780	WLBL	930
WCCO	830	WLS	890
WCFL	1000	WLW	590
WIBU	1240	WTMJ	620
WENR	890	KMOX	1120

(Programs listed in The State Journal are checked to the last possible moment. Changes may be made, however, at the discretion of stations and networks.)

WIBA Tonight

5:00 NBC Golden Melodies.
5:25 America Calling.
5:30 News Edition.
5:45 NBC Three Sons Trio.
6:00 Dinner Melody.
6:25 News Edition.
6:30 Dinner Melody.
6:45 Treasury Star Parade.
7:00 NBC The Green Hornet.
7:30 NBC Festival School Music.
8:00 NBC Summer Symphony.
8:45 NBC James MacDonald: News.
9:00 NBC Bob Ripley.
9:30 NBC Studio Club.
10:00 Night News Edition.
10:15 NBC Story Dramas.
10:30 NBC Riverboat Revels.
11:00 NBC News Report.
11:05 NBC Tommy Tucker Orchestra.
11:30 NBC Teddy Powell Orchestra.
11:55 NBC News Report.

WHA Tonight

5:00 Treasury Star Parade.
5:25 News and Views.
5:30 Once Upon a Time.
5:45 Civilians in Service.
6:00 Organ Reverie.
6:30 Evening Musicale.

Other Stations Tonight

5:00 Golden Melodies—WMAQ WTMJ
5:00 Anchors Aweigh—WGN
5:01 University Special—WIBU
5:30 Gang Busters—WENR
5:30 Religion in the News—WMAQ
5:30 Fighting Tools—WGN
6:00 Message of Israel—WENR
6:00 People's Platform—WBBM WCCO
6:30 Today's War & You—WBBM
6:45 Hank Keene—WBBM
6:45 The Inside of Sports—WGN
7:00 The Lone Ranger—WLS
7:00 Abie's Irish Rose—WMAQ WTMJ
7:00 Guy Lombardo—WBBM WCCO
7:15 Short Stories—WGN
7:30 California Melodies—WGN
7:30 Barn Dance Party—WLS
7:30 Truth or Consequences—WMAQ
7:30 Hobby Lobby—WBBM WCCO
8:00 Promenade Concert—WMAQ
8:00 Summer Symphony—WCFL
8:00 America Loves a Melody—WGN
8:00 Barn Dance—WLS WLW
8:00 Hit Parade—WBBM WCCO
8:30 Meet Your Navy—WTMJ
8:45 Sat. Nite Serenade WBBM KMOX
9:00 Bill Stern—WMAQ WTMJ WLW
9:00 Barnyard Jamboree—WLS
9:15 Labor for Victory—WMAQ WTMJ
9:15 Public Affairs—WBBM WCCO
9:30 Burns and Allen—WGN
9:30 Army Canteen—WLS
9:30 Herbie Holmes Orch.—WBBM
9:30 Ellery Queen—WMAQ
10:00 Barn Dance (to 12)—WLS
10:15 Nelson Olmsted—WMAQ
10:30 River Boat Revels—WMAQ
11:05 Ina Ray Hutton Orch.—WBBM
11:05 Tommy Tucker Orch.—WMAQ
11:15 Chuck Foster Orch.—WGN
11:30 Nite Watch (to 6)—WIND
11:30 Teddy Powell—WMAQ WTMJ
11:30 Neil Bondshu Orch.—WBBM
11:35 Shep Fields Orch.—WGN
11:35 Moon River—WLW
12:00 Will Osborne Orch.—WENR
12:00 John Kirby Orch.—WMAQ
12:02 Lawrence Welk Orch.—WGN
12:05 Barron Elliott Orch.—WBBM
12:15 Another Dance—WENR
12:15 Sammy Kaye Orch.—WGN
12:30 Let's Dance—WMAQ
12:30 Bob Chester Orch.—WENR
12:32 Eddy Duchin Orch.—WGN
1:00 Music Hall—WMAQ
1:02 Jimmy Joy Orch.—WGN
1:32 Ted Weems Orch.—WGN

WIBA Sunday

Morning

7:00 NBC News Reports.
7:05 NBC Organ Recital.
7:15 Melodies.
7:30 NBC String Quartet.
8:00 NBC World News Roundup.
8:15 NBC Coast-to-Coast Bus.
9:00 Norwegian Program.
9:30 Bethany Singers.
9:45 NBC Vi and Vilma.
10:00 NBC News Report.
10:05 NBC Rhapsody of the Rockies.
10:30 Sunday Melody.
11:00 NBC Sunday Down South.
11:30 First Congregational Church.

Afternoon

12:00 Joey Tantillo Orchestra.
12:30 Noon News Edition.
12:45 Hello Wisconsin.
1:00 Accordion Parade.
1:15 Lutheran Gospel Hour.
1:30 NBC Chicago Round Table.
2:00 Spirit of the Vikings.
2:15 Friedrich Roetter.
2:30 NBC The Army Hour.
3:30 NBC Listen America.
4:00 NBC Ports of the Pacific.
4:30 NBC Plays for Americans.

Evening

5:00 NBC The Catholic Hour.
5:30 NBC Great Gildersleeve.
6:00 Dinner Melody.
6:25 News Report.
6:30 NBC Bandwagon.
7:00 NBC Charlie McCarthy.
7:30 Treasury Star Parade.
7:45 U. S. Army Program.
8:00 NBC Manhattan Merry go round.
8:30 NBC Album of Familiar Music.
9:00 Old Fashioned Revival Hour.
10:00 Night News Edition.
10:15 NBC Behind the Headlines.
10:30 NBC Three Sheets to the Wind.
11:00 NBC News by Alex Dreier.
11:05 NBC Francis Craig Serenade.
11:30 NBC Teddy Powell Orchestra.
11:55 NBC News Reports.

WHA Sunday

12:00 Noon Musicale.
1:00 Organ Melodies.
1:30 Books I Like: Prof. Walter Agard.
1:45 Backgrounds of Today's Events: Ben Saunders.
2:00 Varsity Out!
2:30 Program of the Week.
3:00 Student Goes to Church.
3:30 University Forum: "Origins of the War", Prof. Chester Easum.
4:15 Sunday Music Hour.
5:45 Vesper Singers.

Other Stations Sunday

Morning

8:00 Everybody's Hour—WLS
8:00 Church Services—WTMJ

Three thousand Canadian high school pupils will sing over the Blue network during a provincial festival of school music. The program, to be carried by WIBA at 7:30, also will include music by combined bands and orchestras from Canadian schools.

Other attractions tonight:

Quiz

6 p. m. — Noah Webster Says (WMAQ): new series.

◇ ◇ ◇

Discussion

9:15 p. m. — Labor for Victory (WMAQ): Dorothy Bellanca of Amalgamated Clothing workers; Len Decaux of CIO, plus ACW chorus.

◇ ◇ ◇

Drama

9:30 p. m. — Ellery Queen (WMAQ): "The Adventure of the Three IOUs," with Mayor Edward J. Kelly of Chicago and Alice Marble, tennis ace, as armchair detectives.

◇ ◇ ◇

Sports

9 p. m. — Bill Stern (WMAQ): and Leo Durocher.

◇ ◇ ◇

Music

8 p. m. — Summer Symphony (WIBA): Izler Solomon, conductor; "Russian and Ludmilla" overture, Glinka; "Variation on a Theme by Tschaikowsky," Arensky; "Symphony, Opus 4," Khrennikoff . . . **America Loves a Melody** (WGN): "Pinafore" and "Carmen" selections, "Cielito Linda," "I Love You Truly," Schubert's "Serenade," "March of the Grenadiers".

8:45 p. m.—Saturday Night Serenade (WBBM): "The World Is Waiting for the Sunrise," "Always in My Heart," "Love Me Tonight".

◇ ◇ ◇

Variety

8 p. m. — Barn Dance (WLS): Pat Buttram, Smiling Ed McConnell, DeZurik sisters, Eddie Peabody.

8:15 Land of the Free—WBBM
8:30 Words and Music—WMAQ
8:30 Calling Pan America—WBBM
8:45 Masters of Rhythm—WTMJ
9:00 Highlights of the Bible—WMAQ
9:00 Musical Millwheel—WLS
9:00 Church of the Air-WBBM WCCO
9:00 Chicagoland Church Hour—WGN
9:15 Little Brown Church—WLS
9:30 Wings Over Jordan—WBBM
9:30 Stories of America WMAQ
10:02 Reviewing Stand—WGN
10:05 Vera Brodsky—WBBM
10:05 Sing a New Song—WMAQ
10:15 Radio Parade WMAQ
10:30 Citizens of Tomorrow—WGN
10:30 Music & American Youth WMAQ
10:30 Invitation to Learning—WBBM
11:00 Dr. Preston Bradley—WJJD
11:30 Salt Lake City Choir—WCCO
11:30 Radio City—WCFL WLW
11:45 Great Lakes Choir—WBBM

Afternoon

12:00 Church of the Air—WCCO
12:15 Bob Becker—WTMJ WLW
12:30 Sing and Swing—WBBM
1:00 Spirit of '42—WCCO
1:00 Sammy Kaye Orch.—WMAQ
1:00 Blue Theater Players—WENR
1:00 Bob Becker—WGN
1:30 Sox vs. Tigers WGN WJJD WCFL
1:30 Yesterday and Today—WENR
1:30 U C Roundtable—WMAQ WTMJ
1:30 Spirit of '42—WBBM
1:30 CBS Workshop—WCCO WIND
2:00 Wake Up America—WENR
2:00 CBS Symphony—WBBM WCCO
2:00 Music for Neighbors—WMAQ
2:15 Upton Close—WMAQ WTMJ
2:30 Army Hour WMAQ WTMJ WLW
3:00 National Vespers—WENR
3:30 This Is the Truth—WENR
3:30 Views on the News WMAQ WLW
3:30 Kostelanetz & Spalding—WBBM
4:00 John Kirby Orch.—WENR
4:00 Parts of the Pacific—WMAQ
4:00 Family Hour—WBBM WCCO
4:30 Plays for Americans—WMAQ
4:30 Musical Steelmakers—WENR
4:45 William L. Shirer—WBBM KMOX

Evening

5:00 Amateur Hour—WENR
5:00 Catholic Hour—WMAQ
5:00 Edward R. Murrow—WBBM
5:30 Melody Ranch WBBM WCCO
5:30 Great Gildersleeve WLW WMAQ
6:00 Voice of Prophecy WIND
6:00 Jack Benny WMAQ WTMJ WLW
6:00 Pearson and Allen—WENR
6:00 Weekly War Journal—WCFL
6:00 Airplane Jobs—WGN
6:30 Double Date—WBBM WCCO
6:30 Alias John Freedom—WENR
6:30 Bandwagon—WMAQ WTMJ
6:45 Hank Keene—WBBM
7:00 Revival Hour—WLS
7:00 American Forum—WGN
7:00 Charlie McCarthy WTMJ WMAQ
7:30 One Man's Family WMAQ WTMJ
7:30 Crime Doctor—WBBM WCCO
7:30 Those Good Old Days—WLS
7:45 Gabriel Heatter—WGN
8:00 Help Your Neighbor—WGN
8:00 Merry-Go-Round WTMJ WMAQ
8:00 Fred Allen—WBBM WCCO
8:00 Walter Winchell—WENR WLW
8:05 Dr. O. W. S. McCall—WIND
8:15 Parker Family—WENR WLW
8:30 Sunday Evening Club—WIND
8:30 Short Stories—WGN
8:30 Familiar Music WTMJ WMAQ
8:30 Irene Rich—WENR WLW
8:45 Raymond Clapper—WENR
9:00 Raymond Gram Swing—WGN
9:00 Revival Hour—WIND WCFL
9:00 Hour of Charm—WMAQ WTMJ
9:00 Good Will Hour—WENR
9:00 Take It or Leave It—WBBM
9:30 Joe and Mabel—WMAQ WTMJ
9:30 They Live Forever WBBM WCCO
9:30 Double or Nothing—WGN

Matinee Idol

Marion Mann is a favorite songstress of the Blue net's Club Matinee program. She's also featured on the Breakfast Club.

News Broadcasts

TONIGHT

5:00 KMOX WCFL
5:00 WLW WENR
5:15 WMAQ WTMJ
5:25 WHA
5:30 WIBA WBBM
5:45 WCCO KMOX
5:45 WMAQ WBBM
5:55 WGN
6:00 WIND WCFL
6:25 WIBA
6:30 WIBU
6:30 WGN WLS
7:00 WIND WCFL
7:15 WCFL WJJD
7:30 WIND WIBU
7:55 KMOX WBBM
8:00 WIND
8:45 WIBA
9:00 WIND WGN
9:45 WCCO KMOX
9:45 WBBM WLS
10:00 WIBU WLW
10:00 WIND WCFL
10:00 WGN WCCO
10:00 WMAQ WIBA
10:00 WBBM WTMJ
10:30 WIBU
10:30 WGN WBBM
11:00 WGN WLW
11:00 WIBA WMAQ
11:00 WBBM WIBU
11:30 WGN
11:55 WTMJ WMAQ
11:55 WIBA
12:00 WCFL WGN
12:00 WBBM WIND
12:15 KMOX
12:30 WGN WLW
12:55 WENR
1:00 WIND WGN
1:30 WGN
2:00 WIND WGN
3:00 WIND
4:00 WIND
5:00 WIND

Sports Reviews

TONIGHT

6:15 WIND
6:45 WTMJ
6:15 WGN
8:02 WIND
9:00 WTMJ WMAQ
10:15 WBBM
10:30 KMOX WCCO

News Broadcasts

SUNDAY

A. M.

7:00 WIND WBBM
7:00 WIBA WLW
8:00 WCCO WIND
8:00 WIBA WLW
8:00 WMAQ WBBM
8:30 WTMJ
9:00 WIND WCFL
9:30 WIBU
9:55 WGN
10:00 WIND WCCO
10:00 WIBU WTMJ
10:00 WGN WBBM
10:00 WLW WMAQ
10:00 WLS WIBA
10:15 WJJD
11:00 WGN WIBU
11:00 WCFL WIND
11:30 WLS
11:30 WBBM WGN
11:45 WTMJ

P. M.

12:00 WIBU WENR
12:30 WCCO WIBA
12:45 WCFL
1:00 WIND
1:15 WLW
2:00 WIND
2:15 WLW
3:00 WIND
4:00 WIBU WIND
4:25 WENR WLW
4:45 WBBM KMOX
5:00 WIBU
5:00 WBBM WCCO
5:00 WBBM WTMJ
5:30 WIBU
5:30 WBBM
5:45 WBBM
6:00 WIND
6:15 WENR
6:25 WIBA
6:55 WGN
7:00 WIBU WIND
7:00 WBBM WCCO
7:15 WJJD
7:45 WGN
7:55 KMOX WBBM
8:00 WIND
8:45 WENR
8:55 WGN
9:00 WGN
10:00 WBBM KMOX
10:00 WLW WIND
10:00 WTMJ WIBA
10:15 WLW WMAQ
10:30 WENR
10:30 WGN WBBM
11:00 WIND KMOX
11:00 WIBA WGN
11:00 WTMJ WENR
11:00 WMAQ WLW
11:30 WGN
11:45 WCFL
11:55 KMOX WIBA
11:55 WMAQ WENR
12:00 WGN WIND
12:30 WLW WGN
12:55 WENR
1:00 WGN WIND
1:30 WGN
2:00 WIND

Sports Reviews

SUNDAY

P. M.

1:15 WJJD WCFL
3:00 WIBU
3:30 WJJD
3:40 WGN
5:15 KMOX
5:30 WCFL
6:00 WJJD
10:00 KMOX
10:15 WTMJ
11:05 KMOX

10:00 Headlines and Bylines—WBBM
10:00 Most Honored Music—WENR
10:00 The Answer Man—WGN
10:15 Shep Fields Orch.—WBBM
10:30 3 Sheets in the Wind—WMAQ
10:35 Buddy Franklin Orch.—WENR
10:45 Eddy Duchin Orch.—WGN
11:00 Church of Deliverance—WIND
11:00 Harry James Orch.—WBBM
11:05 Francis Craig Orch.—WMAQ
11:05 Erskine Hawkins Orch.—WENR
11:05 Freddy Nagel Orch.—WGN
11:15 Sammy Kaye Orch.—WGN
11:30 Will Osborne Orch.—WENR
11:30 Nite Watch (to 2)—WIND
11:30 Teddy Powell Orch.—WMAQ
11:30 Neil Bondshu Orch.—WBBM
11:30 Moon River—WTMJ WLW
12:00 Barron Elliott Orch.—WBBM
12:00 John Kirby Orch.—WMAQ
12:00 Music You Want—WENR
12:02 Jimmy Joy Orch.—WGN
12:15 Herbie Holmes Orch.—WBBM
12:30 Bob Chester Orch.—WENR
12:30 Let's Dance—WMAQ
12:32 Ted Weems Orch.—WGN

Defense Unit to Show Films of Navy Attack Monday at Central

Moving pictures of the bombing of the Marshall and Gilbert islands, first major offense of the United States navy, will be shown Monday at 7:30 p.m. in the auditorium of Central high school, Ralph Darbo, commander of civilian defense section No. 28, announced today.

A first aid class, under the direction of Dora Drews, invites the public to see the movies, Darbo said.

Rita Hayworth Divorces Judson

HOLLYWOOD — (U.P.) — Screen Actress Rita Hayworth won a divorce Friday from Edward Judson on her complaint that he continually found fault with her.

The tall, red-haired actress won an interlocutory decree on the routine charge of "mental cruelty" after amending a previous complaint in which she said Judson threatened her with bodily harm and exposure to public contempt and ridicule unless she paid him $30,000.

Her attorney, Don Marlin, said a "just and fair" property settlement had been reached out of court.

New Tabernacle Blessed Sunday

BLANCHARDVILLE — On Sunday, the new tabernacle, at the St. Michael's church, Yellowstone, will be blessed by the Very Rev. Bernard Doyle, Darlington. The ceremony will be followed by sermon and benediction. The interior of the church has been redecorated.

THIS WEEK'S SPECIAL BRICK
Almond Toffee
Orange Ice
Chocolate
Luick Sealtest ICE CREAM

Good Neighbors in Deed

Here's a fine example of that "good neighbor" spirit. In a Fifth ave. store, Latin American film and movie stars sell American War bonds and stamps. Shown are D'Artega and Sarita Herrera, conductor and songstress of "Believe It Or Not" program, Saturdays on the Blue, and Film Star Diosa Costello.

Jury Finds No Negligence in Pease Death

RICHLAND CENTER—A coroner's jury, called by R. C. Hoskins, Richland county coroner, in the case of the death of Mrs. Everett Pease, decided at an inquest held late Thursday that injuries suffered in an automobile collision on Apr. 19 were the cause of her death.

It also found that the automobile operated by her husband was on its own side of the highway at the time of the accident, that the automobile owned and operated by Jens Anderson, Cable, was on "the wrong side of the roadway as a result of brakes locking over which he had no control . . . and that he was not negligent in the operation of his automobile to an extent warranting criminal prosecution."

Members of the jury were Lyle Frye, Basil Kanable, Homer Breeden, Floyd Lawrence, A. O. Solberg, Daniel Young.

Mrs. Pease, who was the wife of one of Richland Center's oldest merchants, died May 11 at a Richland hospital.

PSC Authorizes Bus Service to Camp McCoy Area

A. T. Tollefson, Viroqua, has been authorized to transport passengers by motor bus from Viroqua and Westby and Cashton, Melvina, and Leon to Camp McCoy, the state public service commission said today.

The many workers employed at the camp construction program have no means of public transportation, and restrictions on tires have curtailed the use of private autos, the commission said. Also, rail service schedules do not meet the requirements of workers.

Likewise Hugah A. Rooney has been authorized to operate passenger buses between Plymouth and Kohler to transport employes to the Kohler Co. which is changing its factory into a war production plant, the commission said.

Schuetze Heads Monroe Alumni

MONROE—Willard R. Schuetze was named president of the Monroe high school aumni association for the coming year at the annual reunion held at the school gymnasium Thursday. Banquet guests numbered 180 with nearly 300 persons attending the dance later.

Robert Skattum, president of the 1942 graduating class and its salutatorian, was chosen vice-president; Mrs. Marvin Holcomb, secretary, and Kenneth Kundert, treasurer. Committee members to assistin arranging the 1943 reunion are Harvey Stauffacher, Harold Scherer, Mrs. T. R. Holyoke, Mrs. W. B. Gnagi, Jr., and Mrs. Rudolph P. Regez. The alumni representative on the citizenship award committee will be Herbert R. Johnson.

Robert L. Rote, 1942 association president, was toastmaster at the banquet and for the business session. The 114 graduating members of the class of 1942, honored guests at the event, were introduced by Sept. E. O. Evans. The Rev. Morley Hartley gave the invocation.

Tables decorated in a patriotic motif were arranged to form six large V's.

Laff-a-Day

NOW CAPITOL 2 Big Features

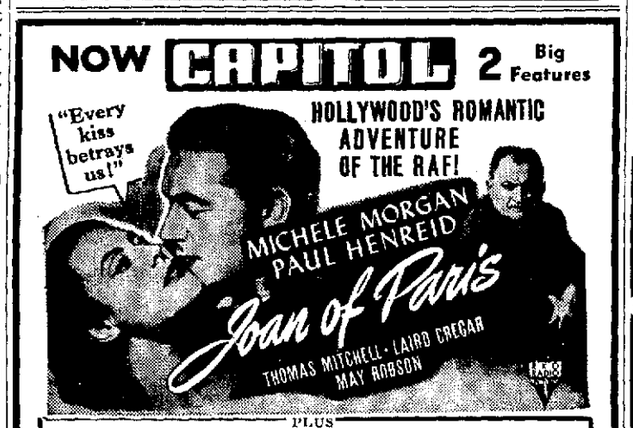

PLUS
LIVE, VIBRANT DRAMA OF THE BLAST THAT SENT A NATION TO WAR!
"REMEMBER PEARL HARBOR"
Donald BARRY • Fay McKENZIE • Alan CURTIS • Sig RUMAN • Ian KEITH
And a Cast of Thousands in Action!

OLD TIME DANCE TONIGHT
Joe Vogt's Cowboys
Sunday Night—Carl Miller
Edwards Park
Tony Salerno, Mgr.

IF YOU LIKE GOOD CHICKEN
The Place to Go Is The
WISCONSIN INN
852 Williamson St.
FRIED CHICKEN 40c

Armed Services Take 20 Richland Men This Month

RICHLAND CENTER—The following 20 Richland county men were accepted during May for selective service and were inducted into service:

Clifford Cockroth, Hubert Osborne, Louis Billups, Delbert Miller, Donald Ewing, Robert Clements, Rhienold Koutz, Paul Priest, Martin Schaefer, William Peckham, James Sharp, Emmert Bethke, Lynden Ambrose, Joseph Voekel, Keith Straight, Irvin Stockwell, Leon Kanable, Darrel Cook, Edward Berger, and Garland Rhodes.

Schaefer, whose home is in the town of Eagle, was named leader of the contingent, and William Peckham assistant leader. Both are married men, as are Ewing, Sharp, Bethke, and Straight.

Hazel Dell Club to Picnic Sunday

PLATTEVILLE — The Hazel Dell Community club of North Platteville will hold their annual picnic at the Platteville State Teachers college park Sunday.

Majestic
TODAY & SUNDAY 5 UNITS
First MADISON SHOWING
SNUFFY'S A RIOT A PANIC A SCREAM!

MONOGRAM PICTURES
"PRIVATE SNUFFY SMITH"
By BILLY DE BECK
Bud Duncan as "Snuffy"
—FEATURE NO. 2—

3 STOOGES COMEDY
"CAPTAIN MIDNIGHT"
• LATE NEWS EVENTS •

EASTWOOD
TODAY & SUNDAY
Continuous Sat. and Sun. 1 to 11:30
FREDRIC MARCH · MARTHA SCOTT
They've got one foot in heaven—'cause they're head-over-heels in love!
"ONE FOOT IN HEAVEN"
COMPANION FEATURE
"LAW of the TROPICS"
WITH
CONSTANCE BENNETT
JEFFREY LYNN
20c Plus 2c Tax 'til 7 p. m. Today 20c

Take Her To The BLUE ROOM PARK HOTEL

CHICKEN 35c
Saturday Nite
Blatz Pilsener on Tap
Frankie's Tavern
416 S. Park St.

BARBECUE
Try Our Delicious CHARCOAL BARBECUE
Bratwurst & Steaks
ALL POPULAR WHISKIES . . . 15c
Dancing to Orthophonic
SPANISH VILLAGE
Commercial ave. just off Sherman
Open Sundays at 8 a. m.

MATINEE DANCE
SUNDAY, MAY 24TH
CLUB AVALON
OREGON CLUB
Take South Park St. Bus

Platteville Church Plans Memorial Service

PLATTEVILLE — A memorial service will be held at the First Congregational church here Sunday at 10:45 a. m., according to the Rev. Victor H. Keiser, pastor. Members of Platteville patriotic organizations will attend the special service.

Wonewoc Legion Band to Start Concert Tonight

WONEWOC—The Wonewoc Legion band, under the direction of Victor Lee, will give its first concert of the summer season on main street tonight at 8. These concerts will be held Saturday nights throughout the summer, and will be followed by community movies.

ORPHEUM
WHERE THE BIG PICTURES PLAY
NOW!

No Stopping Them!
Looting! Pillaging! Terrorizing! Killing!

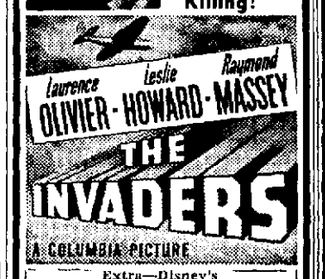

Extra—Disney's "DONALD GETS DRAFTED" "FIGHTING THE FIRE BOMB" MUSICAL & NEWS
NEXT TUES. & WED.
ON STAGE IN PERSON
WAYNE KING
With His Orchestra and Revue

STRAND
NOW!
Your Star FUN-Fest—Packed With Entertainment!

BLAST THE JAPS!
Fighting mad Yank, smashing Jap armies . . . defying bombs . . . THRILLS! CHILLS!
"A YANK ON THE BURMA ROAD"
LARAINE DAY
BARRY NELSON
Disney's Old MacDonald Duck"—Latest News

PARKWAY
LAST DAY

and "ALMOST MARRIED"
Starts TOMORROW
GAY TWIN SHOW!

STARRING Joan Bennett · Franchot Tone
with ALLYN JOSLYN
A COLUMBIA PICTURE

POPEYE
"FLEETS OF STRENGTH"

TODAY & TOMORROW MADISON 6 UNIT SHOW
Double Action Aces!
FIRST SHOWING—
Drama With a Punch That Shakes You
I KILLED THAT MAN!
with RICARDO CORTEZ
FIRST SHOWING—
Tim Rides the Range of Renegades!
COME ON, DANGER
with TIM HOLT
Chapter 8 "Holt of the Secret Service"
Disney Cartoon — Sport — Musical

DAILY CROSSWORD

ACROSS

1. Chimney part
5. Hurl
9. Merit
10. Buckeye state
11. Stamped cloth
12. Pants
14. Dine
15. Spawn of fish
17. Observe
18. Work at steadily
19. Beard of rye
20. Nevertheless
21. Covers with gold
23. Flemish painter
26. Listen
30. Plants of lily family
31. Part of ship
32. Vats
33. Directed backward
34. Oust
36. Strike sharply
39. Kind of tree
40. Salt
43. Guido's highest note
44. Body of water
45. Shout
46. Short-billed rails
48. Approaches
50. Wide-mouthed jar
51. State of insensibility
52. Touch
53. Catch sight of

DOWN

1. Savage
2. Laymen
3. Vase
4. Boards a train
5. Persuasive
6. Exclamation
7. Effeminate boy
8. Pith helmet
11. Vim
13. Place
16. Nocturnal birds
21. Webbed-footed birds
22. Move
23. Rodent
24. Eskimo tool
25. Short haircut
27. Old measure
28. Grow old
29. King
31. To befall
33. Ascend
35. Slave
36. Thing, in law
37. Reserved
38. Talk
40. Rascal
41. Adorn
42. French river
47. Malt beverage
49. Goddess of dawn

ERST APES
ALAMO SEVER
RIGID HAITI
CAST CLAD
HUNCH
ERA NOR HUM
JONAH EROSE
EMILE MORAL
CELLA ADAGE
TOE RAT LEE
ADDER
SCOW OPEN
ALGAE DIODE
CURIO ALONE
BETS LYRA
5-23

Yesterday's Answer

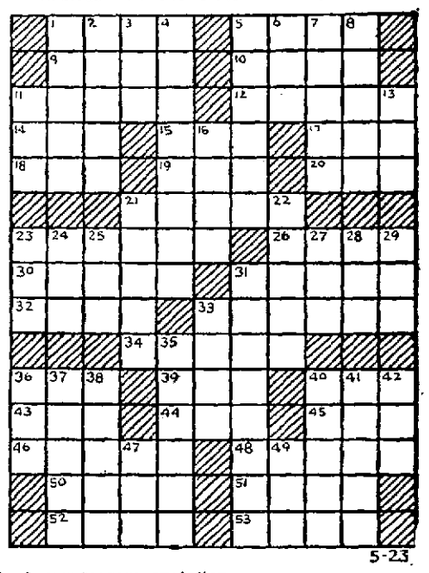

5-23

CRYPTOQUOTE—A cryptogram quotation

BP QCC ARCSTRU VQ WPCBT W WTPWXCAU, SZY TCRVMVPZ—TNQOVZ.

Yesterday's Cryptoquote: THE GREATEST OFFENCE AGAINST VIRTUE IS TO SPEAK ILL OF IT—HAZLITT.

Distributed by King Features Syndicate, Inc.