Astaire-Hayworth Teamed In Dancing Film At Lyric

Ginger Rogers Starred In Quilna Screen Feature; Technicolor Hit Featured At Ohio

Nimble feet glide in a swingy rhythm as Fred Astaire and Rita Hayworth form the dancing team combination of "You'll Never Get Rich," which the Lyric theatre opens with Tuesday. Also showing is an opus about a very popular woman, as judged by the title, "The Men in Her Life," with Loretta Young, Conrad Veidt and the pride of Columbus Grove, Dean Jagger. Concluding Monday are "Outlaws of the Panhandle" and "Saddle Mountain Round-up."

Ginger Rogers, who used to kick a pair of mean heels herself, appears in a dramatic role in the film, "Roxie Hart," currently at the Quilna. The star has the title role as the hard-boiled chorus girl who preferred to pleas guilty to a murder rap and further her career with the publicity. Adolphe Menjou runs the gamut of emotions as her trial lawyer.

A little bit of everything is included in the Ohio film, "Louisiana Purchase," with Bob Hope, Victor Moore and Irene Bordoni in the leading roles. The picture is filmed in color, the tunes are by Irving Berlin and the supporting cast includes Dona Drake, Raymond Walburn and the dazzling dozen that forms the chorus.

"Sullivan's Travels" is the cinema fare at the Sigma theatre where Veronica Lake slings around her silken tresses as traveling partner of Joel McCrea, great comedy director who goes on the bum to get material for a serious production he hopes to direct. Chester Morris is the star of the also-showing, "No Hands on the Clock."

Wistful Vista is the locale of the State film, "Look Who's Laughing," a neat parcel of entertainment with Fibber McGee and Molly as hosts to Charlie McCarthy, Edgar Bergen and Lucille Ball. Neighbor Gildersleeve is the snake in the weeds, altho not too harmful. Co-featured is "Glamour Boy," starring Jackie Cooper and Susanna Foster.

* * *

LYRIC

As star-spangled as the flag itself, "You'll Never Get Rich" brings Fred Astaire and ravishing Rita Hayworth to the Lyric theatre on Tuesday in what has been hailed as the most spectacular military musical extravaganza ever filmed by Hollywood. Cole Porter's singable, swingable new lyrics provide tuneful background to the film, considered the year's mightiest bombardment of girls, gags and gaiety.

Miss Hayworth's position as Astaire's dancing and romancing partner has been called, by both critics and fans, as an example of plain common-sense, albeit "inspired," casting. The young star, one of the most glamorous in Hollywood today, made her motion picture debut as a dancer, after she had won international fame on the concert and theatre stage, under the name of Cansino. Temporarily abandoning her terpsichorean efforts in order to establish herself as an actress, Miss Hayworth currently returns to terpsichore with the world's most famous dancer as her twinkle-toed co-star. The net result is said to be a grand new fame for both brilliant stars.

Supporting the principals in "You'll Never Get Rich," a delightful story of army camp life, are such prominent screen personalities as Robert Benchley, John Hubbard, Frieda Inescort, Osa Massen, Guinn Williams, Donald McBride and a host of other comedy and character players.

A stirring romantic drama, "The Men in Her Life," the story of the life and loves of an exciting woman, also opens at the Lyric theatre Tuesday, starring Loretta Young, with Conrad Veidt and Dean Jagger. The top-notch supporting cast includes John Shepperd, Otto Kruger, Eugenie Leontovich, Paul Baratoff and Ann Todd.

* * *

QUILNA

Altho Chicago will be kidded from the opening shot to the very last reel of Ginger Rogers' current picture, "Roxie Hart," screen writer and producer Nunnally Johnson figures he has forestalled any complaints from the Chicago Chamber of Commerce by placing the story over a decade ago.

In one scene from the picture, Adolphe Menjou as the criminal attorney, says: "This county wouldn't hang Lucretia Borgia." And Lynne Overman in another scene remarks:

scene remarks: "A pretty murderess here is as safe as in her mother's arms."

Such dialogue might have been incriminating, indeed, had not Nunnally Johnson burlesqued Chicago's newspaper men, police and criminal attorneys rather than give a factual account of that particular period.

"It was a fabulous era," said Johnson concerning the background of "Roxie Hart," film now at the Quilna theatre. "The public wept over the plight of murderesses—if they had a pretty face or the right curves. They were innocent girls caught up in the throes of a big city. Sweet, kind girls who thought all men were big brothers. Tender, loving girls who just accidentally happened to have an axe in their hands when the police arrived."

Nunnally Johnson, who lived in Chicago during the days about which he wrote for "Roxie Hart," knew well this heyday of sob sisters and leg photos. He had worked for the Savannah Press, the Brooklyn Daily Eagle, the New York Herald Tribune and the New York Evening Post; but he quit newspaper work just as this era was ending to devote himself to short story writing which eventually led to motion picture writing.

Ginger Rogers stars in "Roxie Hart" which features Adolphe Menjou and George Montgomery.

Theatre Guide

OHIO—"Louisiana Purchase."
QUILNA—"Roxie Hart."
SIGMA—"Sullivan's Travels" and "No Hands on the Clock."
STATE—"Look Who's Laughing" and Glamor Boy."
LYRIC—"Outlaws of the Panhandle" and "Double Cross."
MAJESTIC—"Sun Valley Serenade" and "Saddle Mountain Round-Up."

COMING UP

OHIO—"Bahama Passage" commences Saturday.
QUILNA—"Blue, White and Perfect" and "Young America" commence Friday preview.
SIGMA—"The Eternal Gift" commences Wednesday.
STATE—"International Lady" and "Among the Living" commence Sunday.
LYRIC—"The Men in Her Life" and "You'll Never Get Rich" commence Tuesday.
MAJESTIC—"Pastor Hall" and "Lost Squadron" commence Thursday.

15 MEN GIVEN WPB TRAINING IN CLASS HERE

A class of 15 Lima industrial representatives have completed a 10-hour course for instructors which brings to the city the War Production board's training within industry program, designed to make ordinary shop and technical men more efficient at instructing new men.

The 10-hour course was instructed by Cloyd S. Steinmetz, representing WPB. The 15 men themselves will each train other men and women who in turn will themselves become instructors for still other groups. The class which completed the course under Steinmetz was designed to form the nucleus of an enlarged teaching corps.

Steinmetz said the program was not designed to teach specialized subjects but rather to acquaint men in industry the best methods and practices in teaching.

Following are the Lima industries and men each sent to the school who now are qualified to teach other men to become instructors to the technicians: Superior Coach Corp., W. T. McCray, C. E. Brennan; Ohio Steel Foundry Co., William Adler, R. F. Galvin, Ed. Mattison, Ray O'Connell; Davidson Enamel Products Co., J. H. Woodburn, E. C. Davis; Westinghouse, C. A. Stump, F. E. Short, Charles Nicol, F. A. Lawrence, Thomas A. Cole; Lima Locomotive Works, Inc., John T. Fox, E. E. Miller; Lima Public schools, Charles O. Guy.

POKER CHIPS, TEETHING RINGS ARE HIT BY WPB

WASHINGTON, March 23 — (AP)—The war production board clamped strict limitations on the use of scrap and reclaimed rubber today, and prohibited their use after March 31, for a long list of items, including poker chips, bath caps, sponges, blowout patches, golf bags, baby carriage tires and teething rings.

Simultaneously, WPB issued orders stopping production May 31, of metal household furniture, ranging from tables and chairs to mirror frames and shoe racks.

The rubber order established quotas for the production of rubber heels, rubber-soled footwear—which may not be manufactured after May 31—various types of hose, friction tape, and erasers.

RETAINING WALL FALLS IN CREEK

VAN WERT, March 23 — A large section of the concrete retaining wall east of the Washington-st bridge and along the armory building tumbled into the channel of Town Creek on Friday as men prepared to bolster the bulging wall. The center section of between 40 and 50 feet of the wall tumbled.

The first section next to the bridge slipped to an angle of about 35 degrees where workmen managed to stabilize it with three "swamp" hooks and steel cable anchored to a tree. Shrubbery along the wall was destroyed as yards of dirt caved in.

The county commissioners stated that it would be up to the state either to repair or rebuild the wall since it is on state property. The wall became state property when the county deeded the land adjacent to the wall to the state for the armory site. It was constructed by the county in September, 1915.

HOLD EVERYTHING

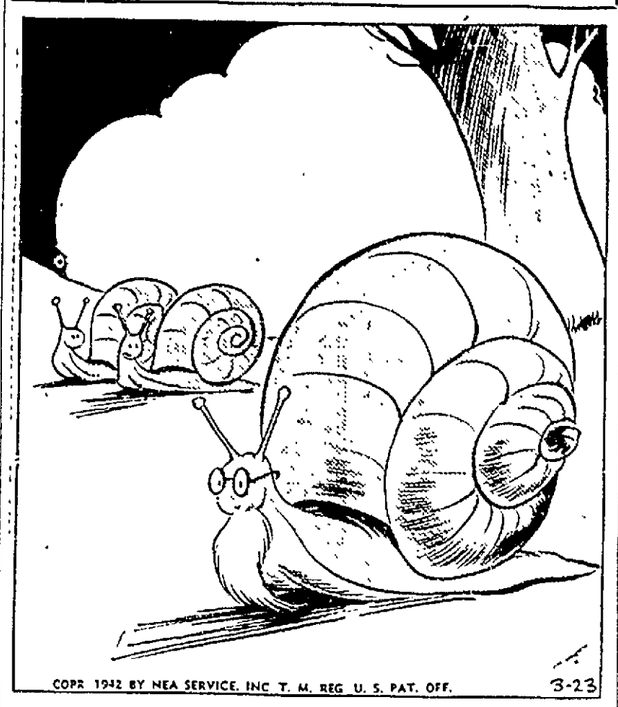

"Grandpa carries his age well—he's just as spry as the rest of us!"

FUNNY BUSINESS

"That's my girl he's with, an' I'm gonna find out what's going on!"

VOICE OF THE PEOPLE

Lima, Ohio,
March, 21, 1942

W. H. Hagen,
Editor, The News.

Dear Sir:—

This week I attended a movie at Springfield. An English film was being shown. Like nearly all European pictures it left nothing to be imagined. Everything was carried out to the very end. There was a lot of theories expressed and the author solved the problem to his own satisfaction. It was all talk and little else. Today we are getting a lot of talk. From now on it is to be hoped and fully expected, that we get action.

Germany made good use of Europe as a debating society before the war. All Germans that had a flare for arguments were given jobs of one kind or another all over Europe. A lot of talk and no action suited Germany fine. Perhaps that is one reason foreign born Americans don't like shouting patriots. We know the man who says the least is most likely to be the real American.

Germany and Europe is still talking. But now it has a tone of despair. The government tries its level best to direct and control all arguments and discussions. The "folks in Europe are still talking, make no mistake about that. But no longer is it the greatness of Germany and what she is trying to do that is talked about. Now it is the coming defeat, how soon and what will happen when she if defeated. And that very thing is undermining the morale of the people in Germany and giving hope to the conquered nations. The very habit Germany made use of in winning so far will help defeat her.

Today the German army is hopelessly mired in Russia. The bulk of her equipment is there. The flower of her army is either there or dead. The entire nation is geared to deliver to her eastern battle-front. She is short of oils and fats of all kind. Her factories are being bombed and destroyed. No one knows which one will be next. The people have had most of their farm animals confiscated. There is little seed, far too little, for spring planting. No certainty of the future. The confidence of winning the war has passed from the German people to the Allies. All that has a tremendous effect, not only on the folks back home but also in the army. Germany and her armies are beginning to feel the pangs of despair. That feeling is growing like a snowball rolling down hill.

My native country knows Germany better than any other in Europe. We know, and I believe most Americans believe, that Germany is poorest possible loser in the world. There never has been any "MacArthurs" in the German army. Courage built on character and ideals is not the kind Germany can boast.

Now is the time for England to invade the continent. She will have to if she values her standing as a world power. Ithink she will. I hope she will. If not Russia will defeat Germany, and our help will count tremendously. It will be American and Russian goods that will flood the markets of Europe after the war, not English.

Now is also the time to support our government. Support it in buying bonds, in turning out war material as never before, and in demanding efficiency from those in high places as well as those behind the drill press. Our army and navy will do their share. But we must back them as never before and get this thing over with as soon as possible. There is no reason why we cannot win this spring, especially if England goes to bat.

S. C. Sorensen

CONKEY GOES TO VAUGHNSVILLE

(Special To The Lima News)

CONTINENTAL, March 23 — Bina J. Conkey, for the past five years a member of the local high school faculty and a coach of outstanding basketball and baseball teams, assumed the duties of principal of the Vaughnsville schools on Monday.

Conkey, a graduate of Defiance college in 1932, had been a member of the high school faculty at Alvordton before coming here in 1937. He will serve as superintendent of the Vaughnsville school during the 1942-43 term.

HIGHEST AWARD GIVEN KENTON SCHOOL GROUP

KENTON, March 23 — The Kenton high school vocal music department received the highest rating of the three schools entered in the Northwest District Coral contest sponsored by the Ohio Music Education-assn at Bluffton Saturday. All three of the Kenton vocal groups will compete in the state contest to be held in Columbus on April 24. Kenton, Bluffton and Lima Shawnee were represented in the class B contest.

MARTIN'S
"TOPS IN NITE SPOTS"
DANCING
To The Music of
FRANKIE SCHENK
AND HIS BAND
ALL NEW SHOW
All Star Acts and Entertainers

TODAY ONLY
MAJESTIC
17c Till 7 P. M.—Children 10c
Sonja Henie—John Payne
—IN—
SUN VALLEY SERENADE
AND —
SADDLE MOUNTAIN ROUND-UP

Story Of Last Brazilian Emperor To Be Broadcast

Music And Narrative Recital Concerning Dom Pedro Braganza Scheduled At 10 P. M. Monday Over WEAF

The story of Dom Pedro Braganza, last emperor of Brazil, will be told in music and narrative at 10 p. m. Monday over WEAF. The story of the Braganza family began in Portugal, just as it ended there with the death of Dom Pedro, last of the line. They left their country in 1808, fleeing Napoleon, and settled in Brazil to become the democratic, beloved rulers of that South American country. For a time, in fact, the entire Portuguese empire was ruled from their palace in Rio de Janeiro.

A good-neighborly salute to Francisco Mignone, celebrated Brazilian composer now touring the U. S. as "musical ambassador," will be the highlight of the "Telephone Hour" Monday at 8 p. m. The orchestra under Donald Voorhees is to play "Congada," one of Mignone's most successful works.

Richard Crooks, tenor star of "Voice of Firestone," features two opera airs Monday, March 23. He sings "Una Furtiva Lagrima" from Donizetti's "Elixir of Love" and "Then You'll Remember Me" from "The Bohemian Girl" by Balfe at 8:30 p. m. over WEAF.

The orchestra, under Alfred Wallenstein, plays "Ballet Egyptian" by Luigini, Schubert's "Moment Musicale," and Lecuona's "Malaguena." Crooks rounds out the concert with "Green Hills of Ireland" by del Riego and O'Hara's "Little Mother of Mine."

The mighty role of American industrial research in helping this country fight as well as the far-reaching effects new industrial discoveries may have on life after the war will be dramatized in a special half-hour program originating at Station KDKA, Monday at 11:30 p. m. over WEAF.

The program will feature a documentary review of work being done in the Research Laboratories of the Westinghouse Electric and Manufacturing Co., the Mellon Institute and the Aluminum Co. of America, all in the Pittsburgh area.

"Angel on Horseback," the "Cavalcade of America" play, starring Myrna Loy, in a dramatization of the Frontier Nursing Service in the mountains of Eastern Kentucky, will originate in New York Monday at 7:30 p. m. over WEAF.

MONDAY, MARCH 23

Eastern War Time P. M.—Subtract One Hour for CWT., 2 Hrs. for MWT.

(Alterations in programs as listed due entirely to changes by networks.)

5:45—The Three Suns Trio—nbc-red
Tom Mix Serial Drama — blue-east
Wayne Van Dyne Songs—blue-west
Scattergood Baines, Serial Skit—cbs
Captain Midnight's Serial—mbs-east
6:00—Denver Strings Orchest—nbc-red
Jo Ann Betty Songs—blue-east
Edwin C. Hill's Comment—cbs-basic
The Chicago Troubadours—cbs-west
Prayer, News, Dance Orchest—mbs
6:10—Ted Husing's Sports—cbs-basic
6:15—String Orchest; News—nbc-red
Rhumba Dance Orchestra—blue-east
"Secret City," Dramatic—blue-west
Hedda Hopper on Movies—cbs-basic
Echoes from the Console—cbs-Dixie
6:30—Concert for 15 mins—nbc-red
Lum and Abner of Pine Ridge—blue
Frank Parker's Program—cbs-basic
Burl Ives and His Song—cbs-Dixie
Jack Armstrong's repeat—mbs-west
6:45—Bill Stern Sports Spot—nbc-red
Lowell Thomas on News—blue—basic
Tom Mix Serial repeat — blue-west
War and World News of Today—cbs
Captain Midnight's repeat—mbs-west
7:00—F. Waring's Time—nbc-red-east
Jimmie Fidler; Ed Tomlinson — blue
Amos and Andy's Sketch—cbs-basic
Fulton Lewis, Jr. & Comment—mbs
7:15—War News from World—nbc-red
Lanny Ross & His Songs—cbs-basic
Here's Henry Morgan, News — mbs
7:30—Cavalcade Drama—nbc-red-east
Concert and Dancing—blue-red-west
War Broadcast, Comment Orch—blue
Blondie & Dagwood Show—cbs-basic
CBS Concert Orchestra — cbs-west
The Lone Ranger Drama—mbs-basic
8:00—James Melton Concert—nbc-red
I Love a Mystery, Dramatical—blue
Vox Poppers, Parks and Wally—cbs
Cal Tinney Comment; Dance — mbs
8:30—Wallenstein Orchestra—nbc-red
True or False and Dr. Hagen—blue
The Gay Nineties Revue—cbs-basic
Morton Gould's Orchestra—mbs-east
Lone Ranger's repeat—mbs-midwest
8:55—Elmer Davis and Comment—cbs
9:00—I Cover the Air—nbc-red
National Radio Forum Speaker—blue
Radio Theatre and Guest Stars—cbs
Gabriel Heatter Speaking—mbs-basic
9:15—Analysis of Propaganda — mbs
9:30—Songs; War Production — nbc
For America We Sing, Victory—blue
Spotlight Bands; Miss Meade — mbs
10:00—The Contented Concert—nbc-red
The Monday Merry-Go-Round—blue
Freddy Martin & His Orchestra—cbs
Raymond Gram Swing on War—mbs
10:15—Dancing Music Orchestra—mbs
10:30—Hot Copy, Dramatic — nbc-east
The Cavalcade repeat—nbc-red-west
War Commentary; Ink Spots—blue
Olga Coelho Songs; News—cbs-east
Blondie & Dagwood repeat—cbs-west
Music That Endures, Concert—mbs
11:00—News for 15 min.—nbc-red-east
Fred Waring's repeat—nbc-red-west
News and Dance 2 hrs.—blue and cbs
Basketball; Orchest; Newsreel—mbs
11:15—Late Variety With News—nbc
12.00—Dance Music, News 2 hrs.—mbs

THREE DAMAGE ACTIONS FILED AGAINST CITY

(Special To The Lima News)

ST. MARYS, March 23—Three more damage suits for the sum of $18,500 have been brought against the city of St. Marys by Noble-tp citizens who claim their land has been damaged to that extent because of the city's emptying sewage into the St. Marys river traversing their land.

Mr. and Mrs. Ray Ryan have asked $6,000 damages, Mr. and Mrs. Carl Craft $7,500 and Mr. and Mrs. James Hebble, $5,000.

Previously a suit for $10,000 damages was brought by Justus Hoverman, near Kossuth, against St. Marys for a similar reason.

16 SCHOOLS TO ENTER DEBATE MEET, CONGRESS

(Special To The Lima News)

BOWLING GREEN, March 23—Students from 16 high schools will "take over" Bowling Green State university during spring vacation, April 2 to 4.

About 100 will participate in a debate tournament and a similar number in a student congress. Both events are sponsored by the western Ohio and southern Michigan district of the National Forensic League.

Outstanding students in public speaking and social science will be drawn together into their second annual mock bicameral student congress. Each school may enter two senators and one member of the house, with an additional house member of each 10 forensic league votes.

The "legislators" will draft their own bills, back them up with facts and arguments, meet in committee and seek legislative solutions. Members will be graded on their speeches on the floor.

Regular parliamentary procedure, not legislative procedure, will be used.

John B. Holden, instructor at Hamilton high school, will be speaker of the house and Ross Wagner of Dayton Fairmont will be president of the senate.

High schools which will have representatives are Columbus North and East, Dayton Oakwood and Fairmont, Lima South and Central, Shelby, Marysville, Hamilton, Fremont, Port Clinton, Springfield, Bluffton, Clyde and two Michigan schools, River Rouge and Adrian.

MISSION UNIT TO HOLD FINAL SESSION FRIDAY

(Lima News Bureau)

DELPHOS, March 23—Woman's Home and Foreign Missionary society of the Presbyterian congregation will meet Friday afternoon in the church and will then sing its swan song, for the organization is to go out of existence.

Starting with April, the opening of the new Presbyterian church year, the Missionary society with the Ladies Aid group will combine in a new organization to be named the Presbyterian Women's assn. Activities of the missionary women, however, will continue with the new association meeting the quota for home and foreign missions as in the past.

QUILNA THEATRE
20c Till 6—Then 25c Plus Tax
NOW SHOWING

Adolphe Menjou
George Montgomery
Selected Short Subjects
Latest War News

Harm Seen If Wage Levels Are Curtailed

NEW YORK, March 23—(AP)—Federal Wage and Hour Administration L. Metcalfe Walling declared today that no downward revision of the minimum wage and overtime provisions of the fair labor standards act could possibly be made "without doing irreparable damage both to our production machine and to the health and efficiency of our workers operating that machine."

Speaking at a luncheon of the national consumers league, Walling said that a careful consideration of all the facts of the case for and against the 40-hour week and overtime pay convinced him that—

"It isn't the wage and hour law which must be adjusted to the war emergency—it is the reasoning about the law of editorial writers, certain legislators and non-defense employers that is in crying need of overhauling and adjustment."

Asserting that a possible shortage of labor has been cited by many as a reason for the elimination of the existing wage and hour limitations, Walling declared that there was a present and impending shortage of raw materials which threatened to increase unemployment.

Before the end of 1942, he said, estimates of the bureau of labor statistics showed that nearly 8,000,000 workers would be unemployed.

Walling conceded that most of those thrown out of work because of the conversion of civilian industries to war-time work would eventually be re-employed, but added that "there is a substantial lag between lay-offs."

"We will still have to face the problem of considerable unemployment all thru 1942," he said.

Commenting on assertions that overtime provisions of the law, providing time and one half for work beyond 40 hours a week have been called by critics "a 50 per cent penalty on patriotism" of employers, Walling said that such critics include all industries—those producing war goods and those producing purely civilian goods—in their expressed objections.

BLOOD TYPING BEING PLANNED FOR SCIENCE DAY

BOWLING GREEN, March 23—Blood typing for high school students will be part of the program provided by Bowling Green State university at the northwestern Ohio science day here Saturday, April 11. The visitors also may have their blood corpuscles counted.

The program includes a general assembly at 9:30 a. m., inspection of exhibits prepared by high school students, campus tour, luncheon at Kohl hall, lecture-demonstrations by high school students and a swim in the natatorium.

Exhibits and demonstrations will be arranged not only by the visitors but also by the physics, chemistry and biology departments of the university.

Luncheon reservations will be received until April 6, according to Ralph A. Schaller, instructor in biology at the university and chairman of local arrangements for the high school faculty committee which includes:

E. L. Huber, Lima Central, chairman; Dallas Lawrence, Findlay; H. Clifford Scott, Ottawa Hills at Toledo; H. O. Stout, Bowling Green; Herbert E. Wolfe, Bellevue, and H. B. Romaker, Liberty Center.

The 22 counties from which students are expected are: Allen, Auglaize, Crawford, Defiance, Erie, Fulton, Hancock, Hardin, Henry, Huron, Logan, Lucas, Mercer, Ottawa, Paulding, Putnam, Sandusky, Seneca, Van Wert, Williams, Wood and Wyandot.

KENTON MURDER TRIAL STARTS

Francis Edward Raver Faces First Degree Charge As Slayer Of Wife

(Lima News Bureau)

KENTON, March 23 — The first degree murder trial of Francis Edward Raver, 23, began in the Hardin-co common pleas court today. Raver is accused of the fatal shooting of his wife, Reva Raver, with a rifle on the morning of Jan. 26.

Raver is being defended by Attorneys Clarence M. Cessna and Roy Warren Roof. Prosecuting Attorney Rex Hanna will be assisted by Atty. Paul T. Mahon. It is likely that the first few days will be required to seat the jury of 13 men or women. The extra juror will hear the evidence but will not vote on a verdict except in case of the disability of one of the regular jurors.

Raver, when arraigned on the first degree murder indictment, pleaded not guilty by reason of insanity and then underwent a 12-day observation period at the Lima State hospital. The jurors will be picked from the 72 men and women who were served with summons to appear as jurors in this trial.

SCRAP METAL COLLECTION TO BE CONTINUED

(Lima News Bureau)

OTTAWA, March 23—Collection of scrap metal will be continued this week in Putnam-co, it was announced here today by the committee in charge.

This extension of scrap metal week was made necessary by the enthusiastic response made by farmers of the county to the plea for vital materials. Because of the large amount of metal already contributed to the drive, workers have been able to visit only about 50 per cent of the farms in the 15 townships of Putnam-co.

Approximately 122 tons of scrap metal have been collected by the volunteer workers in each township and placed on the southeast corner of the fairgrounds here. Also 32 junked automobiles have been contributed by a dealer in Leipsic where the vehicles will remain until sold.

F. E. Warren, county civilian defense chairman, said today that the township truck drivers will visit farms this week that they haven't been able to reach to date because of the time required for hauling metal to the fairgrounds.

All of this metal will be sold at auction to mill representatives April 6. Metal contributed by farmers will be sold separately from that turned over by the board of county commissioners. The farmers will receive defense stamps in return for money received from the sale of their metal while receipts from the sale of the county scrap metal will go into the county treasury, it was explained.

WIN SCHOLARSHIPS

MINSTER, March 23 — Miss Catherine A. Mersey, daughter of Mayor and Mrs. Edmund F. Mersey, and Miss Katherine Dine, daughter of Mr. and Mrs. Paul Dine, both of Minster, were declared winners of scholarships to the University of Dayton following tests which they took recently in a district quiz held by university representatives at the high school here.

PREVUE TONITE
AT 7:30 JUNGLE GIRL
AT 7:50 DOUBLE CROSS
AT 9:00 MEN IN HER LIFE
AT 10:30 OUTLAWS of PANHANDLE
17c Till 6 P. M.—Children 10c
LYRIC
ALWAYS 2 FEATURES
FRED ASTAIRE RITA HAYWORTH
TUESDAY
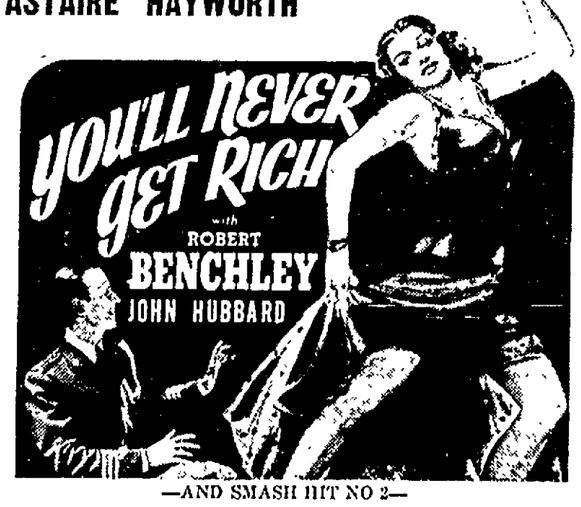

—AND SMASH HIT NO 2—
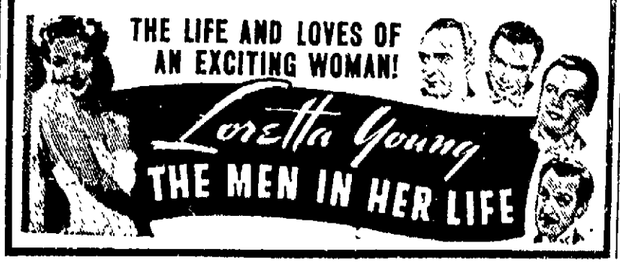

NOW! 30c 'Til 6
OHIO
It's Terrific!

BOB HOPE · VERA ZORINA · VICTOR MOORE
ADDED MERRIE MELODY CARTOON
JOY! NOVELTY—NEWS EVENTS

22c 'Til 6
WARNER BROS SIGMA
NOW! 2 SWELL SHOWS!

2nd HIT: Chester Morris in "NO HANDS ON THE CLOCK"

2 BIG HITS STATE NOW 17c till 6

with EDGAR BERGEN and CHARLIE McCARTHY
PLUS HIT NO. 2
Jackie Cooper "GLAMOUR BOY"

NewspaperARCHIVE®