March, Douglas Fairbanks in 'Your Navy' on Air Tonight

Maestro

Freddy Martin is the maestro of the singing sax on the Columbia network Mondays. His orchestra won fame with its recording of Tschaikowsky's "Piano Concerto in B Flat Minor."

Frequencies

WIBA	1310	WGN	720
WHA	970	WIND	560
KSTP	1500	WLBL	930
WBBM	780	WLS	890
WCCO	830	WLW	590
WCFL	1000	WMAQ	670
WIBU	1240	WTMJ	620
WENR	890	KMOX	1120

(Programs listed in The State Journal are checked to the last possible moment. Changes may be made, however, at the discretion of stations and networks.)

WIBA Tonight

5:00 NBC Arcadia Ballroom
5:25 Interlude
5:30 News Edition
5:45 Interlude
5:50 Studio Program
6:00 NBC This Is War
6:25 News Edition
6:35 Dinner Melody
6:45 NBC H. V. Kaltenborn
7:00 Boxing: U. W. vs. Virginia
8:00 NBC Toscanini Concert
8:30 NBC Rochester Orchestra
9:00 NBC Bob Ripley
9:30 NBC Hot Copy
10:00 Night News Edition
10:15 NBC Story Dramas
10:30 NBC Riverboat Revels
11:00 NBC News Report
11:05 NBC Best of the Week
11:30 NBC Music of the Americas
11:45 NBC The Vagabonds
11:55 NBC News Report

Other Stations Tonight

5:00 Golden Melodies—WMAQ
5:00 Anchors Aweigh—WGN
5:05 Muggsy Spanier Orch.—WENR
5:30 Songs for Patriots—WGN
5:30 Religion in the News—WMAQ
5:45 Edward Tomlinson—WENR
6:00 This Is War—WENR WMAQ WBBM WGN KMOX WCCO
6:30 Concert Orchestra WBBM WCCO
6:45 H. V. Kaltenborn—WLW WMAQ
6:45 City Cousins—WLS
6:45 The Inside of Sports—WGN
7:00 Abie's Irish Rose—WMAQ WTMJ
7:00 National Barn Dance—WLS
7:00 Guy Lombardo—WBBM WCCO
7:00 Treasure Hour of Song—WGN
7:30 Swop Night—WCFL
7:30 Theater of the Air—WGN
7:30 Truth or Consequences—WMAQ
8:00 Hobby Lobby—WBBM WCCO
8:00 Unlimited Horizon—WMAQ
8:00 Barn Dance—WLS WLW
8:00 Hit Parade—WBBM WCCO
8:30 Spot Light Bands—WGN
8:30 Down Mexico Way—WMAQ
8:45 Sat. Nite Serenade WBBM KMOX
9:00 Barnyard Jamboree—WLS
9:00 Bill Stern—WMAQ WLW WTMJ
9:15 Public Affairs—WCCO WBBM
9:30 Jan Garber Orch.—WGN
9:30 Jan Garber Orch.—WGN
9:30 101 Years on the Prairie—WLS
9:30 Ralph Barlow Orch.—WBBM
9:30 Ellery Queen—WMAQ
9:45 Dick Jurgens Orch.—WGN
10:00 California Melodies—WGN
10:00 Barn Dance (to 12)—WLS
10:15 Nelson Olmsted—WMAQ
10:30 River Boat Revels—WMAQ
10:30 Parade of Bands—WTMJ
10:45 Moods and Music—WBBM
10:45 Art Kassel Orch.—WGN
11:05 Tony Pastor Orch.—WBBM
11:05 Chuck Foster Orch.—WGN
11:05 Best of the Week—WMAQ
11:30 Music of the Americas—WMAQ
11:30 Moon River—WLW
11:30 Emil Coleman Orch.—WBBM
11:35 Xavier Cugat Orch.—WGN
11:45 Preston Sellers—WMAQ
12:00 Michael Loring Orch.—WBBM
12:00 Ray Benson Orch.—WMAQ
12:00 Russ Morgan Orch.—WENR
12:00 Nite Watch (to 4)—WIND
12:00 Night Owl Club—WCCO
12:05 Orrin Tucker Orch.—WGN
12:15 Another Dance—WENR
12:30 Bud Freeman Orch.—WENR
12:30 Let's Dance—WMAQ
12:35 Ralph Barlow Orchm.—WBBM
12:35 Jan Garber Orchm.—WGN
1:00 Music Hall—WMAQ
1:00 Art Kassel Orch.—WGN
1:00 Barry Winton Orch.—WBBM
1:30 Art Jarrett Orch.—WGN
1:30 Stuff Smith Orch.—WBBM

WHA Sunday

12:00 Noon Musicale
1:00 Organ Melodies.
1:30 Backgrounds of Today's Events.
1:45 Books I Like: Prof. W. R. Agard.
2:00 "Varsity Out!"
2:15 Song Favorites.
2:30 Program of the Week.
3:00 The Student Goes to Church.
3:15 String Serenade.
3:30 University Forum: Prof. John Engelkirk.
4:00 Wisconsin Industry at War: Kearney and Trecker Corp.
4:15 School of Music Faculty Concert.
5:45 Vesper Singers.

Fredric March and Lieut. Douglas Fairbanks, Jr., will co-star in "Your Navy," Maxwell Anderson's dramatization of the American naval forces' present tasks and past accomplishments, during "This Is War!" at 6 tonight over WIBA. Don Voorhees will conduct the orchestra in Kurt Weill's special music, and Norman Corwin will direct the play.

Other attractions tonight:

Sports

7 p. m.—Boxing (WIBA): Wisconsin vs. Virginia.

9 p. m.—Bill Stern (WMAQ): and Mrs. Lou Gehrig.

Discussion

9:15 p. m. — Public Affairs (WBBM): Sen. George T. Aiken (R—Vt.) on "The Consumer's Interest in Farm Production."

Drama

9:30 p. m. — Ellery Queen (WMAQ): "The Adventure of the Old Witch."

10:15 p. m. — Story Drama (WIBA): "With Bated Breath," by Ross Sante.

Music

7 p. m.—Treasure Hour of Song (WGN): Josephine Tumminia, soprano; Lehar medley, "Andalucia," "Lo, Hear the Gentle Lark."

7:30 p. m.—Theater of the Air (WGN): Marion Claire and John Brownlee in "My Maryland."

8 p. m.—Your Hit Parade (WBBM): with Ginny Simms.

Variety

8 p. m.—National Barn Dance (WLS): Eddie Peabody, Joe Parsons, Dinning sisters, others at Chanute field.

Miscellaneous

7:30 p. m. — Hobby Lobby (WBBM): superstition debunker and collectors of odors and gestures.

WIBA Sunday

Morning

7:00 NBC News Resume
7:05 NBC Peerless Trio
7:15 Melodies
7:30 NBC Tone Pictures
8:00 NBC News Here and Abroad
8:15 NBC Coast-to-Coast Bus
9:00 Norwegian Program
9:30 Bethany Singers
9:45 NBC Southernaires
10:00 NBC News Report
10:05 NBC Rhapsody of the Rockies
10:30 Joe Tantillo Orchestra
11:00 Sunday Melody
11:15 NBC First Piano Quartet
11:30 First Congregational Church

Afternoon

12:00 Music of the Day
12:15 NBC Defenders of Bataan
12:30 Noon News Edition
12:45 Federal Works Program
1:00 Accordion Parade
1:15 Lutheran Gospel Hour
1:30 NBC Chicago Round Table
2:00 Organ Melody
2:15 NBC H. V. Kaltenborn
2:30 NBC Listen America
3:00 Girl Scouts Cavalcade
3:30 NBC Behind the Mike
4:00 NBC Ray Benson Orchestra
4:30 Concert Matinee

Evening

5:00 NBC Catholic Hour
5:30 NBC The Great Gildersleeve
6:00 Dinner Melody
6:25 News Report
6:30 NBC The Bandwagon
7:00 NBC Charlie McCarthy
7:30 U. S. Army Program
7:45 Any Bonds Today
8:00 NBC Manhattan Merry-go-round
8:30 NBC Album of Familiar Music
9:00 Old Fashioned Revival Hour
10:00 Night News Edition
10:15 NBC Behind the Headlines
10:30 NBC Three Sheets to the Wind
11:00 NBC News Edition
11:05 NBC Francis Craig's Serenade
11:30 NBC Moon River
11:55 NBC News

Other Stations Sunday

Morning

8:00 Good Morning—WGN
8:00 Everybody's Hour—WLS
8:00 Church Services—WTMJ
8:15 Deep River Boys—WMAQ
8:30 Words and Music—WMAQ
8:30 Calling Pan America—WBBM
8:45 Masters of Rhythm—WTMJ
9:00 Musical Millwheel—WLS
9:00 Church of the Air-WBBM WCCO
9:00 Chicagoland Church Hour—WGN
9:00 National Radio Pulpit WMAQ
9:15 Little Brown Church—WLS
9:30 Southernaires—WCFL WLW
9:30 Wings Over Jordan—WBBM
9:30 Stories of America—WMAQ
10:02 Reviewing Stand—WGN
10:05 Milestones in Music—WBBM
10:05 Sing a New Song—WMAQ
10:15 Radio Parade—WMAQ
10:30 America Preferred—WGN
10:30 Music & American Youth WMAQ
10:30 Main St., U. S. A.—WLS
10:30 Invitation to Learning—WBBM
10:30 Devotions—WIBU
11:00 Dr. Preston Bradley—WJJD
11:15 I'm an American—WCFL
11:30 Ella Fitzgerald—WENR
11:30 Salt Lake City Choir—WCCO
11:30 Radio City—WCFL WLW

News Broadcasts

TONIGHT

5:00 WBBM WCFL
5:00 WLW WENR
5:15 WHA WTMJ
5:25 WMAQ
5:30 WIBA WBBM
5:45 WENR WCCO
5:45 WMAQ WBBM
5:55 WGN
6:00 WIBU
6:30 WGN WLS
6:30 WIBA
6:45 WIBA WMAQ
7:00 WCFL
7:55 KMOX WBBM
8:00 WCFL
9:00 WGN
9:45 WLS
10:00 WLW WCFL
10:00 WMAQ WIBA
10:00 WBBM WTMJ
10:15 KMOX WLW
10:30 WGN WBBM
11:00 WMAQ WGN
11:00 WIBA WBBM
11:30 WGN
11:55 WMAQ
12:00 WBBM
12:15 WCFL WGN
12:30 KMOX
12:55 WENR
1:45 WBBM
2:00 WGN

Sports Reviews

TONIGHT

5:30 WTMJ
5:45 WTMJ
6:30 WCFL
9:00 WTMJ WMAQ
10:15 WBBM
10:30 KMOX WCCO

News Broadcasts

SUNDAY

A. M.

7:00 WBBM WIBA
8:00 WIBA WLW
8:00 WMAQ WBBM
8:30 WTMJ
9:00 WIND WCFL
9:55 WGN
10:00 WTMJ WCFL
10:00 WIND WBBM
10:00 WJJD WIBU
10:00 WLW WMAQ
10:00 WLS WIBA
11:00 WBBM WCFL
11:30 WGN WLS
11:55 WTMJ
12:00 WMAQ WENR
12:30 WIBA
12:45 WCFL
12:55 WENR
1:00 WIND WJJD
1:15 WLW
1:25 WGN
2:00 WIND WCFL
2:15 WIBA WMAQ
2:15 WTMJ
2:30 WTMJ WGN
2:45 WLW
3:00 WIND
3:25 WGN
4:00 WIND
4:15 WJJD
4:45 WCCO WBBM
5:45 WJJD
6:15 WENR
6:25 WIBA
7:00 WBBM WCCO
7:45 WGN
8:15 WGN
9:00 WGN
10:00 WTMJ WIBA
10:15 WLW WMAQ
10:30 WGN WBBM
11:00 WENR WIBA
11:00 WGN WTMJ
11:00 WMAQ WLW
11:30 WGN
11:45 WCFL
11:55 WENR WMAQ
11:55 WBBM WIBA
12:30 WLW WGN
12:55 WENR
1:00 WIND
1:15 WBBM
1:30 WGN
2:00 WIND

P. M.

Sports Reviews

P. M.

10:15 WTMJ

Afternoon

12:00 Farm Parade—WIBU
12:00 Church of the Air—WCCO
12:00 Upton Close—WMAQ WTMJ
12:15 MacArthur Salute—WMAQ
12:15 George Fisher—WGN
12:30 World Is Yours—WMAQ WTMJ
1:00 Bob Becker—WGN
1:00 Sammy Kaye Orch.—WMAQ
1:00 Famous Fireside Plays—WENR
1:00 Spirit of '42—WBBM
1:30 Columbia Workshop—WBBM
1:30 Citizens of Tomorrow—WGN
1:30 U. C. Roundtable—WMAQ WTMJ
1:45 Liars' Log—WIBU
2:00 Help Your Neighbor—WGN
2:00 Wake Up America—WENR
2:00 N. Y. Philharmonic—WBBM
2:15 Boys Town—WLW
2:15 H. V. Kaltenborn—WMAQ WTMJ
2:30 Listen America—WMAQ
3:00 National Vespers—WENR
3:00 Music for Neighbors—WMAQ
3:00 Sonny Brown Orch. WIBU
3:15 Tony Wons—WMAQ WLW
3:30 Plays for Americans—WMAQ
3:30 The Americas Speak—WGN
3:30 Behind the Mike—WENR
3:30 Kostelanetz & Spalding—WBBM
4:00 Opera Auditions—WMAQ WTMJ
4:00 Family Hour—WBBM WCCO
4:00 Academy Award—WGN
4:30 The Shadow—WGN
4:30 Musical Steelmakers—WENR
4:30 Nichols Family WMAQ WTMJ
4:45 William L. Shirer-WBBM WCCO

Evening

5:00 Double or Nothing—WGN
5:00 Silver Theater WBBM WCCO
5:00 Amateur Hour—WENR
5:00 Catholic Hour—WMAQ
5:30 Melody Ranch WBBM WCCO
5:30 Great Gildersleeve WLW WMAQ
5:30 Bulldog Drummond—WGN
6:00 Voice of Prophecy WIND
6:00 Jack Benny WMAQ WTMJ WLW
6:00 Pearson and Allen—WENR
6:15 Public Affairs—WBBM WCCO
6:30 Daughters of Uncle Sam—WENR
6:30 Easy Money—WGN
6:30 Sing and Swing—WBBM
6:30 Bandwagon WMAQ WTMJ
7:00 Revival Hour—WLS
7:00 American Forum WGN
7:00 Charlie McCarthy WTMJ WMAQ
7:30 Crime Doctor—WBBM WCCO
7:30 Those Good Old Days—WLS
7:30 One Man's Family WTMJ WMAQ
7:45 Gabriel Heatter—WGN
8:00 Merry Go-Round WTMJ WMAQ
8:00 Walter Winchell—WENR WLW
8:00 Sunday Evening Hour—WBBM
8:15 Parker Family—WENR WLW
8:30 Short Stories—WGN
8:30 Familiar Music WTMJ WMAQ
8:30 Sunday Evening Club WIND
8:30 Irene Rich—WENR WLW
8:45 Dinah Shore WENR WLW
9:00 Revival Hour—WIND WCFL
9:00 Hour of Charm—WMAQ WTMJ
9:00 Good Will Hour—WENR
9:00 Take It or Leave It—WBBM
9:30 They Live Forever WBBM WCCO
9:30 Keep 'Em Rolling—WGN
9:30 Sherlock Holmes—WMAQ WTMJ
10:00 Hockey Game—WENR
10:00 The Hermit's Cave WBBM
10:00 Mrs. Roosevelt—WMAQ
10:00 The Answer Man—WGN
10:30 Boyd Raeburn Orch.—WENR
10:30 3 Sheets in the Wind—WMAQ
10:45 Xavier Cugat Orch.—WGN
11:00 Hal McIntyre Orch.—WBBM
11:00 Church of Deliverance WIND
11:05 Jan Garber Orch.—WGN
11:05 Russ Morgan Orch.—WENR
11:05 Francis Craig—WMAQ WTMJ
11:15 Dick Jurgens Orch.—WGN
11:30 Moon River—WMAQ WLW
11:30 Emil Coleman Orch.—WBBM
11:30 Art Kassel Orch.—WGN
12:00 Nite Watch (to 2:05)—WIND
12:00 Ray Benson Orch. WMAQ
12:00 Music You Want—WENR
12:00 Nite Watch (to 2)—WIND
12:00 Ralph Barlow Orch.—WBBM
12:05 Bob Crosby Orch.—WGN
12:30 Bud Freeman Orch.—WENR
12:30 Michael Loring Orch.—WBBM
12:30 Let's Dance—WMAQ
12:35 Orrin Tucker Orch.—WGN
1:00 Music Hall—WMAQ
1:00 Xavier Cugat Orch.—WGN

Soldiers Grove, Gays Mills Play for Viola Title

GAMES TONIGHT
Consolation
7 p. m.—Seneca vs. Cazenovia.
Third Place
8 p. m.—West Lima vs. Readstown.
Championship
9 p. m.—Soldiers Grove vs. Gays Mills.

VIOLA — Powerful Soldiers Grove and a Gays Mills team it has beaten twice during the regular season meet in the finals of the Viola district high school basketball tournament tonight as a result of victories in semi-final play Friday night.

Paced by high scoring stars, the two teams rang up decisive victories in the semi-finals. Paul Bailey tallied 17 points in leading Soldiers Grove to a 34-12 triumph over Readstown, and Bruce Hutchins registered 20 markers to lead Gays Mills' 39-26 decision over West Lima.

Soldiers Grove held Readstown scoreless in the first half while it tallied 12 points. The victory was the 20th straight in 21 games for Coach Ray Garriott's Soldiers Grove team this season. Its only loss was to Bloomington.

Gays Mills outscored West Lima in each of the final three periods after being held to a 5-all tie at the quarter. The Millers had a 15-12 halftime margin. Verland Bratvold starred for West Lima with 13 points.

Seneca advanced to the consolation finals with an 11-10 upset ver LaFarge. Box scores:

Soldiers Grove	fg	ft	pf	Readstown—	fg	ft	pf
Dunbar, f	1	1	0	Jacobson, f	2	2	0
M'tg'm'ry, f	0	0	0	Larson, f	0	0	2
Cortney, f	0	0	0	Yttri, f	0	1	3
Banta, c	6	0	1	Van Fleet, f	2	0	1
Hill, c	0	1	0	Cherry, c	0	1	0
P. Bailey, g	7	3	1	Luce, c	0	0	0
France, g	0	0	0	Sims, g	0	0	3
N. Bailey, g	0	1	2	M'K'trick, g	0	0	0
Schmitz, g	0	0	1	Towns'nd, g	0	0	0
Totals	14	6	5	Totals	4	4	9

Score by Quarters

Soldiers Grove	2	10	13	9—34
Readstown	0	0	7	5—12

West Lima—	fg	ft	pf	Gays Mills—	fg	ft	pf
D.H'Th'm, f	4	1	1	Ferrick, f	1	1	3
J.H'Th'm, f	0	0	0	J. Johnson, f	1	0	0
Dray, f	0	0	1	Bell, f	2	0	0
Wallace, c	1	1	1	Hutchins, c	9	2	0
Bratvold, g	5	3	4	C.Johnson, g	3	1	2
Miller, g	0	0	0	Kelly, g	1	1	3
Totals	10	6	9	Totals	17	5	8

Score by Quarters

West Lima	5	7	9	5—26
Gays Mills	5	10	12	12—39

Officials: Bluett and Simonson, Sparta.

Cuba City Goes Into Meet Finals

Plays Cassville Five for Crown Tonight

GAMES TONIGHT
Consolation
7 p. m.—South Wayne vs. New Diggings.
Third Place
8 p. m.—Hazel Green vs. Benton.
Championship
9 p. m.—Cassville vs. Cuba City.

CUBA CITY — Third quarter scoring spurts carried Cuba City and Cassville to victory Friday night in semi-final games of the Cuba City district high school basketball tournament. They meet tonight for the district title, the winner to compete in the Monroe regional meet next week.

Cuby City, pre-tournament title favorite, scored its third win over Hazel Green this season, eliminating the Blackhawk League champions, 30-19. Cassville, third place team of the West Grant circuit, defeated Benton, 25-21.

In a consolation semi-final, South Wayne defeated Shullsburg, 18-14 and New Diggings tonight for the consolation crown.

Hazel Green and Cuba City were tied at 13-all at the half, but the Cubans took command in the second half. Two quick baskets by big Len Guler at the outset of the third period enabled Coach Horace Moran's winners to pull away. Guler racked up 16 points. Hazel Green's ability to sink free throws—it made 13 of 21—enabled it to keep pace with the Cubans in the first half.

Cassville defeated Benton by outscoring the Zephyrs, 10-2, in the third period and then staving off a challenge in the final quarter. The Hilltoppers pulled away with three rapid-fire baskets at the start of the second half; they held a 12-11 lead at half time. Box scores:

Hazel Green—	fg	ft	pf	Cuba City—	fg	ft	pf
Cox, f	2	2	4	Rich'son, f	1	2	3
Trewatha, f	1	1	2	Dodds, f	0	0	2
Dixon, c	0	4	3	L. Guler, c	6	4	3
Redfern, g	0	3	3	D. Guler, g	0	3	3
B.Murray, g	0	2	2	Droullard, g	1	0	4
Hull, g	0	1	0	Birkett, f	2	0	0
Dutchoff, f	0	0	2	Knox, g	0	1	0
				Blades, g	0	0	1
				Wright, g	0	0	1
				Andrews, f	0	0	1
Totals	3	13	16	Totals	10	10	17

Score by Quarters

Hazel Green	3	10	2	4—19
Cuba City	4	9	8	9—30

Free throws missed: Hazel Green 8, Cuba City 9.

Benton—	fg	ft	pf	Cassville—	fg	ft	pf
Vaughn, f	0	1	1	Adrian, f	3	0	2
B. Meloy, f	2	0	3	W.K'chb'm, f	0	5	4
Sachs, c	1	0	2	Skinner, c	2	3	1
Floyd, g	0	1	1	Smith, g	1	0	4
Swift, g	0	0	0	N.K'chb'm, g	0	1	1
Farrey, g	0	0	0	Vogt, f	0	0	2
Piper, g	0	3	3	C. Lau	1	0	3
E. Meloy, f	2	0	2	K. Lau	1	0	1
Baxter, g	0	0	3				
McCarthy, f	1	4	2				
Totals	6	9	17	Totals	8	9	18

Score by Quarters

Benton	8	3	2	8—21
Cassville	7	5	10	3—25

Free throws missed: Cassville 7, Benton 12.

Officials: Klein and Kundert, Monroe.

Dells Clinches Title in Southern 10 Race

Wisconsin Dells high school won the first basketball championship of the Southern 10 Conference Friday night by defeating Ft. Atkinson, 42-24, in the final round of league games. The champions have a conference record of 11 wins and two defeats, finishing a full game ahead of Wisconsin high of Madison in the final standings.

In other conference games Friday night, Stoughton tipped Edgerton, 24-22; Richland Center defeated Reedsburg, 25-21, and Baraboo beat Portage, 28-23. Wisconsin high clinched second place by defeating Monroe, 28-21, Wednesday night.

Stoughton and Richland Center finished in a fourth place tie as a result of their victories. Baraboo placed sixth.

Edgerton Gym Jammed

Coach Bill Fitzpatrick's Wisconsin Dells cagers won as they pleased over Ft. Atkinson, the latter making its only threat in the third quarter when it scored seven points in two minutes and had a 14-11 scoring edge for the period. The Dells led at the half, 20-4.

Duaine Counsell and Gordon Foster were the pace-setters in the high-powered Dells offensive. Counsell tallied 15 points and Foster netted 13. Billy Carlisle led Fort's scoring with 11 points.

A capacity crowd of 1,300 spectators jammed the new Edgerton high school gymnasium to witness the Stoughton-Edgerton battle, and they were treated to a close contest although Stoughton led the greater portion of the game. After leading, 5-4, at the quarter, Stoughton ran its lead to 11-7 early in the second period, and then led to the finish.

Richland Center Closes Fast

Edgerton whittled Stoughton's lead to 22-19 late in the game. A basket by Louis Lacy then clinched victory for Stoughton. Bill Sweeney, Edgerton forward, paced scorers game with 15 points. Stoughton's scoring was well distributed.

Richland Center outscored Reedsburg by an 8-4 margin in the final quarter for its winning edge. Reedsburg trailed at the quarter, 10-4, but battled uphill to gain a 17-all tie at the end of the third period. A final goal by Bob Madding clinched victory for Coach Fred Gehloff's Hornets.

George Turner led Center's scoring with 12 points although he was ejected early in the final period via the foul route. He finished second in the conference individual scoring race with 119 points, seven points behind Tom Wright of Wisconsin high.

Baraboo staged a brilliant fourth quarter rally to defeat Portage. The teams were tied, 10-all, at the half, but Portage took an 18-12 lead midway in the third period. Baraboo then took command, scored 10 straight points to take a 22-18 lead, and coasted home. Baraboo's scoring was well divided. Box scores:

Wis. Dells—	fg	ft	pf	Ft. Atkinson—	fg	ft	pf
Doyle, f	1	0	4	Hadden, f	0	0	0
Jk.W'nk'n, f	0	0	0	Schallert, f	0	1	1
Field, f	2	0	3	Fr'm'der, f	0	0	3
Greenw'd, f	2	2	0	Rueter, f	0	1	0
Foster, c	6	1	2	Donkle, c	1	0	1
Playman, c	0	0	0	Hakel, c	1	1	1
Weber, g	1	0	1	Carlisle, g	4	3	2
Jm.W'k'n, g	0	0	1	Nettum, g	0	0	0
Counsell, g	7	1	1	Wideman, g	0	0	1
Schmidt, g	0	0	0	May, g	2	2	3
Baggott, g	0	0	0	Phelps, g	0	0	0
Totals	19	4	12	Totals	8	8	12

Score by Quarters

Ft. Atkinson	1	3	14	4—24
Wisconsin Dells	10	10	11	11—42

Free throws missed: Wisconsin Dells 9, Ft. Atkinson 12.

Richland Ctr.—	fg	ft	pf	Reedsburg—	fg	ft	pf
Mick, f	1	0	1	M'C'rm'k, f	1	1	2
Quale, f	2	2	2	Goodman, f	3	0	0
Turner, c	4	4	4	Leischer, f	1	1	1
Janney, g	0	0	0	R'dl'ch, c	1	4	4
M'ding, g-c	1	0	2	Wagner, g	0	0	0
McCauley, g	1	1	1	Wahler, g	0	0	1
				Schmidt, g	0	3	2
Totals	9	7	10	Totals	6	9	10

Score by Quarters

Reedsburg	4	6	7	4—21
Richland Center	10	2	5	8—25

Free throws missed: Richland Center 4, Reedsburg 4.

Baraboo—	fg	ft	pf	Portage—	fg	ft	pf
Page, f	1	1	2	Griffiths, f	3	1	1
Meyer, f	2	0	1	Suttin, f	0	1	1
Kurtz, c	2	1	2	Eulberg, c	2	0	4
Arndt, g	3	1	3	Neimer, g	2	3	1
Ready, g	2	0	1	Fuller, g	1	0	1
Burke, f	0	0	1	Mehne, g	0	0	0
Harmel, f	2	1	1	Potter, c	1	0	0
Hill, f	0	0	0	Schwantz, f	0	1	0
Bolton, c	0	0	0				
Voss, g	0	0	1				
Totals	12	4	12	Totals	9	5	8

Score by Quarters

Portage	3	7	8	5—23
Baraboo	3	7	5	13—28

Free throws missed: Baraboo 4, Portage 8.

Edgerton—	fg	ft	pf	Stoughton—	fg	ft	pf
Sweeney, f	6	3	4	Smithb'k, f	2	0	1
Splitter, f	0	0	0	Halverson, f	2	1	0
Sa.K'ch'g, f	0	1	3	Crosse, f	1	0	3
Mybro, c	0	0	1	Speis, c	3	0	1
Sa.K'ch'g, c	1	0	0	Anderson, g	1	2	2
Ylvisaker, g	0	0	3	Lacy, g	2	0	1
Carrier, g	0	0	1	G'nd'rson, g	0	0	1
Stiff, g	2	0	2				
Totals	9	4	14	Totals	11	2	9

Score by Quarters

Stoughton	5	10	4	5—24
Edgerton	4	5	2	11—22

Free throws missed: Edgerton 7, Stoughton 14. B teams: Stoughton 16, Edgerton 11.

Benedict's Free Throw Gives Sparta Victory

SPARTA—Carl Benedict's free throw in the final seconds of play enabled Sparta high school's basketball team to defeat Tomah, 21-20, in a West Central Conference game here Friday night.

Sooner Cage Star Avenges Protest by Kansas' Dr. Allen

NORMAN, Okla.—(U.P.)—Center Gerald Tucker of the Oklahoma Sooners, barred from first semester play when his eligibility was questioned by Kansas university, avenged himself Friday night by pacing his team to a 63-51 victory over the Jayhawks.

The victory gave the Oklahomans the conference lead by a narrow margin and assured them of at least a tie for the Big Six title.

The eligibility case against Tucker retaliated Friday night by netting 22 points, four more than his Kansas rival, Ralph Miller.

Tucker had strong support from his teammates. They dropped 15 out of 18 free throws while Kansas hit only nine of 17.

The halftime score was Oklahoma, 34; Kansas, 28.

ELKHORN — Delavan high school's basketball team racked up its 13th straight victory in 14 games by defeating Elkhorn here Friday night in the final Southern State Conference game, 37-30. Coach Webb Schultz's charges clinched their second straight conference title several weeks ago.

CAPITOL TODAY for 3 DAYS ONLY!
ANOTHER GREAT HEROINE
Remember JEZEBEL? .. SCARLETT O'HARA?... Jenny Blake is another impulsive lady from the South who defied social conventions to satisfy her burning ambitions.
BARGAIN PRICES 36c to 6: 44c to Close

Joan BLONDELL · John WAYNE
"LADY FOR A NIGHT"
PLUS THIS SECOND BIG HIT!
THESE THRILLS ARE THE REAL THING NOW!
Paramount presents "PACIFIC BLACKOUT"
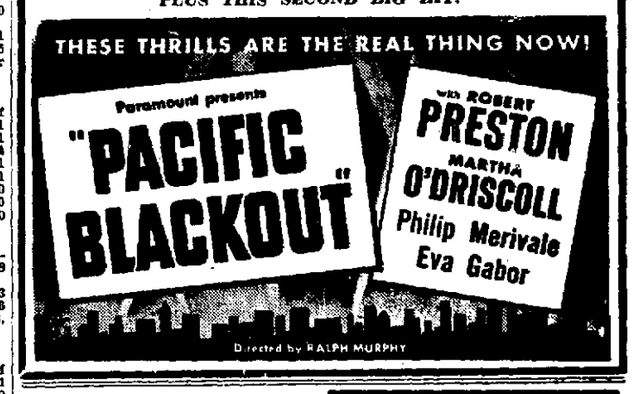
WM. ROBERT PRESTON MARTHA O'DRISCOLL Philip Merivale Eva Gabor
Directed by RALPH MURPHY

Majestic
TODAY & SUNDAY 6 UNITS!
An All Action Thriller of the Marines in Uncle Sam's Great Defense Base.
"DOWN IN SAN DIEGO"

WITH THE KIDS WHO MADE "GALLANT SONS" THE SUPERB HIT OF 1940!
BONITA GRANVILLE DAN DAILEY, JR. HENRY O'NEILL RAY MCDONALD LEO GORCEY STANLEY CLEMENTS
An M-G-M Picture
ROY ROGERS
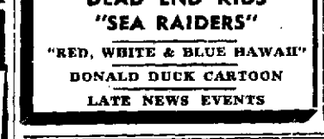
SHERIFF OF TOMBSTONE
DEAD END KIDS "SEA RAIDERS"
"RED, WHITE & BLUE HAWAII"
DONALD DUCK CARTOON
LATE NEWS EVENTS

EASTWOOD
TODAY & SUNDAY
Continuous Sat. & Sun. 1 to 11:30
SONJA HENIE JOHN PAYNE Sun Valley Serenade
—Companion Feature—
GENE AUTRY SUNSET IN WYOMING
20¢ Plus 2c Tax 'til 7p.m. Fri. & Sat. 20¢

IF YOU LIKE GOOD CHICKEN
The Place to Go Is The WISCONSIN INN
852 Williamson St.
SATURDAY SPECIALS
Fried Chicken 40c—Fish 35c

PARKWAY—Tonight at 8:30—ONE PERFORMANCE ONLY
WITH OUR REGULAR SCREEN PROGRAM
ADDED ATTRACTION On Our Stage in PERSON!
South America—and You
The SENSATIONAL inside Story of Latin America today—and how what's happening THERE will effect YOU! ... Revealed by

T. R. YBARRA
Famous FOREIGN CORRESPONDENT ... Latin American expert of New York Times ... European Editor for Colliers ... N. B. C. COMMENTATOR ... AUTHOR of Book of the Month Best Seller, "Young Man of Cartagena"

ORPHEUM — WHERE THE BIG PICTURES PLAY
NOW! I'D DO IT AGAIN!

One fleeting moment of love ..... never to be forgotten .....
....Then goodbye ... perhaps never to meet again!
CLAUDETTE COLBERT JOHN PAYNE
Remember the Day
20th Century-Fox Superb Drama with John SHEPPERD-Douglas CROFT
CO-HITS—FOR LAFFS!
SHUT MY BIG MOUTH starring JOE E. BROWN ADELE MARA
PASSING PARADE — NEWS

PARKWAY
NOW! 2 Swell Features!
A Fine Cast, a Stirring Story and Grand, Grown-up Entertainment!
at 1 - 3:45 6:30 - 10:30

SHIRLEY TEMPLE Herbert MARSHALL
LARAINE DAY GAIL PATRICK
Kathleen
MGM'S delightful romance with Felix Bressart
Perfect Co-Hit at 2:35, 5:20, 8:25
FICTION'S MIGHTY MAN OF MYSTERY
The GAY FALCON
GEORGE SANDERS WENDY BARRIE
ALLEN JENKINS

STRAND
TODAY thru MONDAY
It's a Mad Design for Loving!
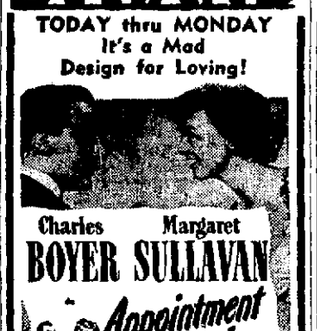
Charles BOYER Margaret SULLAVAN
Appointment for Love
Rita Johnson Eugene Pallette Ruth Terry Reginald Denny
PLUS
Bullet