Start At Sigma Wednesday Comedy And Action Movies

"Four Jacks And A Jill" Stars Ray Bolger And Anne Shirley; Second Film Is New "Hopalong" Cassidy Hit

The hectic adventures of four musicians in a swing band and their beautiful songstress, provide the basis of the sparkling musicomedy, "Four Jacks and a Jill," commencing Wednesday at the Sigma theatre. Ray Bolger and Anne Shirley have the leading roles of the film. The co-feature, "Stick To Your Guns," stars William Boyd in the role of "Hopalong" Cassidy. Tuesday's fare includes "Wild Bill Hickok Rides" and "All American Co-Ed."

Roger Pryor portrays the role of wide-awake newspaper man who unwittingly falls into the arms of too many ladies and too many enemies at one and the same time in "South of Panama," now at the Lyric theatre. Virginia Vale appears as his pick of the lot. Another story built around a newspaper worker, only this time a girl, is the co-feature, "The Bride Wore Crutches," starring Ted North and Lynne Roberts.

"Woman of the Year," currently at the Ohio and starring Spencer Tracy and Katharine Hepburn, tells the story of the love of a sports editor for a brilliant feminine newspaper columist, their roles. Famous and active in public life, the bride is named the most important woman of the year. Her career and the inevitable clash of strong personalities leads the story to a surprising climax.

Claudette Colbert has the role of Nora Trinell, one of her most dramatic characterizations, in "Remember the Day," the current attraction at the Quilna theatre. John Payne and John Shepperd appear in leading roles while the cast in support includes Ann Todd, Douglas Croft, Jane Seymour, Anne Revere, Frieda Inescort and Chick Chandler.

Bob Hope and Paulette Goddard are the stars of the State's comedy, "Nothing But the Truth," in which the story revolves around a young man's rash bet that he could tell the untainted truth for 24 hours. Edward Arnold and Leif Erickson appear in prominent roles. Co-featured is "Henry Aldrich for President."

* * *

SIGMA

The romantic entanglements involving a young band leader and how they affect the prosperity of his small musical group, form the unique basis of "Four Jacks and a Jill," gay comedy with music teaming Ray Bolger and Anne Shirley commencing Wednesday at the Sigma theatre.

Sparkling with catchy tunes and colorful production numbers, the film presents Bolger as the leader of a four-man swing band. Its meagre success, however, is largely due to the sex appeal of their alluring vocalist, played by June Havoc.

Hilarious complications develop when a notorious gangster falls in love with the pretty entertainer and becomes jealous of the musician. But a strange little street gamin with a lovely voice also falls for him, extricates him from a dangerous situation and when the band's vocalist quits her job and thus throws the group out of work, she determinedly lines them up a far better engagement, with herself as featured soloist.

Six tuneful melodies by Mort Greene and Harry Revel adds zest to the swift-moving story which reaches a hilarious finale when a pseudo-king makes love to both singers, almost estranges the orchestra leader from his sweetheart and causes the jealous gunman to take vengeance on the entire band.

Desi Arnaz, Jack Durant, Jack Briggs, Eddie Foy, Jr., and many other screen and stage favorites are also featured in "Four Jacks and a Jill."

Stirring all-out range warfare animates the latest "Hopalong" Cassidy outdoor drama, "Stick to Your Guns," which also commences at the Sigma theatre Wednesday.

William Boyd, shooting it out with a band of rustlers or tracking his prey across the plains, is excellent again in the role of reckless "Hoppy," who has an answer at his command or a gun at his side for every situation. Andy Clyde tops his remarkable series of appearance as "California," doughty and dour aide-de-camp to the indefatigable "Hoppy."

* * *

LYRIC

Starring Roger Pryor and using the Panama Canal as background, Producers Releasing Corp. has fashioned a swiftly moving, exciting and altogether happy screen offering "South of Panama" which opens Tuesday at the Lyric theatre. "South of Panama" will keep you in laughter and suspense from start to finish or we miss our guess by a wide margin.

Producer T. H. Richmond has provided Director Jean Yarborough and the competent cast headed by Roger Pryor with an excellent tale and handsome setting and both director and cast have shown their appreciation by turning out a mighty tempting and palatable dish of screenfare. It's been quite some time since as thrilling and carefree a show as "South of Panama" has visited us.

Revolving about Pryor's difficulties when he is mistakenly identified as a high government chemist by foreign agents, "South of Panama" recounts his strange and breathtaking adventures in the Canal Zone. A seemingly impetuous kiss planted on his lips by Virginia Vale starts Pryor on a mad merry-go-round of adventure and hairbreath escapes. Before he can gather his wits and resources, he finds himself with not only one but two girl-friends, a headache which results from a slugging by his tormentors and a stay in confined quarters as unwilling guest of some very tough gentlemen. But reporters are made of stern stuff, he proves, and before he gets his revenge and untangles his romantic mixup, his actions and adventures will keep you on the edge of your collective seats. Rousing is the word for this picture!

Theatre Guide

OHIO—"Woman of the Year."

QUILNA—"Remember the Day."

SIGMA — "Wild Bill Hickok Rides" and "All American Co-Ed."

STATE — "Nothing But the Truth" and "Henry Aldrich For President."

LYRIC — "The Bride Wore Crutches" and "South of Panama."

COMING UP

OHIO—"Captain of the Clouds" commences Saturday.

QUILNA — "Go West, Young Lady" and "Honolulu Lu" commence Friday preview.

SIGMA—"Stick To Your Guns" and "Four Jacks and a Jill" commence Wednesday.

STATE—"The Gay Falcon" and "Appointment For Love" commence Thursday.

LYRIC—"Dangerous Game" and "Rainbow Valley" commence Friday.

MAJESTIC — "Hurry, Charlie, Hurry" and "Nevada City" commence Thursday.

FLASHES OF LIFE

OSSINING, N. Y. — Sing Sing prison's powerful alarm whistle hence forth will take on the added duty of sounding air raid warnings, as well as heralding attempted jail breaks.

Ossing residents might not know which it means when it goes off, but they'll know one thing — either way, it's bad news.

* * *

RENO, Nev. — (AP) — Even this new fangled war time doesn't provide enough daylight for Nevada university's intercollegiate ski meet.

The cross country event was caught by darkness. A searching party was sent out to rescue exhausted miles sullivan of the California team who couldn't find his way in.

* * *

LANSING, Mich. — (AP)—Passage of a bill by the Michigan legislature returning the state to the Central Time zone prompted one feminine critic to write Gov. Murray D. Van Wagoner:

"I favor the new time (Eastern War Time) at night, but the old time is much better in the morning. Since I can't have both, let's leave it as it is."

The governor has indicated he'll veto the measure.

* * *

JACKSON, Miss.—(AP)—There isn't a single lawyer in Benton-co, Miss., so the board of supervisors has asked the legislature to permit employment of an attorney from an adjoining county for legal advice. The last lawyer who advised the board has volunteered for the air corps.

CHAPERON AT DANCE

OTTOVILLE, Feb. 17—Mr. and Mrs. Alex J. Miller were chaperons of the senior prom given by the Mt. St. Joseph college club in the Pavilion Caprice of the Netherlands-Plaza hotel, Feb. 14. Misses Ruth and Jane Miller, daughters of the couple, are students at the college.

FUNNY BUSINESS

"And this one, madam, has an air valve in case of inflation!"

HOLD EVERYTHING

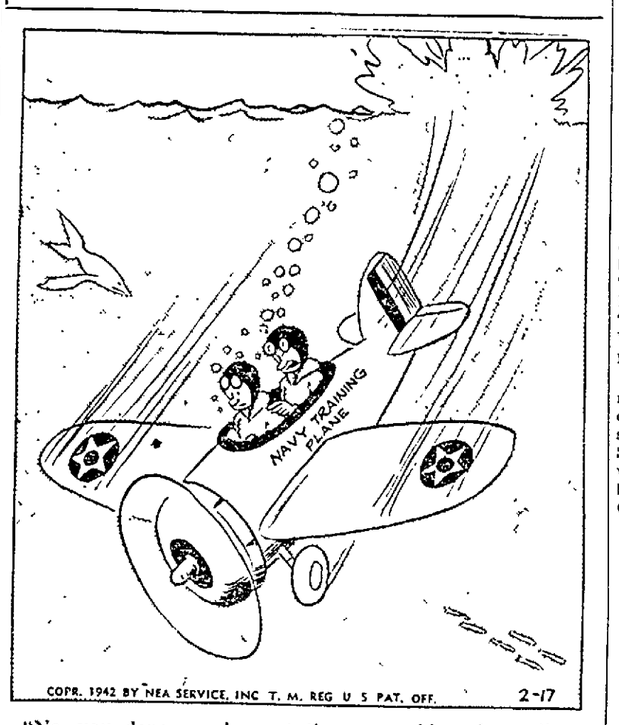

"No, you dope—you've got the wrong idea about dive bombing!"

Your Federal Income Tax

YOUR FEDERAL INCOME TAX NO. 33
LOSSES OF FARMERS

Losses incurred in the operation of farms as business enterprises are deductible from gross income. If farm products are held for favorable markets, no deduction on account of shrinkage in weight or physical value, or by reason of deterioration in storage, is allowed, except as such shrinkage may be reflected in an inventory if used in determining profits.

The destruction by frost, storm, flood, or fire of a prospective crop is not a deductible loss in computing income since it represents the loss of anticipated profits which have never been reported as income. Likewise, a farmer engaged in raising and selling livestock, such as cattle sheep, and hogs, is not entitled to claim as a loss the value of animals that perish from among those animals that were raised on the farm, except as such loss is reflected in an inventory, if used. If livestock has been purchased for any purpose, and afterward dies from disease, exposure, or injury, or is killed by order of the authorities of a State or the United States, the actual purchase price of such livestock, less any depreciation allowable as a deduction in respect of such perished livestock, may be deducted as a loss if the loss is not compensated for by insurance or otherwise. The actual cost of other property (with proper adjustments for depreciation) which is destroyed by order of State or Federal authorities may likewise be claimed as a loss. If reimbursement is made by a State or the United States in whole or in part on account of stock killed or other property destroyed in respect of which a loss was claimed in a prior year, the amount received required to be reported as income for the year in which reimbursement is made. The cost of any feed, pasture, or care which has been deducted as an expense of operation must not be included as part of the cost of the stock for the purpose of ascertaining the amount of a deductible loss.

If gross income is ascertained by the use of inventories, no deduction can be taken separately for livestock or products lost during the year, whether purchased for resale or produced on the farm, as such losses will be reflected in the inventory by reducing the amount of livestock or products on hand at the close of the year, which has the effect of reducing gross income from business by the mount of the loss.

If an individual owns and operates a farm in addition to being engaged in another trade or business or calling, and sustains a loss from the farming operations, such loss may be deducted from gross income received from all sources in determining the taxpayer's net income, provided such farm is not operated for recreation or pleasure.

If a farm is operated for recreation or pleasure and not on a commercial basis, and if the expenses incurred in connection therewith are in excess of the receipts therefrom, the entire receipts from the sale of products may be ignored in rendering a return of income, and the expenses incurred, being regarded as personal expenses, will not constitute allowable deductions for Federal income-tax purposes.

SOLDIERS TO MARK LENT

WITH THE 37TH OHIO DIVISION, Feb. 17—(INS)—Special services for several thousand Catholic soldiers of Ohio's 37th division, commanded by Major Gen. Robert S. Beightler, were to mark the opening of the holy season of Lent tomorrow. Early morning masses were planned in various regimental chapels.

Fibber M'Gee To Take Film Test With His Own Camera

Surprising Results Promised During Program At 9:30 P. M. Tuesday; Skelton Will Entertain Army Division

Fibber McGee will use his own home movie outfit to make his Hollywood screen test with some pretty surprising results on the Fibber McGee and Molly program Tuesday at 9:30 p. m. via WEAF. The King's men will sing "What's Buzzin, Cousin?" and Billy Mills' orchestra will feature "You Ought To Be In Pictures."

Red Skelton and Co. will put one division of the U. S. Army to the acid test Tuesday at 10:30 p. m. over WEAF. If the soldiers can cope with Little Junior, Red's juvenile creation who strikes terror into the hearts of strong men, they can meet any foe with equanimity. Junior will visit his uncle at his army camp during Red's broadcast.

Clem, the rustic Lothario of Red Skelton and Co., has promised to help Daisy June train her woman's ambulance corps, and the first lesson will be offered Tuesday evening.

Tullulah Bankhead's third play in the current series adapted from great love stories will be "The Will," by Thyra Samter Winslow. The actress will be heard with a supporting cast of leading radio and stage players in the "Johnny Presents" program Tuesday, 8:00 p. m. over WEAF. The plays of the series are adapted for radio by Charles Martin, who also is the director. Each play runs eleven and a half minutes.

Music from "Othello," Verdi's exciting opera of love and jealous intrigue, will be sung by Jean Tennyson, Alexander Sved, Jan Peerce and William Hain on "Great Moments in Music" over WABC Wednesday, at 10:15 p. m.

Ted Steele, the boy wonder of radio who rose from the ranks of NBC's page staff to top-flight stardom, opens "Ted Steele's Studio Club" Tuesday and invites the listening audience to be his guests. WEAF, 6:30 to 6:15 p. m.

The show, which is to be 15 minutes of mirth and melody, will be heard Tuesday and Friday at the same time—6:30 p. m.

TUESDAY, FEBRUARY 17

Eastern War Time P. M.—Subtract One Hour for CWT., 2 Hrs. for MWT.

(Alterations in programs as listed due entirely to changes by networks)

6.45—The Three Suns Trio—nbc-red
Tom Mix Serial Drama—blue-east
Wayne Van Dyne Song—blue-west
Scattergood Baines, Serial Skit—cbs
Captain Midnight's Serial—mbs-east
6.00—Denver String Orchest—nbc-red
Dianing Sisters in Song—blue-east
Stories from Adventure — blue-west
To Be Announced; News — cbs
Prayer; News; Dance Music Or.—mbs
6:15—Denver Strings; News—nbc-red
Rhumba Dance Orchestra—blue-east
"Secret City," Dramatic—blue-west
Dorothy Kilgallen on Broadway—cbs
6:30—Patti Chapin Singing—nbc-red
Lum and Abner of Pine Ridge—blue
To Be Announced (15 mins)—cbs
Jack Armstrong's repeat—mbs-west
6:45—Bill Stern Sport Spot—nbc-red
Lowell Thomas on News—blue-basic
Tom Mix Serial repeat—blue-west
War and World News of Today—cbs
Captain Midnight repeat—mbs-west
7:00—F. Waring's Time—nbc red-east
"Easy Aces," Dramatic Serial—blue
Amos and Andy's Sketch—cbs-basic
Fulton Lewis, Jr. & Comment—mbs
7.15—War News from Europe—nbc-red
"Mr. Keen," Dramatic Serial — blue
Lanny Ross & His Songs—cbs-basic
Here's That Morgan Pipe am—mbs
7:30—G. Burns, Gracie Allen—nbc-red
Vincent Lopez and Orchestra—blue
Second Husband, Helen Menken—cbs
Arthur Hale's News Comment—mbs
7:45—Jack Stevens Sports—mbs-basic
8:00—Johnny Presents Orch—nbc-red
Xavier Cugat Rhumba Revue — blue
Are You a Missing Heir" Drama—cbs
What's My Name Quiz Show—mbs
8.30—Horace Heidt & Quiz—nbc-red
Meet the Navy, Variety Show—blue
Bob Burns, Variety Program—cbs
Ned Jordan, The Secret Agent—mbs
8:55—Elmer Davis and Comment—cbs
9:00—Battle of Sexes, Quiz—nbc-red
Famous Jury Trials, Dramatic—blue
We, the People Guest Programs—cbs
Gabriel Heatter Speaks—mbs-basic
9:15—News of London; Musical—mbs
9:30—Fibber McGee & Molly—nbc-red
The NBC Symphony Concert — blue
Weekly Reports to the Nation—cbs
Spotlight Bands; Miss Meade — mbs
10:00—Bob Hope and Variety—nbc-red
Glenn Miller and His Orchestra—cbs
Raymond Gram Swing Speaks—mbs
10:15—Public Affairs Guest Talks—cbs
Dance Orchestra for 15 mins—mbs
10:30—Red Skelton and Co—nbc-red
Boxing, Jenkins vs. Servo — blue
Wherever You Are, Gwen Davies—cbs
Ted Straeter's Orchestra—mbs-basic
10:45—Late War News Broadcast—cbs
Grand Rapids Schubert Club—mbs
11:00—News for 15 mins—nbc-red-east
Fred Waring's repeat—nbc-red-west
News & Dance (2 hr.)—blue & cbs
News and Dance Music to 2—mbs
11:15—Late Variety & News—nbc-red

OTTAWA GROUP STANDS HIGH IN TRAINING TEST

(Lima News Bureau)

OTTAWA, Feb. 17 — Co. G, 148th Infantry, which includes many Ottawa and Putnam-co youths, had the highest score in a recent division training test conducted by division officers, according to information received here.

The test covered all phases of the training the men have received during the last 15 months that they have been stationed at Camp Shelby, Miss. The examining officers sent a commendation to First Lieut. Ralph C. Major of Ottawa who is in charge of the company.

Details of the tests could not be revealed, but spokesmen for the company said that the Putnam-co outfit showed up to the best advantage in the division in practically every phase of training.

PROPAGANDA OF AXIS DEFEATED BY DISINTEREST

WASHINGTON, Feb. 17 — (INS) — The American people were credited by FCC Chairman James Lawrence Fly with smashing Axis-Japanese short-wave radio propaganda overtures "of amazing proportions" by the simplest of weapons—their "complete, wilful disinterest."

American disinclination to listen to the old, notorious devices of exaggeration, suppression, distortion, appeals to vanity, pride, self-interest and exploitation, Fly declared, have turned the enemy's "other war" into a "wholesale fiasco."

TWO U-BOATS BELIEVED SUNK

Canadian Corvettes Even Score In Double Drama Of Battle Of Atlantic

AN EAST COAST CANADIAN PORT, Feb. 17 — (INS) — Two Canadian corvettes were believed today to have evened the score in another double drama of the Battle of the Atlantic by sinking at least two U-boats while bearing survivors from allied merchant ships to Canadian shores.

The rescued sailors told how the Canadian warships had dropped depth charges over a wide area where the undersea raiders sank one of their cargo vessels in the western Atlantic.

First of the two lost freighters went down three minutes after an Axis torpedo had pierced its side, forcing the majority of the crew to jump into the cold sea. Some had their lifebelts, some didn't. Only one lifeboat got away before the vessel took its plunge to the bottom, pulling eight crew members to their deaths in its suction.

Six others including the captain, a hero of the battle of Narvik, also were sucked down by the ship but were blown to the surface again by the explosion of the boilers under water.

The survivors said they were nine hours in the life boat before being picked up by a Canadian corvette.

A few days after their rescue as they were heading for Canada their warship ran across another corvette which was picking up survivors of a Greek freighter torpedoed a short time before.

The crew members of the British freighter said the naval men aboard their rescue ship went into action, dropping depth charges "all over the place."

"You can pretty well count on it getting one, possibly the submarine which sank the Greek ship, and most likely it sank a couple others," one survivor said.

SMALL BUSINESS UNIT IS FORMED IN WASHINGTON

WASHINGTON, Feb. 17—(AP)—The Justice department has formed a "small business unit" to represent concerns which can not afford a Washington office to keep them informed about government activities.

Thurman Arnold, assistant attorney of the antitrust division, told a house appropriations subcommittee in testimony made public today the unit would represent small business men before some departments.

"Independent business people," Arnold said, "are going to be more and more, thru nobody's fault, crushed under the weight of the regulations as to pooling. Everyone of you know that the big fellow can understand the regulations and find his way thru them, but the little fellow is absolutely helpless."

IN THE DISTRICT COURT OF THE UNITED STATES, NORTHERN DISTRICT OF OHIO, WESTERN DIVISION
IN BANKRUPTCY, NO 17459
COUNTY OF ALLEN.

In the matter of Homer Elijah Williams, 207 East Elm Street, Lima, Ohio, Bankrupt.

To the creditors of the above-named Bankrupt:

NOTICE is hereby given that on February 11th, 1942, the above named bankrupt was duly adjudicated bankrupt and that the first meeting of creditors will be held before me at Room 1200 Cook Tower, Lima, Ohio, on February 28th, 1942, at 10.00 A. M. o'clock, at which time creditors may attend, prove their claims, appoint a trustee, examine the bankrupt and transact such other business as may properly come before said meeting.

Dated February 16th, 1942.
WALTER S JACKSON,
Referee in Bankruptcy,
Lima, Ohio.

Feb 17

SHERIFF'S SALE OF REAL ESTATE
General Code, Sec. 11681
THE STATE OF OHIO,
ALLEN COUNTY.
Case No. 33819

Miner A. Atmur, as Administrator of the estate of William Leonard Jacobs, deceased, Plaintiff, vs. Maty E. Jacobs, surviving spouse, et al, Defendants.

In pursuance of an Alias Order of Sale on Cross Petition for Foreclosure of unredeemed Delinquent Land Tax Certificate, in the above entitled action, I will offer for sale at public auction, at the door of the Court House in Lima, Ohio, in the above named County, on Saturday the 21st day of February, 1942, at 10 o'clock A. M., the following described real estate, situate in the County of Allen and State of Ohio, and in the City of Lima, to-wit:

Forty-nine (49) feet and nine (9) inches off the entire South side of Inlot number five thousand two hundred and twenty-four (5224) in T. K. Jacobs Jr's. Ninth (9th) Addition to the City of Lima, Allen County, Ohio. The dwelling house located on said real estate is number 434 Prospect Ave., Lima, Ohio.

Said premises appraised at $3,000.00, and cannot be sold for less than two-thirds of that amount.

Terms of Sale—Cash

WM. W. DALEY,
Sheriff of Allen County, Ohio.
John H. Davison,
Ass't Prosecuting Atty.
Jan. 20-27 Feb. 3-10-17

NOTICE OF APPOINTMENT
THE STATE OF OHIO,
ALLEN COUNTY, ss.

Estate of Bert Larsh, deceased.

Caroline B. Larsh of 318 North McDonel St, Lima, Ohio, has been appointed and qualified as administratrix of the estate of Bert Larsh, late of Allen County, Ohio, deceased.

Dated this 30th day of January, 1942.

RAYMOND P SMITH,
Probate Judge.

Feb. 3-10-17

NOTICE OF APPOINTMENT
THE STATE OF OHIO,
ALLEN COUNTY, ss.

Estate of Margaret E. Ashburn, deceased.

Naomi Miller of R. D. No. 1, Harrod, Ohio, has been appointed and qualified as administratrix of the estate of Margaret E. Ashburn, late of Allen County, Ohio, deceased.

Dated this 30th day of January 1942.

Probate Judge.

Feb 3-10-17

LEGAL NOTICE

Sealed bids will be received at the office of the Mayor and P. A. of the City of Lima, Ohio, City Building, until 12 o'clock noon Lima Time, on the 4th day of March, 1942, for the purchase of the following automotive equipment:

Item 1. Three (3) new cruiser cars (four doors preferred) for the Lima Police Department equipped as follows: 110 ampere battery at 20 hour rate; generator of sufficient capacity to handle Police Radio Equipment; rear compartment trunk type of ample capacity to accommodate police radio equipment; standard tires with heavy duty tubes; two windshield wipers; body of car to accommodate five persons; to be equipped with hot water heaters and defrosting attachments. Cars to be painted as follows: If possible—No 1 Car to be painted (black preferred) with no lettering; No 4 Car to be painted (all white preferred) with lettering as per instructions of Chief of Police; No 6 Car to be painted (all black preferred).

Each bidder to state what he or they will pay in cash for one 1938 Chevrolet Sedan, one 1940 Ford Sedan No 4 and one 1940 Ford sedan No. 2, now owned by the City of Lima and may be seen at the Police Department.

Item 2. One 1½ ton dump truck complete with body and hoist for Street Department. Each bidder to state what he or they will pay in cash for one 1930 Gramm Express truck now owned by the City of Lima and may be seen at Street Department where specifications may be obtained on new truck.

Item 3. One ½ ton light pick-up truck for Water Department. Each bidder to state what he or they will pay for one 1931 Ford Pickup truck now owned by the City of Lima and may be seen at the Water Department.

Each piece of equipment will be considered as a separate purchase and bidders are asked to bid accordingly.

The right to reject any or all bids and to waive any irregularities in bids in favor of the City of Lima is reserved by the Mayor and P. A. of the City of Lima, Ohio.

FRANK E. McCLAIN,
Mayor and Purchasing Agent
Feb. 17-24

FINANCIAL REPORT OF THE BOARD OF EDUCATION
For Fiscal Year Ending December 31st, 1941

LAFAYETTE - JACKSON RURAL SCHOOL DISTRICT, COUNTY OF ALLEN
Lafayette, Ohio
Feb. 16, 1942

I certify the following report to be correct.

H. RUSSELL HAWK,
Clerk of the Board of Education.

Tax valuation	$ 2,462,036.00
Tax levy	8.05
Salaries and wages	26,891.47
School enrollment	406

SUMMARY OF CASH BALANCES, RECEIPTS AND EXPENDITURES

BALANCE, JAN. 1, 1941—	
General fund	$ 5,038.77
Bond retirement fund	1,120.56
Cafeteria	6.97
Total	$ 6,166.30
RECEIPTS—	
General fund	$38,388.79
Bond retirement fund	10,076.91
Cafeteria	680.21
Total	$49,145.91
Tot Receipts & Balance	$55,312.21
EXPENDITURES—	
General fund	$39,895.46
Bond retirement fund	9,619.22
Cafeteria	508.48
Total	$50,023.15
BALANCE, DEC. 31, 1941—	
General fund	$ 3,632.11
Bond retirement fund	1,576.25
Cafeteria	178.70
Total	$ 5,289.06
Total Expenditures and Balance	$55,312.21
RECEIPTS	
REVENUE—	
General property taxes— Local Levy	
Bond, interest and sinking fund	$10,076.91
All other purposes	10,430.68
Classified property tax	498.38
Total Property Tax	$21,005.97
Foundation program	22,328.61
Interest from State or Irreducible debt	61.17
Depository interest	2.34
Vocational Edu. and rehabilitation for deaf, blind and crippled children from State and U. S. Government	936.61
Other	662.66
Total Revenue	$45,677.57
NON-REVENUE—	
Sale of refunding note and accrued interest	3,468.34
Total Non-Revenue	$ 3,468.34
TOTAL RECEIPTS—	
Total Transactions	$49,145.91
EXPENDITURES	
ADMINISTRATION—	
Salaries and wages Adm. officers and employes	$ 350.00
Total Personal Service	$ 350.00
Office supplies	26.90
Total Other Purposes	26.90
Total Administration	$ 376.90
INSTRUCTION—	
Personal service	$21,432.92
Text books	279.08
Other educational supplies	1,160.86
Replacement Educational equipment	1,615.98
Repairs educational equipment	41.75
Total Other Purposes	$ 3,097.67
Total Instruction	24,530.59
LIBRARIES—	
School Library books	$ 90.45
Total other purposes	$ 90.45
Total Libraries	$ 90.45
TRANSPORTATION OF PUPILS—	
Personal service	$ 2,720.00
Motor vehicle supplies	672.49
Material for Maint. of motor vehicles	124.97
Replacement motor vehicles	$ 2,647.50
Total Other Purposes	$ 3,444.96
Total Transportation of pupils	$ 6,164.96
OTHER AUXILIARY AGENCIES—	
Lecturers	$ 27.50
Other special services	72.00
Total Personal Services	$ 99.50
Cafeteria supplies	508.48
Total Other Purposes	508.48
Total Other Auxiliary Agencies	$ 607.98
OPERATION OF SCHOOL PLANT—	
Personal service	$ 1,885.00
Fuel	654.58
Janitors supplies	255.96
Other supplies	54.19
Electricity	633.75
Telephone	44.55
Advertising	25.30
Other contract and open order service	27.86
Insurance	411.94
Total Other Purposes	$ 2,108.14
Total Operation of School Plant	$ 3,993.14
MAINT. OF SCHOOL PLANT—	
Personal service	$ 541.55
Materials for Maint. Bldgs. and grounds	224.48
Materials for Maint. Equip. and furniture	140.39
Materials for other maintenance	41.44
Replacement other equipment	4.35
Repairs school buildings	219.36
Total Other Purposes	$ 630.02
Total Maintenance of School Plant	$ 1,171.57
Total Operation and Maintenance	$ 5,164.71
DEBT SERVICE—	
Bonds maturing	$ 6,450.00
Interest on bonds	3,169.22
Refunding note and accrued interest	3,468.34
Total Debt Service	$13,087.56
Total Expenditures	$50,023.15
ASSETS AND LIABILITIES	
ASSETS—	
Cash	$ 5,289.06
Inventory supplies and materials	173.70
Lands (cost) estimated	2,500.00
Bldgs. (cost) estimated	125,000.00
Equip. (cost) estimated	3,500.00
Total Assets	$135,467.96
LIABILITIES—	
Bonded debt	$ 57,550.00
Certificates of indebtedness outstanding	4,800.00
Total Liabilities	62,350.00
Excess or Deficiency of Assets	$ 73,117.96

Feb. 16

TUNE IN WLOK
TONIGHT 9:00 TO 9:30
Special One-Half Hour Program
Sponsored by
ARMSTRONG & SON
SUPER FURNITURE MARKETS
115 W. Market Old Etling Store 227 S. Main St.
MEMBER OF LIMA MERCHANTS' ASSN. OPEN EVERY SATURDAY NIGHT

YOU
Can Always
SPEND A GALA EVENING
at the
HOTEL WALDO Rathskeller

QUILNA THEATRE
20c Till 6—Then 25c Plus Tax
NOW SHOWING
Beyond all compare it's CLAUDETTE COLBERT'S greatest role!

CLAUDETTE COLBERT in Remember the Day with JOHN PAYNE
IF YOU NEVER SEE ANOTHER PICTURE IN 1942 DON'T MISS THIS
COMEDY RIOT
LATEST NEWS
CARTOON

HERE—TODAY
LYRIC
RED HOT
TROPICAL ROMANCE
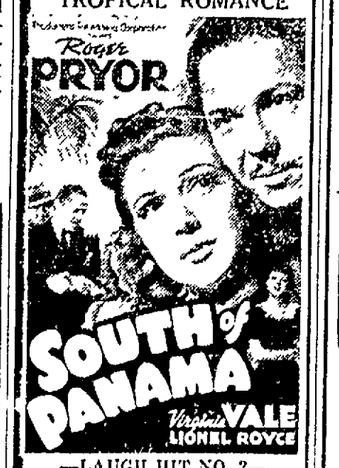

—LAUGH HIT NO. 2—
LYNNE ROBERTS
TED NORTH
THE BRIDE WORE CRUTCHES
A FAST AND FURIOUS FUN-FEST WITH THE YEAR'S SWELLEST MIRTH-AND-MENACE CAST!
17c Till 6 p. m.

NOW OHIO
Last Feature At 9:25

Spencer Tracy Katharine Hepburn
in A GEORGE STEVENS Production
WOMAN OF THE YEAR
with FAY BAINTER · REGINALD OWEN
plus
DONALD DUCK
"THE NEW SPIRIT"
WORLD NEWS EVENTS
30c Till 6

ENDS TONIGHT
"Wild Bill Hickok Rides"
plus "All American Co-ed"
WARNER BROS SIGMA
AT 1 P. M.
Tomorrow
• 2 ACTION HITS! •
FOUR JACKS AND A JILL
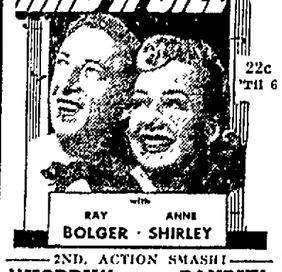
22c Till 6
RAY BOLGER · with ANNE SHIRLEY
—2ND. ACTION SMASH!—
"HOPPY" turns BANDIT!
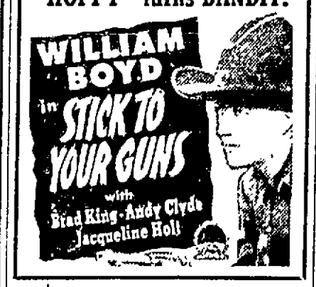

2 BIG HITS STATE NOW 17c 'Til 6
BOB HOPE · PAULETTE GODDARD
in
Nothing But The Truth
PLUS 2ND LAUGH RIOT
"HENRY ALDRICH FOR PRESIDENT"

NewspaperARCHIVE®