University Concert Band on Air Tonight

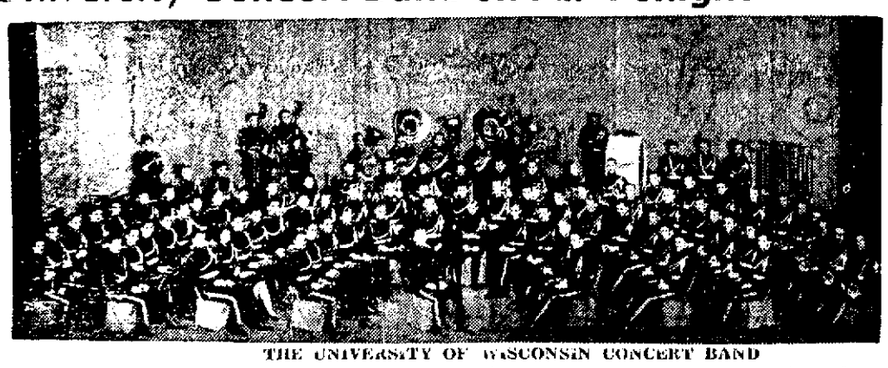

THE UNIVERSITY OF WISCONSIN CONCERT BAND

* * * * * * * *

Frequencies

WIBA	550	WGN	720
WIBU	970	WIND	560
KSTP	1500	WJJD	930
WBBM	780	WLS	890
WCCO	830	WLW	590
WCFL	1000	WMAQ	670
WHBU	1240	WTMJ	620
WENR	890	KMOX	1120

(Programs listed in The State Journal are checked to the last possible moment. Changes may be made, however, at the discretion of stations and networks.)

WIBA Tonight

5:00 NBC Adventure Stories
5:15 America Calling
5:30 News Edition
5:45 Interlude
5:50 The Jackpot
6:00 Dinner Melody
6:15 Sport Parade
6:25 News Report
6:30 Dinner Melody
6:45 East Side Parade
8:00 U. W. Founders Day Program
9:00 Edison Anniversary
9:30 NBC News Here and Abroad
9:45 NBC Ted Steele's Music
10:00 Night News Edition
10:15 NBC Three Romeos
10:30 Masterworks
11:00 NBC News Report
11:05 NBC Freddie Ebener Orchestra
11:30 NBC Strings for Meditation
11:55 NBC News Report

Other Stations Tonight

5:00 Painted Dreams—WBBM
5:05 Orphan Annie—WGN
5:00 Quiz Master—WIBU
5:05 U. S. Navy Band—WMAQ
5:15 University Special—WIBU
5:15 Secret City—WENR
5:15 Terry and the Pirates—WGN
5:15 Hedda Hopper—WBBM WCCO
5:30 Jack Armstrong—WGN WTMJ
5:30 Frank Parker—WBBM WCCO
5:30 Hollywood Newsgirl—WMAQ
5:30 Flying Patrol—WENR
5:45 Tom Mix Stories—WENR
5:45 Captain Midnight—WGN
6:00 Easy Aces—WENR
6:00 Fred Waring—WTMJ WLW
6:00 Amos 'n' Andy—WBBM WCCO
6:15 Lanny Ross—WBBM WCCO
6:15 Mr. Keen—WENR
6:30 Maryland Aces—WIBU
7:00 Quiz Kids—WLS
7:00 Meet Mr. Meek—WBBM WCCO
7:00 Tom Mix—WMAQ WTMJ WLW
7:00 Col. Tinney—WGN
7:00 The Hoosier Hour—WGN
7:30 Dr. Christian—WBBM WCCO
7:30 Manhattan at Midnight—WLS
7:30 Doghouse—WMAQ WLW
7:30 The Lone Ranger—WGN
8:00 Fred Allen WBBM WCCO KMOX
8:00 American Melody Hour—WENR
8:00 Eddie Cantor—WMAQ WTMJ
8:00 Gabriel Heatter—WGN
8:30 Alf M. Landon—WENR
8:30 Spotlight Bands—WGN
8:30 Mr. District Attorney—WMAQ
8:45 Batavia: Frank Cuhel—WGN
9:00 Basin St. Society—WENR
9:00 Kay Kyser—WMAQ WLW WTMJ
9:00 Glenn Miller Orch.—WBBM
9:15 Great Music Moments—WBBM
9:30 In His Steps—WGN
9:30 Russ Morgan Orch.—WENR
9:45 Hank Keene—WBBM WCCO
10:00 Most Honored Music—WENR
10:00 Irene Rich—WMAQ
10:00 The Answer Man—WGN
10:30 Author's Playhouse—WMAQ
11:00 Benny Goodman Orch.—WBBM
11:05 Freddie Ebener Orch.—WMAQ
11:05 Blue Barron Orch.—WGN
11:15 Xavier Cugat Orch.—WGN
11:15 Boyd Raeburn Orch.—WENR
11:30 Moon River—WLW
11:30 Russ Morgan Orch.—WENR
11:55 Strings for Meditation—WMAQ
11:55 Erik Coleman Orch.—WBBM
12:00 Art Kassel Orch.—WGN
12:00 Night Owl Club—WCCO
12:00 Night Watch (to 4)—WIND
12:00 Phil Levant Orch.—WBBM
12:00 Music You Want—WENR
12:00 Ray Benson Orch.—WMAQ
12:05 Dick Jurgens Orch.—WGN
12:30 Coolie Williams Orch.—WBBM
12:30 Jan Savitt Orch.—WENR
12:30 Let's Dance—WMAQ
12:35 Orrin Tucker Orch.—WGN
1:00 Bob Crosby Orch.—WGN
1:00 Fats Waller Orch.—WBBM

WIBA Thursday

Morning

6:30 Morning Parade
7:00 NBC News Here and Abroad
7:15 Musical Clock
7:30 State Journal News Edition
7:50 Musical Clock
8:45 Program Resume
8:50 Betty
9:00 The Novelty Shop
9:30 Virginia Graham
9:45 NBC Stringtime
10:00 Mid-Morning News
10:15 Lutheran Gospel Hour
10:30 NBC Prescott Presents
11:00 Story of Robert Clayton
11:15 Helen's Home
11:30 Musical Calendar
11:45 Farm Roundup

Afternoon

12:15 Melody Lane
12:30 Noon News Edition
12:50 Market Reports
1:00 Melody Moments
1:30 Afternoon Mail
2:00 Melody Matinee
2:30 Linda's First Love
2:45 The Editor's Daughter
3:00 Guest of the Week
3:15 NBC Stella Dallas
3:30 NBC Lorenzo Jones
3:45 NBC Young Widder Brown
4:00 Ilse Jollos
4:15 NBC Chansonette
4:30 Campus Jamboree
5:00 NBC Adventure Stories
5:15 America Calling
5:30 News Edition
5:45 Interlude
5:50 The Jackpot

Evening

6:00 Dinner Melody
6:15 Sports Parade
6:25 News Report
6:30 Dinner Melody
6:45 NBC H. V. Kaltenborn
7:00 NBC Fanny Brice
7:30 Lincoln Day Program
7:45 Music of the Day
8:00 NBC Music Hall
9:00 NBC Rudy Vallee
9:30 NBC Frank Fay
10:00 Night News Edition
10:15 NBC The Vagabonds
10:30 Masterworks
11:00 NBC News Report
11:05 NBC Freddie Ebener Orchestra
11:30 NBC Moon Rover
11:55 NBC News Report

Radio Honors Three Birthdays --Lincoln, Edison, and UW-- on Anniversary Broadcasts

Three anniversaries will be honored on the air tonight—the founding of the University of Wisconsin and the birthdays of Abraham Lincoln and Thomas Alva Edison.

At 8, WIBA will broadcast the university's annual Founders' day program from the Wisconsin Union theater. Speakers will be Pres. C. A. Dykstra, Dean William S. Middleton, and Dr. Frank Weston of the medical school, Col. H. H. Lewis of the Reserve Officers' Training Corps, Capt. Frank Orth, alumnus now stationed at Camp Grant, Ill.; Pres. A. J. Goedjen, Green Bay, of the Wisconsin Alumni assn., and Executive Sec. A. John Berge of the association.

Music will be furnished by the University Concert band and Irene Bird, Green Lake vocalist.

At 9, the Wisconsin High players, directed by Don Smith, will present an Edison dramatization over WIBA.

The cast will consist of Dave Davies, Eugene Lohmiller, Norman Blume, Tom Jamieson, and Duane Block, with Richmond Johnson as narrator. The broadcast will include a recording of Edison's voice.

And in anticipation of Lincoln's birthday anniversary, WENR will broadcast the Lincoln day committee's banquet in Washington, with Alfred M. Landon as speaker. In the 8:30 program, Landon will discuss "National Unity."

Other attractions tonight:

Drama

7 p. m. — Meet Mr. Meek (WBBM): Mortimer lays down the law.

7:30 p. m. — Dr. Christian (WBBM): Jean Hersholt in "Second Sight," in which a woman makes predictions come true.

8:30 p. m.—Mr. District Attorney (WMAQ): "The Case of the Knowing Child," story of an orphanage.

9:30 p. m.—In His Steps (WGN): first of a series based on Charles M. Sheldon's novel.

10:30 p. m.—Author's Playhouse (WMAQ): "Swamp Shade," by Octavus Roy Cohen.

Music

8 p. m.—American Melody Hour (WENR): at new time; Ramon Bolognini, violinist; Conrad Thibault, baritone; Vivian Della Chiesa, soprano; Dr. Frank Black, conductor; music includes "Kerry Dance," "One Night of Love," "Voices of Spring."

9 p. m.—Basin St. Society (WENR): with Samuel Chotzinoff, critic; Art Hodes, pianist.

9:15 p. m.—Great Moments in Music (WBBM): excerpts from "Rigoletto," with Robert Weede, Hilde Reggiani, Jan Peerce, Suzanne Sten.

◇ ◇ ◇

Quiz

7 p. m.—Quiz Kids (WLS): introducing Rosalie Pooler, 15, Syracuse, N. Y.

◇ ◇ ◇

Variety

7:30 p. m.—Doghouse (WMAQ): at new time; Valentine day program.

8 p. m.—Time to Smile (WMAQ): Eddie Cantor presents Betty Grable, Dina Shore Bert Gordon . . . **Star Theater** (WBBM): Fred Allen presents Ed Gardner, "Archie" of Duffy's Tavern; Alan Reed, Kenny Baker, others.

◇ ◇ ◇

Thursdaytime

9 a. m.—Musical Milkwheel (WLS): tribute to Lincoln.

9:30 a. m. — Music Enjoyment (WHA): string quartets of first and second grade pupils from Shorewood Hills and Prairie du Sac.

10:30 a. m.—Prescott Presents (WIBA): Adelina Thomason, reviving radio's Mrs. Pennyfeather; Diane Courtney, others.

2:30 p. m.—American Legion (WBBM): pilgrimage to Lincoln's tomb; National Commander Lynn U. Stambaugh speaks.

4:30 p. m. — Prof. F. A. Ogg (WHA): classroom broadcast on "Government and War."

5:30 p. m.—Rep. C. A. Plumley (WMAQ): Vermont Republican on "Our Emancipation Proclamation," a Lincoln day talk.

News Broadcasts

TONIGHT

5:00 WCCO WMAQ
5:00 WLW WENR
5:15 WTMJ
5:30 WIBA
5:45 WJJD KMOX
5:45 WMAQ WBBM
5:45 WLW WCCO
6:00 WGN WIBU
6:15 WTMJ WMAQ
6:25 WIBA
6:30 WLS
6:30 WGN WBBM
6:45 WCFL WMAQ
7:00 WIND
7:45 WIND
7:55 WIND WBBM
8:00 WGN
8:15 WGN
8:30 WIBU
9:00 WGN WIND
9:30 WCFL WIBA
9:45 WENR WIND
10:00 WLW WBBM
10:15 WIBA WTMJ
10:15 WMAQ WLW
10:30 WGN WBBM
10:45 WENR
11:00 WMAQ WIBA
11:00 WBBM WENR
11:00 WLW KMOX
11:00 WTMJ WGN
11:55 WENR WMAQ
11:55 WBBM WIBA
12:00 WGN
12:30 WGN WLW
12:55 WENR
1:15 WBBM
1:30 WGN

THURSDAY

A. M.
6:00 WMAQ
6:30 WLW KMOX
6:30 WMAQ WTMJ
6:45 WLS
6:55 WBBM
7:00 WBBM WTMJ
7:00 WIBA WLS
7:15 WBBM WLW
7:45 KMOX WJJD
7:20 WGN
7:30 WTMJ WIBA
7:55 WTMJ
8:00 WIBU
8:00 WGN WBBM
8:15 WLS
8:25 WTMJ
8:30 WJJD
8:40 WMAQ WBBM
8:45 WGN WIND
9:15 WLS
9:30 WIND WLW
10:00 WIND WJJD
10:00 WIBA WIBU
10:10 WLS
10:45 WIND
10:55 WIBU
11:00 WGN
11:30 WLW WGN
11:45 WIND

P. M.
12:00 WJJD
12:15 WIBU
12:30 WLW WIBA
12:30 WMAQ WLS
12:45 WCFL KMOX
12:45 WIND WCCO
12:55 WGN WTMJ
1:25 WLS
1:30 WTMJ WJJD
1:55 WLS WTMJ
2:40 WGN
2:55 WBBM
3:15 WIBU
3:55 WENR
3:45 WBBM
4:00 WJJD WGN
4:55 WGN
5:00 WENR WMAQ
5:00 WCCO WLW
5:15 WTMJ
5:30 WIBA WBBM
5:45 KMOX WJJD
5:45 WLW WBBM
5:45 WMAQ WCCO
6:00 WIBU WGN
6:15 WTMJ WMAQ
6:25 WIBA
6:30 WGN WLS
6:45 WMAQ WIBA
7:00 WIND
7:45 WIND
7:55 WIND WBBM
8:00 WGN
8:15 WGN
9:00 WIND WGN
9:45 WENR WIND
10:00 WLW WBBM
10:00 WIBA WTMJ
10:15 WLW WMAQ
10:30 WGN WBBM
10:45 WENR
11:00 WMAQ WENR
11:00 WIBA WBBM
11:30 WGN
11:55 WENR WMAQ
11:55 WBBM WIBA
12:00 WGN
12:30 WGN WLW
12:55 WENR
1:15 WBBM
1:30 WGN

Sports Reviews

TONIGHT

5:00 WIND
5:45 WTMJ
6:15 WIBA WGN
10:15 WBBM
10:30 WCCO KMOX
10:36 WENR

THURSDAY

P. M.
1:45 WIND (to 5:15)
5:45 WTMJ
6:15 WIBA WGN
6:45 WIBU
10:15 WBBM
10:30 WCCO KMOX
10:36 WENR

Markets

THURSDAY

A. M.		P. M.	
6:24	KMOX	12:10	WIBU
10:45	WLS	12:45	WGN
11:00	WIBU	12:50	WIBA WLS
11:39	WLW	1:00	WJJD
11:45	WLS	1:15	WLS

WHA Thursday

7:30 Band Wagon.
7:35 World Headlines.
8:00 Morning Melodies.
8:55 State Headlines.
9:00 Chapter a Day.
9:30 School of the Air: Music Enjoyment "The Strings Get Together".
9:50 How Can I Help?
9:55 Bookman.
10:00 Homemakers' Program: Garden Seeds in Time . . . Helen McFarlane; A Dietitian's Way: Warm Lunches for Cold Days . . . Mrs. Isabel Palm.
10:45 Chapel of the Air: Religious Personalities.
11:00 Classroom Broadcast: Ideologies as Weapons . . . Prof. Becker.
11:50 Musical Interlude.
12:00 Noon Musicale.
12:30 Farm Program: Making FSA Tenants Secure . . . F. N. Gibson, J. L. Tormey, Farm Bureau Program.
1:00 Campus News.
1:15 Music Album.
1:30 School of the Air: Story of America—"Storm Warnings".
1:45 Excursions in Science: "Waves and Vibrations".
2:00 College of the Air: Prize Books in Review.
2:30 Music of the Masters.
3:30 Public Health Nurse.
4:15 Vesper Singers.
4:30 Classroom Broadcast: Government and War, Prof. Ogg.
5:20 News and Views.
5:30 Masterworks of Music.

Other Stations Thursday

Morning

6:00 Sunrise Special—WTMJ
6:00 Breakfast Time Frolics—WGN
6:00 Crossroads Store—WLS
6:15 Farm News and Views—WMAQ
6:25 Farm Service—WBBM
6:30 Family Bible League—WJJD
6:30 Morning Devotions—WLS
7:00 Norman Ross—WMAQ
7:00 Farm Service—WIBU
7:15 Red Foley Saddle Pals—WLS
7:30 Wishing Well—WBBM
7:45 Jolly Joe, Pet Pals—WLS
8:00 Your Neighbor—WMAQ
8:00 Ridge Runners—WLS
8:05 Mountain Playhouse—WLS
8:25 Stories America Loves—WBBM
8:00 Hymns of All Churches—WBBM
8:00 Musical Milkwheel—WLS
9:00 Bess Johnson—WMAQ WTMJ
9:15 Myrt and Marge—WBBM WCCO
9:15 Bachelor's Children—WMAQ
9:30 Stepmother—WBBM WCCO KMOX
9:30 Helpmate—WMAQ WTMJ
9:45 Woman of Courage—WCCO
9:45 Linda's First Love—WGN
9:45 Road of Life—WMAQ WTMJ
10:00 Mary Lee Taylor—WBBM KMOX
10:00 Mary Marlin—WMAQ WTMJ
10:00 Editor's Daughter—WGN
10:15 Hearts in Harmony—WGN
10:15 Right to Happiness—WMAQ
10:15 Man I Married—WBBM WCCO
10:30 The Bartons—WTMJ WLW
10:30 Bright Horizon—WBBM WCCO
10:30 Lone Journey—WMAQ
10:45 David Harum—WMAQ WTMJ
10:45 Aunt Jenny's Stories—WBBM
11:00 Kate Smith Speaks—WBBM
11:00 Betty and Bob—WMAQ
11:00 Martha and Helen—WGN
11:00 The Mystery Man—WTMJ
11:15 Light of the World—WTMJ
11:15 The Bartons—WMAQ
11:15 Big Sister WBBM WCCO KMOX
11:30 Romance of Helen Trent—WBBM
11:30 Safety Court—WJJD
11:30 Farm and Home Hour—WMAQ
11:45 Our Gal, Sunday—WBBM WCCO
11:45 Aunt Jenny—WTMJ WGN

Afternoon

12:00 Life Can Be Beautiful—WBBM
12:00 Dinnerbell Time—WLS
12:00 Helpmate—WTMJ
12:15 Government and Art—WGN
12:15 Woman in Charge—WCCO
12:30 Front Page Farrell—WGN
12:30 Vic and Sade—WBBM
12:30 Leon Noonday—WJJD
12:45 Road of Life—WBBM
1:00 School Time—WLS
1:00 Young Dr. Malone WHBM WCCO
1:00 Light of the World WLW WMAQ
1:00 The Goldbergs—WTMJ
1:00 Si Rays—WIBU
1:15 Mystery Man—WMAQ WLW
1:15 Lone Journey—WTMJ
1:15 Painted Dreams—WGN
1:15 Joyce Jordan—WBBM WCCO
1:30 Playhouse—WGN
1:30 Homemakers' Program—WLS
1:30 Fletcher Wiley—KMOX WBBM
1:30 Valiant Lady—WMAQ WLW
1:45 Arnold Grimm—WMAQ WLW
1:45 Kate Hopkins—WBBM WCCO
2:00 David Harum—WCCO WBBM
2:00 Against the Storm WTMJ WMAQ
2:00 Orphans of Divorce—WLS
2:15 Honeymoon Hills—WLS
2:15 Ma Perkins WMAQ WTMJ WLW
2:30 Lincoln Pilgrimage—WBBM
2:30 Pepper Young—WMAQ WTMJ
2:30 Devotionals—WIBU
2:30 John's Other Wife—WLS
2:45 Just Plain Bill—WLS
2:45 Vic and Sade—WMAQ WTMJ
2:45 Rhymster Time—WGN
3:00 Backstage Wife—WMAQ WTMJ
3:00 Helping Hand—WBBM
3:00 Elson and Anson—WGN
3:00 Club Matinee—WENR
3:15 Stella Dallas—WMAQ WTMJ
3:30 Lone Journey—WHBM WCCO
3:30 Lorenzo Jones—WMAQ WTMJ
3:45 Widder Brown—WMAQ WTMJ
4:00 Renfro Carter—WGN
4:00 When a Girl Marries—WMAQ
4:00 Mary Marlin—WBBM WCCO
4:15 The Goldbergs—WBBM KMOX
4:15 Portia Faces Life—WMAQ WLW
4:30 Don Winslow—WGN
4:30 We, the Abbots—WMAQ
4:30 The O'Neills—WBBM WCCO
4:45 In Care of Aggie Horn—WENR
4:45 Scattergood Baines—WBBM

Evening

5:00 Painted Dreams—WBBM
5:00 Orphan Annie—WGN
5:00 Quiz Master—WIBU
5:15 University Special—WIBU
5:15 Terry & the Pirates—WGN
5:15 Secret City—WENR
5:15 Voice of Broadway—WBBM
5:30 Flying Patrol—WENR
5:30 Rep. C. A. Plumley—WMAQ
5:30 Jack Armstrong—WTMJ WGN
5:45 Tom Mix Stories—WENR
5:45 Captain Midnight—WGN
6:00 Amos 'n' Andy WCCO WBBM
6:00 Easy Aces WENR
6:00 Fred Waring WTMJ WLW
6:15 Lum and Abner—WIBU
6:15 Mr. Keen WENR
6:15 Lanny Ross WCCO WBBM
6:30 [illegible] WCCO
6:45 The Inside of Sports WGN
6:45 H. V. Kaltenborn WMAQ WLW
7:00 [illegible] WGN
7:00 Death Valley Days WHBM
7:00 Baby Snooks—WMAQ WTMJ
7:30 [illegible] WCCO
7:30 Short Stories WGN
7:30 Service With a Smile WLS
7:30 Aldrich Family—WMAQ WTMJ
8:00 Gabriel Heatter WGN
8:00 America's Town Meeting—WENR
8:00 Major Bowes' Amateurs WBBM
9:00 Music Hall—WMAQ WTMJ WLW
8:30 Spotlight Bands—WGN
8:30 Big Town WBBM WCCO
9:00 Thomas E. Dewey—WENR
9:00 Glenn Miller Orch. WBBM
9:00 [illegible] WENR
9:00 Rudy Vallee—WMAQ WTMJ
9:15 The First Line WBBM WCCO
9:30 Burns and Allen WGN
9:30 Frank Fay WMAQ WLW WTMJ
9:30 Lum and Abner—WENR
9:45 Hank Keene—WBBM WCCO
10:00 Hockey Game—WENR
10:00 Fred Waring Orch.—WMAQ
10:30 Parade of Bands—WTMJ
10:30 Al Pearce Gang—WMAQ
10:45 Golden Gloves Bouts—WGN
11:05 Freddie Ebener Orch.—WMAQ
11:05 Henry King Orch.—WBBM
11:30 Ramon Ramos Orch.—WBBM
11:15 Boyd Raeburn Orch.—WENR
11:30 Russ Morgan Orch.—WENR
11:30 Moon River—WMAQ WLW
11:55 Del Courtney Orch.—WGN
12:00 Phil Levant Orch.—WBBM
12:00 Night Owl Club—WCCO
12:00 Nite Watch (to 4)—WIND
12:00 Music You Want—WENR
12:00 Ray Benson Orch.—WMAQ
12:05 Art Kassell Orch.—WGN
12:15 Freddie Nagel Orch.—WGN
12:30 Coolie Williams Orch.—WBBM
12:30 Jan Savitt Orch.—WENR
12:30 Let's Dance—WMAQ
12:35 Orrin Tucker Orch.—WGN
1:00 Xavier Cugat Orch.—WGN
1:00 Fats Waller Orch.—WBBM
1:00 Music Hall (to 2)—WMAQ
1:00 Xavier Cugat Orch.—WGN

Mrs. Alice H. Rice, of 'Mrs. Wiggs' Fame, Dies at 72

LOUISVILLE, Ky.—(U.P.)—Mrs. Alice Hegan Rice, 72, author of "Mrs. Wiggs of the Cabbage Patch," died Tuesday night.

"Mrs. Wiggs of the Cabbage Patch," published in 1901, was Mrs. Rice's first book and enjoyed greater popularity than any of its successors. Her huband, Gale Young Rice, collaborated with her on some of her later stories.

JULIAN'S
Swiss Steak Dinner
Thurs.—Maids' Day Off
226 STATE Closed Monday

Capitol
NOW SHOWING
All Aboard for Laughter!
WALT DISNEY'S
FULL-LENGTH FEATURE
DUMBO
IN TECHNICOLOR
Distributed by RKO RADIO PICTURES
PLUS
INTERESTING . . . EXCITING . . . THRILLING—DAILY NEWS
90 THOUSAND HORSEMEN

HASTY TASTY
FOLLOW THE CROWDS HERE!
Do You Like WAFFLES
YOU'LL FIND 25 Kinds TO CHOOSE FROM
Dinners 35c Up
1439 University
Good Food Is Not Cheap
Cheap Food Is Not Good

PARKWAY 2 NIGHTS MON.-TUES. FEB. 23-24 SECURE SEATS EARLY
SEAT SALE STARTS TOMORROW
1:65-2:20 2:75-3:30
THE THEATRE GUILD and THE PLAYWRIGHTS' COMPANY present
HELEN HAYES
in MAXWELL ANDERSON'S NEW PLAY
staged by ALFRED LUNT
CANDLE IN THE WIND
Settings by JO MIELZINER

EASTWOOD
LAST TIMES TONIGHT
"DEVIL DOGS OF THE AIR"
JAMES CAGNEY - PAT O'BRIEN
—Companion Feature—
"ALEXANDER'S RAGTIME BAND"
DON AMECHE - ALICE FAYE
TYRONE POWER
20c PLUS 2c TAX ALL EVENING 20c

Exclusive Now at JIMMIE'S
FREE
A Striking American-Victory 3 by 4¾ Sticker
in Full Patriotic Colors with Every Order of
• SPAGHETTI
• CHICKEN
• STEAK
• FRESH SHRIMP
Get Yours Tonight
JIMMIE'S
The "Ace" of Places
906 REGENT ST.

ORPHEUM
"WHERE THE BIG PICTURES PLAY"
LAST DAY
CORSICAN BROTHERS
with DOUGLAS FAIRBANKS, JR.
2nd Hit!
"Niagara Falls"
TOMORROW!
MADISON'S
BIGGEST SCREEN VALUE SHOW
. . . and that goes DOUBLE!
Feature 1
At last it's on the Screen!
BIGGER! BETTER! FUNNIER! CRAZIER!
GREATER THAN THE STAGE SHOW!
HELLZAPOPPIN'
Starring OLSEN and JOHNSON
with MARTHA RAYE
HUGH HERBERT
MISCHA AUER
JANE FRAZEE
ROBERT PAIGE
30 CONGEROOS
It's apoppin' with Songs! "Hellzapoppin'" "Watch the Birdie" "Conga Beso" "Heaven for Two" "Congeroo" and other sizzling hits!
Guest Tickets Tomorrow Night 7 to 7:30 p. m. Only
To those who ride to the theatre on horse back or in horse driven vehicles.

Majestic
—TODAY & THURSDAY—
The Picture Everyone Likes!
HERE COMES MR. JORDAN
ROBERT MONTGOMERY · CLAUDE RAINS · EVELYN KEYES
You'll Long Remember—
"CHEERS FOR MISS BISHOP"
As You Did "Goodbye Mr. Chips"
Starring MARTHA SCOTT
"Peace by Adolf Hitler"
His Promises, His Treaties

WHISKIES AND BOTTLE BEER..... 15c
?? Have You Tried Our New Victory Cocktail ??
Dancing to "Orthophonic" Music
SPANISH VILLAGE
Commercial Ave., just off Sherman
Open Sundays at 8:00 A. M.

Every Thursday Night
Girls' Night
Mrs. Myrtle Milke, Chaperone
Everyone Welcome
CLUB AVALON
Dance 6 Nights a Week to AVALON PLAY BOYS
Take S. Park St. Bus

PARKWAY LAST 2 DAYS
IN THE SIMPLE BEAUTY OF THIS STORY . . . LIES ITS REAL GREATNESS!
"HOW GREEN WAS MY VALLEY"
20th Century-Fox picture
WALTER PIDGEON
MAUREEN O'HARA
DONAL CRISP
SARA ALLGOOD
RODDY McDOWELL
JOHN LODER · Anna Lee
Today Features At 1:00 3:15 - 5:30 7:45 - 10:00
F-R-I-D-A-Y!
GARBO RHUMBAS.. AND MAKES HIPS-TORY!
Garbo
MELVYN DOUGLAS
TWO-FACED WOMAN

STRAND 2 DAYS ONLY!
TODAY & TOMORROW
The LIFE and LOVES of an EXCITING WOMAN!
Loretta YOUNG
in
THE MEN IN HER LIFE
with
Conrad VEIDT · Dean JAGGER
John SHEPPERD · Otto KRUGER · Eugenie LEONTOVICH
Like FUN and ROMANCE? . . . You'll enjoy your date with a fascinating
"CADET GIRL"
CAROLE LANDIS · GEORGE MONTGOMERY
Latest News of the Day

MADISON NOW
Gripping . . . Baffling!
Betty Grable · Victor Mature · Carole Landis
I Wake Up Screaming
Rosalind RUSSELL
Don AMECHE
Kay Francis
THE Feminine Touch
LATE NEWS

plus 2
THE RAGE OF THE STAGE IS A SCREAM ON THE SCREEN!
Murder and mirth as kisses and killers mix fast and furious in mystery thriller-diller romance!
THE NIGHT OF JANUARY 16th
Paramount's panic with
ROBERT PRESTON
ELLEN DREW
Nils ASTHER · Alice WHITE
Clarence KOLB
LATEST FOX NEWS

HYSTORICAL HYSTERICS
by OLSEN and JOHNSON
Q—What did Dracula say when he met Frankenstein?
A—
HELLZAPOPPIN'
AT LAST IT'S ON THE SCREEN!
GREATER THAN THE STAGE SHOW!
ORPHEUM — TOMORROW!

GRANTS
THURSDAY LUNCHEONETTE SPECIAL!
BAKED SWISS STEAK
Vegetable Gravy
O'Brien Potatoes
Fresh Buttered Carrots
Homemade Roll & Butter
Coffee, Tea, Hot Chocolate or Coca-Cola
Orange Sherbet
35c
W. T. GRANT CO.
21-23 S. Pinckney St.

FIRST in Enjoyment
Whether you keep yourself in trim through outdoor sports or relax by the fireside, you increase your joy in living with Century Club — the whiskey that is FIRST in enjoyment, FIRST in Taste and Flavor.
FIRST IN TASTE AND FLAVOR
CENTURY CLUB
STRAIGHT BOURBON WHISKEY
This 90 Proof Whiskey is 5 YEARS OLD • Century Distilling Co., Peoria, Ill.

DAILY CROSSWORD

ACROSS

1. Handle clumsily
4. Snake
7. Visage
8. A noose
10. Razor-billed auk
11. Lades
13. American Indian
15. Leg joint
16. Ahead
17. Disclaim
19. Baglike part
20. Body of water
22. Most deprived of hearing
24. Otherwise
26. Inscribes
27. A flap
29. Meshed fabric
30. Ankle
33. Fruits
36. Tumultous
38. Constellation
39. Sea eagle
40. Affirmative votes
42. Close to
43. Hebrew prophet
45. Enlarge
47. Domesticates
49. Lashed
50. Roman emperor
51. Across
52. Twilled fabric
53. Residence (abbr.)

DOWN

1. Skin
2. Pungent
3. Cleared of weeds
4. Linen vestment
5. Drench
6. Flower
7. Smokestack
9. To give pleasure
10. Antlered animal
12. Denominations
14. Afresh
18. Tall tale
21. One versed in astronomy
23. Feudal estate
25. Compass point
28. A float
30. Entertain
31. An aviator
32. Posecuted judicially
34. Abrading utensil
35. Glutted
37. Seaman
41. Serf
44. Withered
46. Highest cards
48. To soak up

LAP ORC
ABASH REEFS
DENSE BERET
SEDANS LOSE
LIONS SE
TAU LAUNDER
ELBA PEER
REBUS TREAT
ERIS OSLO
BERATES SAP
AX STEAM
STOP STRATA
TRAIN TOKEN
EARLY EMEND
SEE EAR

Yesterday's Answer

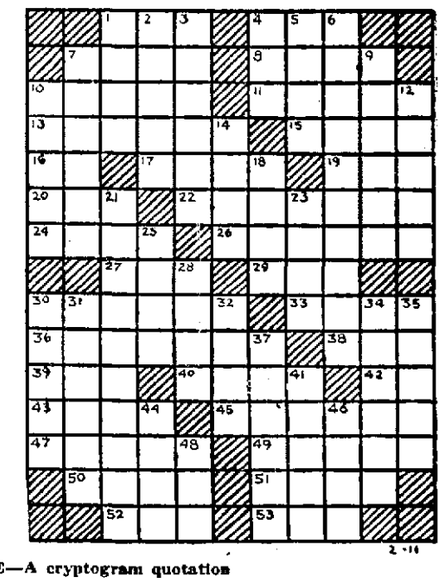

CRYPTOQUOTE—A cryptogram quotation

BZW SWRB KCT VO XWPWGUW LR BV CPVLQ LHLBCBLGU BZW LGAMXT—CMXWFLMR.

Yesterday's Cryptoquote: WE MAY TAKE FANCY FOR A COMPANION, BUT MUST FOLLOW REASON AS OUR GUIDE —JOHNSON.

Distributed by King Features Syndicate, Inc.