'Confesses'

Jeanette Nolan, pictured here, has "confessed" to more than 30 crimes but only when playing leading roles on the Sunday night "Crime Doctor" series over CBS.

WIBA Tonight

5:30 News Edition.
5:45 Interlude.
5:55 **Jackpot.**
6:00 Dinner Melody.
6:15 **Sports Parade.**
6:25 News Report.
6:30 Dinner Melody.
7:00 Wisconsin State Employes.
7:30 Artistry in Rhythm.
8:00 **NBC National Radio Forum.**
8:30 **NBC For America We Sing.**
9:00 Music of the Day.
9:30 NBC News Here & Abroad.
9:45 **NBC The St. Lawrence Seaway.**
10:00 News Edition.
10:15 NBC Story Dramas.
10:30 Masterworks.
11:00 NBC News Report.
11:05 Freddie Ebener Orch.
11:30 NBC Paul Martin Music.
11:55 NBC News Report.

Other Stations Tonight

5:00 Quiz Master—WIBU
5:00 Orphan Annie—WGN
5:00 Painted Dreams—WBBM
5:15 University Special—WIBU
5:15 Terry and the Pirates—WGN
5:15 Hedda Hopper—WBBM WCCO
5:15 Secret City—WENR
5:30 Music for Brazil—WMAQ
5:30 Flying Patrol—WENR
5:30 Jack Armstrong—WGN WTMJ
5:30 Frank Parker—WBBM WCCO
5:45 Tom Mix Stories—WENR
5:45 Captain Midnight—WGN
6:00 Amos 'n' Andy—WBBM WCCO
6:00 Fred Waring—WTMJ WLW
6:15 Lanny Ross—WBBM WCCO
6:15 Lum and Abner—WIBU
6:30 Lorain Battle—WBBM
7:00 I Love a Mystery—WLS
7:00 Vox Pop—WBBM WCCO KMOX
7:00 James Melton—WMAQ WTMJ
7:00 Cal Tinney—WGN
7:15 The Hoosier Hour—WGN
7:30 Richard Crooks—WMAQ WTMJ
7:30 Margaret Speaks—WMAQ WTMJ
7:30 True or False—WLS
7:30 The Lone Ranger—WGN
7:30 Gay Nineties Review—WBBM
8:00 Doctor I. Q.—WMAQ WTMJ
8:00 Gandel Heatter—WGN
8:00 **National Radio Forum—WENR**
8:00 **Radio Theater—WBBM WCCO**
8:30 For America We Sing—WENR
8:30 Spotlight Bands—WGN
8:30 Brewster Boy—WMAQ WTMJ
9:00 Contented Hour—WMAQ WTMJ
9:00 Raymond Gram Swing—WGN
9:00 Merry-Go-Round—WENR
9:00 Orson Welles—WBBM WCCO
9:30 Lum and Abner—WENR
9:30 Music That Endures—WGN
9:30 Cavalcade—WMAQ WTMJ
9:30 Blondie—WBBM WCCO KMOX
10:00 Most Honored Music—WENR
10:00 Fred Waring Orch.—WMAQ
10:30 Ink Spots—WMAQ
10:45 Moods and Music—WBBM
10:45 Beasley Smith Orch.—WMAQ
11:05 Freddie Ebener Orch.—WMAQ
11:05 Benny Goodman Orch.—WGN
11:05 Skip Fields Orch.—WBBM
11:15 Nelson Olmsted—WMAQ
11:15 Jerry Harbury Orch.—WENR
11:15 Lew Diamond Orch.—WGN
11:30 Paul Martin Orch.—WMAQ
11:30 Guy Choddick Orch.—WENR
11:30 Moon River—WLW
11:30 Enoil Coleman Orch.—WBBM
11:35 Johnny Davis Orch.—WGN
12:00 Andy Kirk Orch.—WBBM
12:00 Night Owl Club—WCCO
12:00 Nite Watch (4 hrs.)—WIND
12:00 **Music You Want—WENR**
12:00 Ray Benson Orch.—WMAQ
12:05 Horace Heidt Orch.—WGN
12:30 Let's Dance—WMAQ
12:30 Midnight Serenade—WENR
12:35 Eddy Howard Orch.—WGN
1:00 Lew Diamond Orch.—WGN
1:00 Music Hall (to 2)—WMAQ
1:00 Fats Waller Orch.—WBBM

Take it from an old HIGHWAY ENGINEER

Concrete costs less!

"You know that concrete is safe and easy to drive on but do you know that concrete is actually the cheapest pavement money can buy? Costs less *to build* than any other pavement of equal load capacity. Far *less than other types for surface maintenance*—as much as $444 per mile per year less. And directly important to you is—that concrete *saves you money in car operation.* Yes, sir, you're well advised to vote for concrete. You'll be money ahead in the long run."

INSIST THAT YOUR HIGHWAYS BE BUILT OF CONCRETE

PORTLAND CEMENT ASSOCIATION
735 N. Water St., Milwaukee, Wis.
A national organization to improve and extend the uses of concrete . . . through scientific research and engineering field work

SUPPORT THE RED CROSS

All-Victor Herbert Programs Headline Airwaves Tonight

Two all-Victor Herbert programs will highlight tonight's radio. At 6 p. m. through WTMJ and again at 10 p. m. through WMAQ, Fred Waring will honor the composer's birthday with works from "The Fortune Teller," "The Red Mill," and "Mlle. Modiste." At 9 p. m. through WMAQ, the Contented Hour will present "Spanish Serenade," "Kiss in the Dark," "Ah, Sweet Mystery of Life," "My Dream Girl," and "I Want What I Want When I Want It."

◇ ◇ ◇

Other highlight programs for tonight follow, classified:

Musical

7 p. m. — James Melton (WMAQ): a salute to Fritz Kreisler on birthday anniversary with "Little Girls Goodbye," from "Apple Blossom."

7:30 p. m. — Richard Crooks (WMAQ): Rachmaninoff's "To the Children," Clark's "The Blind Plowman," and Romberg's "Then You'll Remember Vienna."

8:30 p. m.—For American We Sing (WIBA): with Felix Knight, tenor, and Mary Eastman, soprano...**Spotlight Bands** (WGN): at a new time, with Benny Goodman leading off.

9:30 p. m.—Music That Endures (WGN): Attilio Baggiore sings Tipton's "A Spirit Flower."

◇ ◇ ◇

Discussion

8 p. m.—National Radio Forum (WIBA): Edward J. Flynn, chairman of the national Democratic committee, on "Party Duties in War Time."

9:45 p. m. — St. Lawrence Seaway (WENR): an address by Rep. Walter C. Ploeser (R., Mo.).

◇ ◇ ◇

Drama

8 p. m. — Radio Theater (WBBM): Claudette Colbert, Ray Milland, and Brian Ahern in "Skylark," the story of husband, wife, business.

8:30 p. m. — The Brewster Boy (WMAQ): love throws Joey for a loss.

9:30 p. m.—Cavalcade of America (WMAQ): Jimmy Cagney with Alan Hale in "Captain of the Clouds" . . . **Blondie** (WBBM): the law is right.

10:15 p. m. — Story Dramas (WIBA): John Donne's "The Holling Bells."

Service, Supplies Unit Organized

Felber Heads New Defense Group

Already well started on the intricate organization of the service and supplies phase of the Dane county civilian defense program is a large committee functioning under Edward R. Felber, as chairman, and George P. Steinmetz, as vice-chairman.

Felber, vice president of the Madison Gas and Electric co., as chairman, is a member of the Dane County Civilian Defense Council. Vice-chairman Steinmetz is an official of the Public service commission.

Extends Over County

Organization of the service and supplies committee extends to every spot in Dane county with sub-committee chairmen responsible for the five devisions of the committee's work. Each sub-chairman, with the help of his coordinators, is making a complete check of the location and availability of all service and supplies under his jurisdiction, and accurate records are being filed in a central office to be ready for immediate reference.

All the sub-committee chairmen were chosen because of their training and experience and because their present occupations put them in key positions to know the facilities for communication, transportation, utilities, food and shelter, and demolition and clearance available throughout Dane county.

Thomas J. Murphy of the Wisconsin Telephone Co. heads the communications sub-committee; Joseph W. Vilas of the Chicago and North Western railway is in charge of transportation; Theron A. Brown of the Madison Gas and Electric Co. is supervising analysis of utilities available; John L. Felsher of Simon Brothers Co., Inc., is directing the food and shelter survey, for location of food supplies in Dane county which could be drawn from in an emergency and the places for emergency shelter, if there should be that need; and Henry E. Reynolds of Reynolds Transfer and Storage Co. is completing the organization for demolition and clearance.

Citizens Complete Network

Various public service agencies supply the personnel of the coordinators working under these five heads, and they in turn are enlisting the pledges and aid of many more Dane county citizens to complete the network of organization under Chairman Felber.

These coordinators are:

Communications, under Murphy: Telephone, Truman Thompson of the Wisconsin Telephone co.; telegraph, Arthur G. Tappen of Western Union Telegraph Co.; radio-commercial, Edwin C. Allen of Badger Broadcasting Co.; and radio-amateur, Theodore W. Kennedy, American Radio Relay league district coordinator.

Transportation, under Vilas: Railroads, Fred W. Liegois of The Milwaukee Road; bus, Louis A. Leonard of Northland Greyhound Lines, Inc.; truck, Joseph X. Galvin of Yellow Truck Lines, Inc.; taxi, Charles C. Ossmann of Yellow Cab and Transfer Co.; and highways, Odin J. Hanson, county highway commissioner.

Utilities, under Brown: Water, Elmer L. Nordness of city water department; gas and electricity, Theron A. Brown of Madison Gas and Electric Co.; sewers, Anthony M. Trester of Madison Metropolitan Sewerage district; and state institutions, Charles A. Halbert, state engineer.

Food and shelter, under Felsher: food supplies, Edward A. Babcock of Kennedy-Mansfield Dairy Co.; and shelter, Roger C. Kirchoff of State Bureau of Engineers.

Demolition and clearance, under Reynolds: engineers, Harold W. Mead of Mead, Ward and Hunt Co.; craftsmen, Ben Stitgen, business agent, Carpenters Local No. 314; power equipment, Leonard S. Lunder, contractor; truck, John G. Thompson, city street commissioner; and laborers, Joseph E. Roberts of the Wisconsin State Employment office.

C. F. LOUDEN DIES

ALBUQUERQUE, N. M.—(U.P.)—Charles Francis Loudon, retired president of the Loudon Packing co., Terre Haute, Ind., died here Saturday. He was 85.

Gains Are Lost, Say Members of Farm Bloc

WASHINGTON — (U.P.) — A dispirited senate farm bloc charged Saturday night that the administration has executed a flanking movement around Secretary of Agriculture Claude Wickard which has wiped out the gains the bloc achieved during debate on the price control bill.

Senate agricultural committee members spent several hours behind closed doors drawing Wickard, their erstwhile friend, over the coals and demanding explanations of several of his recent utterances and actions. At the end of the hearings, members emerged with visibly crestfallen expressions.

"We were a sick-looking bunch of senators," commented one member, who asked that his name be withheld.

Sen. Elmer Thomas (D., Okla.) somberly conceded the defeat of his forces. "The farmer is not organized; he can't do anything about it," Thomas asserted.

The air of gloom Saturday was in strong contrast to the jubilant attitude of the farm bloc after senate passage of the price control bill. At that time, the bloc had succeeded in inserting several provisions which gave Wickard veto power over farm price orders and prevented the price administration from settling agricultural ceilings below 110 per cent of parity.

Members reported, after Saturday's meeting, that Wickard considers his duty to be that of obtaining 100 per cent of parity for the farmer — instead of 110 per cent — and parity only. Furthermore, he was quoted as saying that parity *does not refer* to prices.

"He said this means prices, plus a subsidy which will bring farm income up to parity," a shocked farm bloc senator told reporters.

The group also received what it considered "unsatisfactory" replies to its questions on the disposition of the loan stocks held by the Commodity Credit Corp.

Sen. Scott W. Lucas (D., Ill.) questioned Wickard extensively about Commodity Credit Corp. operations in disposing of corn stocks. He said that about 75,000,000 bushels have been sold to processors at 83 cents, compared with the market price on futures of 88 or 89.

He said that Wickard "practically admitted this was wrong," and that the corporation had not made a sufficient check on the purchasers of the corn. "He said that the policy has already been changed and that a careful check will be made in the future."

Thomas construed Wickard's testimony as indicating a desire to keep prices at or below parity so the price administrator cannot issue orders and come into conflict with the agriculture department.

World's Deepest Wells Pump Oil Three Miles

BAKERSFIELD, Calif.— (U.P.)—The deepest producing oil well in the world is located in the Wasco district of Kern county, where oil is being pumped from 15,004 feet beneath the surface—or nearly 3 miles.

WISE OLD OWL KIDNAPPED

FOREST GROVE, Ore.—(U.P.)—Reed College's widely-known stone owl—symbol of the school's accent on learning—is a captive. The 200-pound monolith was taken by five Pacific U. freshmen as a fraternity stunt.

No "Buck Fever" Here

CHESTERFIELD, N. H.—(U.P.)—When Edward Robbins of Keene killed a small deer in White pasture here, it marked the 23rd doe he has shot in the same field during the past 25 years.

Quality FUEL OIL
Fill Your Tank Now!
C.E. & P.A. Roth
Fairchild 735

He's Ready

Jack Miller, music director of the Kate Smith hour, has worked so long on the show he anticipates the producers' wishes. This ability came in handy recently when the curtain failed to open, screening the conductor from the program director but Miller didn't miss a beat.

WHA Tuesday

7:30 Band Wagon.
7:55 World Headlines.
8:00 Morning Melodies.
8:55 State Headlines.
9:00 Chapter a Day.
9:30 School of the Air: Storybook Land, "Pied Piper."
9:50 How Can I Help?
9:55 Bookman.
10:00 **Homemakers' Program: Cherries for February, Margot Baer; Farm Women in Defense, Grace Frysinger.**
10:45 Chapel of the Air: Music of the Church.
11:00 Musical Interlude.
11:15 Farm and Home Week: "New Developments in Dairy Cattle Feeding," W. F. Krauss.
12:00 Noon Musicale.
12:00 Noon Musicale.
12:30 **Farm Program: Farm and Home Week News.**
1:00 Campus News.
1:15 Federal Music Group.
1:30 School of the Air: Let's Draw "Fashions".
2:00 College of the Air: Following Congress.
2:30 Music of the Masters: Tschaikowsky Symphony No. 4.
3:30 Famous Letters.
3:45 Naturalization Program (in German).
4:00 Steuben Music Program.
4:30 Wisconsin's Music Hall Hour: University Concert Band.
5:00 Organ Reverie.
5:15 News and Views.

WIBA Tuesday

Morning

6:30 **The Morning Parade**
7:00 NBC News Here and Abroad
7:15 Musical Clock
7:30 **State Journal News Edition**
7:50 Musical Clock
8:45 **Program Resume**
8:50 **Betty**
9:00 NBC Clark Dennis
9:15 The Novelty Shop
9:30 Virginia Graham
9:45 NBC Springtime
10:00 **Mid-Morning News**
10:15 Lutheran Gospel Hour
10:30 NBC Prescott Presents
11:00 Story of Robert Clayton
11:15 Helen's Home
11:30 Musical Calendar
11:45 The Farm Roundup

Afternoon

12:15 **Melody Lane**
12:30 Noon News Edition
12:50 Market Reports
1:00 Melody Moments
1:30 The Afternoon Mail
2:00 Melody Matinee
2:30 Linda's First Love
2:45 The Editor's Daughter
3:00 Virginia Graham
3:15 NBC Stella Dallas
3:30 NBC Lorenzo Jones
3:45 NBC Young Widder Brown
4:00 NBC Songs by Sonia
4:30 **U. W. Concert Band**

Evening

5:00 **NBC Adventure Stories**
5:15 America Calling
5:30 **News Edition**
5:45 Interlude
5:55 **The Jackpot**
6:00 Dinner Melody
6:15 Sports Parade
6:25 News Report
6:30 Dinner Melody
6:45 **NBC H. V. Kaltenborn**
7:00 **Johnny Presents**
7:30 **NBC Meet Your Navy**
8:00 **NBC Burns and Allen**
8:30 **NBC Fibber McGee and Molly**
9:00 **NBC Bob Hope**
9:30 **NBC Red Skelton and Co.**
10:00 News Edition
10:15 NBC Story Dramas
10:30 **Masterworks**
11:00 NBC News Report
11:05 NBC Roy Shield and Co.
11:55 NBC News Report

Garbo's Absence from Broadcast Scored, Defended

WASHINGTON—(U.P.) — Criticism of Greta Garbo because she did not appear on a national mile of dimes radio broadcast brought repercussions here and in Hollywood Saturday night and led to an announcement that the incident would be brought to the attention of the U. S. film coordinator.

A charge of being uncooperative in the infantile paralysis campaign was made against Miss Garbo by Arch Oboler, radio script writer, who went to Hollywood to prepare a program for the drive.

Oboler said he was guaranteed that Miss Garbo would make her first radio appearance on the show he was directing. However, the Hollywood victory committee, which provides talent and supervises roles for movie folk in worthwhile campaigns, denied making any promise.

Oboler's denunciation of Miss Garbo because she did not appear on his program was made Friday. In answer Edward Arnold, president of the Screen Actors guild, declared the attack was unfair and a rank distortion of the truth.

CAPITOL
NOW PLAYING

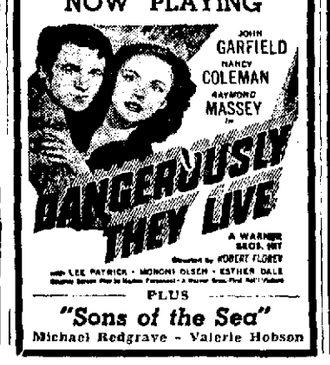

PLUS
"Sons of the Sea"
Michael Redgrave - Valerie Hobson

Frequencies

WIBA	1310	WGN	720
WHA	970	WIND	560
KSTP	1500	WLBL	930
WBBM	780	WLS	890
WCCO	830	WLW	890
WCFL	1000	WMAQ	670
WIBU	1240	WTMJ	620
WENR	890	KMOX	1120

(Programs listed in The State Journal are checked to the last possible moment. Changes may be made, however, at the discretion of stations and networks.)

News Broadcasts

TONIGHT

8:00 WIBU
8:00 WENR WCCO
8:15 WTMJ
8:30 WIBA
8:45 WMAQ WBBM
8:45 WCCO WLW
9:00 WGN WIBU
9:15 WMAQ WTMJ
9:25 WIBA
9:30 WGN WLS
9:45 WMAQ
7:00 WIND
7:45 WIND
7:55 WIND WBBM
8:00 WGN
8:15 WGN
8:30 WIND WIBU
9:00 WGN WIND
9:30 WCFL WIBA
9:45 WENR WIND
10:00 WIBA WTMJ
10:00 WBBM WLW
10:15 WMAQ WLW
10:30 WGN WBBM
10:45 WENR
11:00 WMAQ WLW
11:00 WGN WENR
11:00 WIBA WBBM
11:30 WGN
11:55 WIBA WMAQ
11:55 WBBM WENR
12:00 WGN
12:30 WGN WLW
1:15 WBBM
1:30 WGN

TUESDAY

A. M.
6:00 WMAQ
6:30 WMAQ WTMJ
6:45 WLS
6:55 WBBM
7:00 WTMJ WLS
7:00 WBBM WIBA
7:15 WBBM WLW
7:20 WGN
7:30 WIBA WTMJ
7:50 WJJD
7:55 WTMJ
8:00 WBBM WGN
8:15 WLS
8:25 WTMJ
8:30 WJJD
8:40 WBBM WMAQ
8:45 WGN WIND
9:15 WLS
9:30 WIND WLW
10:00 WIND WJJD
10:00 WIBA WIBU
10:10 WLS
10:30 WIND
10:55 WIBU
11:00 WGN
11:30 WLW WGN

P. M.
12:00 WJJD
12:15 WIBU
12:30 WIBA WMAQ
12:30 WLW WLS
12:45 WIND WCCO
12:55 WGN WTMJ
1:25 WLS
1:30 WTMJ WJJD
1:53 WLS WTMJ
2:40 WGN
2:55 WBBM
3:15 WIBU
3:45 WBBM
4:00 WGN.
4:45 WJJD
4:55 WGN
5:00 WCCO WMAQ
5:00 WENR WLW
5:15 WTMJ
5:30 WIBA WBBM
5:45 WLW WCCO
5:45 WMAQ WBBM
6:00 WGN WIBU
6:15 WTMJ WMAQ
6:25 WIBA
6:30 WGN WLS
6:45 WMAQ WIBA
7:00 WIND
7:45 WIND
7:55 WIND WBBM
8:00 WGN
8:15 WGN
9:00 WGN WIND
9:45 WENR WIND
10:00 WLW WBBM
10:00 WIBA WTMJ
10:15 WLW WMAQ
10:30 WGN WBBM
10:45 WENR
11:00 WENR WGN
11:00 WIBA WBBM
11:00 WMAQ WLW
11:30 WGN
11:55 WMAQ WIBA
11:55 WBBM WENR
12:00 WGN
12:30 WGN WLW
1:15 WBBM
1:30 WGN

Sports Reviews

TONIGHT

8:00 WIND
5:45 WTMJ
6:15 WIBA WGN
10:15 WBBM
10:30 WENR WCCO

TUESDAY

P. M.
1:45 WIND (to 5:15)
5:45 WTMJ
6:15 WIBA WGN
10:15 WBBM
10:30 WCCO WENR

Markets

TUESDAY

A. M.
10:45 WLS
11:00 WIBU
11:30 WLW
11:45 WLS

P. M.
12:10 WIBU
12:45 WGN
12:50 WIBA
1:00 WJJD
1:15 WLS

Badger Pilot Commended for Rescue

BALBOA, C. Z.— (U.P.) — Maj. Gen. Davenport Johnson, commanding the Caribbean air force, Saturday commended Lieut. Henry G. Reed, 5860 N. Teutonia ave., Milwaukee, Wis., for his part in rescuing a bomber pilot and his gunner from the jungle on Jan. 17.

A letter commending Reed's act described the rescue. The bomber pilot, Lieut. Richard S. Humphries and Pvt. Albert S. Harrison, the plane's gunner escaped when their plane made a forced landing in the Pacific. A third member of the crew whose name was not made public was killed.

Humphries and Harrison swam ashore and hacked their way through the jungle until they reached the village of Tonosi, where a United Fruit Co. representative notified their base.

Reed was sent in his plane to rescue the men, and landed on the bank of the Tonosi river. He left behind his observer, Lieut. Harvey E. Meyer, Chicago, and picked up Humphries and Harrison, flying them safely to the base. Meyer proceeded by burro to the sea coast where he was taken aboard a rescue boat.

Continue NYA, Mrs. Roosevelt Recommends

CHAPEL HILL, N. C.—(U.P.)—Mrs. Franklin D. Roosevelt Saturday urged a continuance of the National Youth administration and said "those congressmen who have constantly opposed NYA are using the present emergency to insist upon its elimination."

Attending a southern post-war planning conference at the University of North Carolina, Mrs. Roosevelt said, "I do not believe it is wise to cut or eliminate these expenditures. Almost all NYA students rank near the top in scholarship."

She told 150 student delegates from about 40 southern colleges they "should abide by the selective service until called" and that while staying in college they should "train their minds to do tough jobs."

"The post-war world is going to be so full of excitement in new ways of getting things done that there will be no chance of intellectual stagnation or complacency," she said.

EASTWOOD
STARTS TONIGHT
"Footsteps in the Dark"
ERROL FLYNN
BRENDA MARSHALL
COMPANION FEATURE
CHEERS FOR MISS BISHOP
MARTHA SCOTT · WILLIAM GARGAN
All Evening 20c Plus 2c Tax

Other Stations Tuesday

Morning

6:00 Sunrise Special—WTMJ
6:00 Crossroads Store—WLS
6:00 Breakfast Time Frolics—WGN
6:15 Farm News and Views—WMAQ
6:30 Farm Service—WBBM
6:30 Morning Devotions—WLS
6:30 Family Bible League—WJJD
6:30 Farm Service—WBBM
7:00 Norman Ross—WMAQ
7:00 Farm Service—WIBU
7:15 Red Foley, Saddle Pals—WLS
7:30 Wishing Well—WBBM
7:45 Jolly Joe & Pet Pals—WLS
8:00 Your Neighbor—WMAQ
8:15 The Gospel Singer—WGN
8:30 Fact and Fancy—WBBM
8:45 Mountain Playhouse—WLS
8:45 **Stories America Loves—WBBM**
9:00 Bess Johnson—WMAQ WTMJ
9:00 Hymns of All Churches—WBBM
9:15 Bachelor's Children—WMAQ
9:15 Myrt and Marge—WBBM WCCO
9:30 Stepmother—WBBM WCCO
9:30 Helpmate—WMAQ WTMJ
9:45 Road of Life—WTMJ WMAQ
9:45 Linda's First Love—WGN
10:00 The Editor's Daughter—WGN
10:00 Mary Marlin—WMAQ WTMJ
10:00 Mary Lee Taylor—WBBM KMOX
10:15 Right to Happiness—WMAQ
10:15 Hearts in Harmony—WGN
10:15 Man I Married—WBBM
10:30 Bright Horizon—WBBM KMOX
10:30 Lone Journey—WMAQ
10:30 Bud Barton—WTMJ WLW
10:45 David Harum—WMAQ WTMJ
10:45 Aunt Jenny's Stories—WBBM
11:00 Martha and Helen—WLS
11:00 Kate Smith Speaks—WBBM
11:00 Betty and Bob—WMAQ
11:00 The Mystery Man—WTMJ
11:15 Light of the World—WTMJ
11:15 Big Sister—WBBM WCCO
11:15 The Baritone—WMAQ
11:30 **Farm and Home Hour—WMAQ**
11:30 Romance of Helen Trent—WBBM
11:45 Aunt Jenny's Stories—WTMJ
11:45 Our Gal Sunday—WBBM WCCO

Afternoon

12:00 Dinnerbell Time—WLS
12:00 Heinie—WTMJ
12:15 Government Girl—WGN
12:15 Woman in White—WBBM WCCO
12:30 Front Page Farrell—WGN
12:30 Vic and Sade—WBBM WCCO
12:45 Road of Life—WBBM
1:00 School Time—WLS
1:00 Young Dr. Malone—WBBM
1:00 Si Hayes—WIBU
1:00 The Goldbergs—WTMJ
1:00 Light of the World—WMAQ
1:15 Lone Journey—WTMJ
1:15 The Mystery Man—WMAQ WLW
1:15 Joyce Jordan—WBBM WCCO
1:15 Painted Dreams—WGN
1:15 Singin' Sam—WJJD
1:30 Homemakers' Program—WLS
1:30 Playhouse—WGN
1:30 Fletcher Wiley—WBBM
1:30 Valiant Lady—WMAQ WLW
1:45 American Family—WIBU
1:45 Grimm's Daughter—WMAQ
1:45 Kate Hopkins—WBBM WCCO
2:00 **I Hear America Singing—WGN**
2:00 David Harum—WBBM WCCO
2:00 Orphans of Divorce—WLS
2:00 Against the Storm—WMAQ WTMJ
2:15 Ma Perkins—WMAQ WTMJ
2:15 Honeymoon Hill—WLS
2:30 Gospel Hour—WIBU
2:30 John's Other Wife—WLS
2:30 **School of the Air—WBBM WCCO**
2:30 Pepper Young—WMAQ WTMJ
2:45 The Cavanaughs—WGN
2:45 Vic and Sade—WMAQ WTMJ
2:45 Just Plain Bill—WLS
3:00 Helping Hand—WBBM
3:00 Elson and Anson—WGN
3:00 Backstage Wife—WMAQ WTMJ
3:00 Club Matinee—WENR
3:15 Stella Dallas—WMAQ WTMJ
3:30 Lone Journey—WBBM
3:30 Lorenzo Jones—WMAQ WTMJ
3:45 Widder Brown—WMAQ WTMJ
4:00 Roake Carter—WGN
4:00 **When a Girl Marries—WMAQ**
4:00 Mary Marlin—WBBM WCCO
4:15 Art Institute—WGN
4:15 Portia Faces Life—WMAQ
4:15 The Goldbergs—WBBM KMOX
4:30 Don Winslow—WGN
4:30 University Band—WIBU
4:30 The O'Neills—WBBM WCCO
4:30 We, the Abbotts—WMAQ
4:45 Scattergood Baines—WBBM
4:45 In Care of Agie Horn—WENR

Evening

5:00 Quiz Master—WIBU
5:00 Painted Dreams—WBBM
5:00 Orphan Annie—WGN
5:15 Terry and the Pirates—WGN
5:15 Secret City—WENR
5:15 **Voice of Broadway—WBBM**
5:15 University Special—WIBU
5:30 **Flying Patrol—WENR**
5:30 Jack Armstrong—WGN WTMJ
5:45 Tom Mix Stories—WENR
5:45 Captain Midnight—WGN
6:00 Fred Waring—WTMJ WLW
6:00 Amos 'n' Andy—WBBM WCCO
6:00 **Easy Aces—WENR**
6:15 Lum and Abner—WIBU
6:15 Mr. Keen—WENR
6:15 Lanny Ross—WBBM WCCO
6:30 **Burns & Allen—WTMJ**
6:30 Helen Menken—WBBM WCCO
6:45 H. V. Kaltenborn—WMAQ WLW
6:45 **Inside of Sports—WGN**
7:00 **Johnny Presents—WTMJ WMAQ**
7:00 What's My Name?—WGN
7:00 Missing Heirs—WBBM WCCO
7:00 Cugat Rhumba Revue—WLS
7:30 Meet Your Navy—WLS
7:30 Short Stories—WGN
7:30 Horace Heidt—WTMJ WMAQ
7:30 Bob Burns—WBBM WCCO
8:00 We the People—WBBM WCCO
8:00 Battle of Sexes—WMAQ WTMJ
8:00 **Famous Jury Trials—WENR**
8:30 Spotlight Bands—WGN
8:30 **NBC Symphony—WENR**
8:30 **Fibber McGee—WMAQ WTMJ**
8:30 Report to the Nation—WBBM
9:00 Bob Hope—WTMJ WLW WMAQ
9:00 Glenn Miller—WBBM WCCO
9:15 Public Affairs—WBBM
9:15 Public Affairs—WBBM WCCO
9:30 Wherever You Are—WBBM
9:30 **Red Skelton—WMAQ WTMJ**
9:30 Lum and Abner—WENR
9:45 Hank Keene—WBBM WCCO
10:00 Fred Waring Orch.—WMAQ
10:00 Honored Music—WENR
10:30 Francis Craig—WMAQ
10:30 Parade of Bands—WTMJ
10:45 Nelson Olmsted—WMAQ
11:05 Art Kassel Orch.—WGN
11:05 Tony Pastor Orch.—WBBM
11:05 Roy Shield—WMAQ WTMJ
11:15 Henri Lishon Orch.—WENR
11:30 Russ Morgan Orch.—WENR
11:30 Moon River—WLW
11:30 Ramon Ramos Orch.—WBBM
11:35 Dick Jurgens Orch.—WGN
12:00 Howard McCreery Orch.—WMAQ
12:00 **Music You Want—WENR**
12:00 Jose Morand Orch.—WBBM
12:00 Nite Watch (to 4)—WIND
12:00 Night Owl Club—WCCO
12:05 Freddie Nagel Orch.—WGN
12:30 Jan Savitt Orch.—WENR
12:30 Let's Dance—WMAQ
12:30 Barry Winton Orch.—WBBM
12:35 Del Courtney Orch.—WGN
1:00 Music Hall (to 2)—WMAQ
1:00 Xavier Cugat Orch.—WGN

Knox Reveals Training Plan

Navy Chief Plans 30,000 a Year

WASHINGTON —(U.P.)— Most extensive aviation training program in all naval history—designed to develop 30,000 of the most daring and toughest pilots in the world a year—was announced Saturday night by Secretary of the Navy Frank Knox.

Four large universities, each to be an "Annapolis of the air," are in the process of being selected to help carry out the program. They are to be located in the east, south, middle west, and far west and the navy will lease facilities at the institutions for the duration of the war.

The new five-point program, Knox said, is designed to train navy and marine corps fighter and bomber pilots at a starting rate of 30,000 a year, with each candidate undergoing an extremely rigorous toughening process deliberately aimed at making American "sea hawks" the strongest, most daring and most determined fliers in the world.

Lamplighter Harry Has Blackout Blues

KENMORE, N. Y. — (U.P.) — Blackouts are just a headache for Harry Torrillo, who works for the department of public works. His job is to extinguish all of Kenmore's 317 gas street lights in case of a blackout.

Kenmore missed complete electrification when depression forced the village to curtail expenses. Torillo must start turning out the lights about five hours before the familiar electric arcs are extinguished in the village. This seems bad enough, but putting the lights on again is even worse. It takes about two days.

Oscar Serlin presents Clarence Day's
LIFE WITH FATHER
Made into a play by HOWARD LINDSAY and RUSSEL CROUSE
WITH
PERCY WARAM and MARGALO GILLMORE
Directed by BRETAIGNE WINDUST
Setting and Costumes by STEWART CHANEY
Phone B. 1717 for Reservations
Good Seats Still Available!
Evenings, Feb. 9-10—8 p. m.
$2.75 - $2.20 - $1.65
Matinee, Feb. 10—3:30 p. m.
$2.20 - $1.65 - $1.10
(all prices include tax)
Box Office Open Daily Except Sunday—12 Noon to 6 P. M.
Wisconsin Union Theater

Mother Strangles Daughter, 8

DETROIT —(U.P.)— Mrs. Mary Bernett, 34, wife of a foundry worker, Saturday night confessed she strangled to death her 8-year-old daughter, Patricia Ann, in a fit of passion resulting from frequent arguments with her husband over the child's legitimacy.

"I did it to put her out of her misery," Mrs. Bernett sobbed. "I was afraid that my husband was going to tell her she didn't belong to him."

She said she and her husband had quarreled for years over his accusations that she associated with other men. The husband, Peter, 39, admitted he had accused her of infidelity but denied that he had questioned the girl's parentage.

Majestic
TODAY & Tuesday 20c All Day
ROBERT TAYLOR WALTER PIDGEON
"FLIGHT COMMAND"
WILLIAM HOLDEN
BARBARA STANWYCK
"GOLDEN BOY"

Telephone Firm Reelects Busch

CROSS PLAINS—The Farmers Union Telephone Co., serving Cross Plains and Middleton, met in Middleton last week and reelected William Busch, Middleton, president; Joseph Adler, vice-president; Ray Ripp, secretary and treasurer, and John Krantz and John Voss, directors. Henry Ziegler, Middleton, was elected to fill the unexpired term of the late William Ebenthal.

EXTRA! Now ORPHEUM and PARKWAY
DONALD DUCK
Taxes to Lick the Axis!
WALT DISNEY'S
"The NEW SPIRIT"

ORPHEUM NOW
PRAISE INDEED BY MADISON CRITICS
VERDICT: Exceptional, extraordinary, and will give the remaining 1942 "best films" a run in any department for the next 11 months.
—DOUDNA, STATE JOURNAL.
A picture of rare charm, rich in humor and pathos; one which this reviewer will long remember "How Green Was My Valley." Indeed, it represents the screen at its best.
—SORENSON, CAPITAL TIMES.
—For Your MUST List!

"HOW GREEN WAS MY VALLEY"
20th Century-Fox picture
WALTER PIDGEON
MAUREEN O'HARA
DONALD CRISP
SARA ALLGOOD
RODDY McDOWELL
John LODER • Anna Lee
COMING IN PERSON
FOUR INK SPOTS

PARKWAY NOW
'LADY EVE' and her blushing ADAM
. . . in new love at first FIGHT!

STRAND LAST 2 DAYS
BING CROSBY
MARY MARTIN
Brian DONLEVY

Color Cartoon — Latest News

MADISON 20c ALL DAY
NOW—2 OLD FAVORITES!
Daring . . . But Real! EDWARD G. ROBINSON "Confessions of a NAZI SPY"
Unforgettable Romantic Hit!
INGRID BERGMAN · WARNER BAXTER
Adam Had Four Sons

DAILY CROSSWORD

ACROSS
1. Cistern
4. Simpleton
7. Extra
9. Spanish dollars
12. Seraglio
13. Rub out
14. Ireland
15. Sour
16. Fresh-water fish
18. Feminine name
19. Roman