Two U. W. Cage Games Top Week's Radio

WIBA to Broadcast Michigan Tilt Monday, Indiana Saturday

Two more University of Wisconsin basketball games will be broadcast this week by WIBA—the Michigan tilt Monday night and the Indiana battle Saturday night.

Here are the week's headliners:

MONDAY

5:30 p. m. — Washington Tea: Mrs. Franklin D. Roosevelt, Dr. Thomas Parran, Mrs. William Kletzer, others on fight against infantile paralysis—**WENR.**

5:30 p. m. — Music for Brazil: all-Goodman program—**WMAQ.**

7:30 p. m. Basketball: Wisconsin vs. Michigan—**WIBA.**

8 p. m.—Lionel Barrymore and Lana Turner in "The Devil and Miss Jones"—**WBBM.**

8 p. m. — Rep. Robert Ramspeck to Speak on Our Civil Service Problem—**WENR.**

8:30 p. m.—**For America We Sing:** Frances Lennox and Frank Munn.—**WENR.**

9:30 p. m. Bette Davis in "An American Born"—**WMAQ.**

9:30 p. m. Keep 'Em Rolling: Elisabeth Bergner, Jean Sablon, and Clifton Fadiman—**WGN.**

10 p. m. Herbert Marshall and Frances Langford—**WENR.**

TUESDAY

8:15 p. m.—University of Wisconsin Radio Hour—**WIBA, WHA.**

7:30 p. m.—Meredith Willson and All Purpose Cast Horace Heidt—**WMAQ.**

8:30 p. m. NBC symphony: Dean Dixon, conductor—**WENR.**

WEDNESDAY

11:30 a. m.—Farm and Home Hour: Medical care for farm families—**WMAQ.**

4 p. m. Playbill: "The Witching Hour"—**WHA.**

9:15 p. m. Great Moments in Music: excerpts from "The Tales of Hoffman"—**WBBM.**

THURSDAY

8 p. m.—America's Town Meeting: New York-Rio discussion of "What Basis for Unity Among the Americas?"—**WENR.**

8:30 p. m.—"Big Town" at new time—**WBBM.**

9 p. m. Rudy Vallee, John Barrymore and Dana May Oliver—**WIBA.**

10:30 p. m. — Al Pearce and Andy Devine—**WMAQ.**

11:05 p. m.—Edward Tomlinson at 11:05—**WIBA.**

FRIDAY

8 p. m.—Brian Donlevy in "The Great McGinty"—**WBBM.**

9 p. m.—Hap Hazard returns to the air—**WBBM.**

10 p. m.—March of Dimes, with Edgar Bergen—probably **WMAQ** and **WENR.**

SATURDAY

11:30 a. m.—Stars Over Hollywood: Orson Welles—**WBBM.**

12:30 p. m. Metropolitan Opera Co.: "Carmen"—**WIBA.**

7 p. m. "Aloma of the South Seas"—**WMAQ.**

7:30 p. m. Basketball: Wisconsin vs. Indiana—**WIBA.**

8 p. m. — NBC Symphony: Arturo Toscanini, conductor—**WCFL.**

8 p. m.—Marion Claire and Thomas L. Thomas in "New Moon"—**WGN.**

10:15 p. m.—March of Dimes—**WIBA.**

SUNDAY

5:30 p. m.—Helen Jepson visits Kostelanetz and Spalding—**WBBM.**

WIBA Monday

Morning

7:00 The Morning Parade.
7:15 NBC News Here & Abroad.
7:25 Musical Clock.
7:30 **State Journal News Edition.**
7:50 **Nothing but the Truth.**
8:00 Musical Clock.
8:30 **Songs of a Dreamer.**
8:45 Program Resume.
8:50 **Betty.**
9:00 NBC Clark Dennis.
9:15 The Novelty Shop.
9:30 Virginia Graham.
9:45 NBC Streamline.
10:00 **Mid-Morning News.**
10:15 America Calling.
10:30 NBC Prescott Presents.
10:45 Story of Robert Clayton.
11:00 Home's Home.
11:15 Musical Calendar.
11:45 The Farm Roundup.

Afternoon

12:15 **Home Harmonies.**
12:30 Noon News Edition.
12:45 Market Report.
1:00 Noonday Melodies.
1:15 The Afternoon Mail.
1:30 The Noon Hour.
2:00 Young's First Love.
2:15 The Karyn's Daughter.
2:30 Songs of a Dreamer.
2:45 NBC Stella Dallas.
3:00 NBC Lorenzo Jones.
3:15 NBC Young Widder Brown.
3:30 NBC Dream for Dancing.
4:15 Children's Wisconsin.
4:30 **NBC Adventure Stories.**
5:00 America Calling.
5:15 News Edition.
5:45 NBC Three Sons Trio.
5:55 Jackpot.

Evening

6:00 Dinner Melody.
6:15 Sports Parade.
6:25 News Report.
6:30 Dinner Melody.
7:00 Wisconsin State Employees.
7:15 Artistry in Rhythm.
7:30 Basketball: Wisconsin-Michigan.
8:30 NBC News Here & Abroad.
8:45 **NBC Drew Pearson's Report.**
9:00 News Edition.
9:15 NBC Story Dramas.
9:30 Masterworks.
9:45 NBC News Report.
10:00 NBC Boyd Raeburn Orch.
10:30 NBC Tommy Dorsey Orch.
11:05 NBC News Report.

Board of Realtors Registers as Group for Civilian Defense

Signing up for housing, housing survey, and other assignments, members of the Madison Board of Realtors registered as a group Friday noon for civilian defense.

Filling in the blanks at the direction of Jerry Coulter, realtor named to handle the registration, the members who had not previously signed brought their representation to 100 per cent.

The board earlier purchased a $500 defense bond.

Extra! Man Wants to Boost Alimony

MILWAUKEE — (U.P.) — Herman Burlock Saturday awaited action in Circuit Judge Roland J. Steinle's court on his proposal to increase his $16-per-month alimony payment to his former wife, Katherine, in consequence of obtaining a job paying $30 per week instead of his $57 monthly WPA pay. Burlock re-married after Katherine divorced him Jan. 23, 1934.

Fauerbach Joins Defense Bond Plan

The Fauerbach Brewing co. is the latest Madison organization to inaugurate an employes savings plan for the purchasing of national defense bonds.

Byron Price, Censorship Chief, to Lead Discussion on Chicago Roundtable

Frequencies

WIBA	1310	WGN	720
WHA	970	WIND	560
KSTP	1500	WLBL	930
WBBM	780	WLS	890
WCCO	830	WLW	890
WCFL	1000	WMAQ	670
WIBU	1240	WTMJ	620
WENR	890	KMOX	1120

(Programs listed in The State Journal are checked to the last possible moment. Changes may be made, however, at the discretion of stations and networks.)

• • • •

WIBA Sunday

Morning

7:00 NBC News Resume
7:05 NBC Peerless Trio
7:15 **Melodies**
7:30 NBC Tone Pictures
8:00 NBC News Here and Abroad
8:15 NBC Coast-to-Coast Bus
9:00 Norwegian Program
9:30 Bethany Gospel Singers
10:00 NBC News Report
10:05 NBC Rhapsody of the Rockies
10:30 Joe Tantillo Orchestra
11:00 Sunday Melody
11:30 First Congregational Church

Afternoon

12:00 Happy Hayseeds
12:30 Noon News Edition
12:45 Music of the Day
1:00 **Accordion Parade**
1:15 Lutheran Gospel Hour
1:30 **NBC Chicago Round Table**
2:00 Dane County Socialist Party
2:15 Lutheran Gospel Hour
2:30 NBC Listen America
3:00 Music for Sunday
3:30 NBC Behind the Mike
4:00 NBC Ray Benson Orchestra
4:30 Matinee Dance
4:45 Dr. Friedrich Roetter

Evening

5:00 NBC Catholic Hour
5:30 **NBC The Great Gildersleeve**
6:00 Dinner Melody
6:25 News Report
6:30 **NBC The Bandwagon**
7:00 **NBC Charlie McCarthy**
7:30 Music of the Day
7:45 U. S. Marine Corps
8:00 **NBC Manhattan Merry go round**
8:30 **NBC Album of Familiar Music**
9:30 Old Fashioned Revival Hour
10:00 Night News Edition
10:15 NBC Behind the Headlines
10:30 NBC Author's Playhouse
11:00 NBC News Edition
11:05 NBC Bobby Byrne Orchestra
11:30 NBC Harold Stokes Orchestra
11:55 NBC News.

News Broadcasts

SUNDAY

A. M.		A. M.	
		2:45	WLW
7:00	WMAQ WBBM	2:55	WGN
7:00	WLW WIBA	4:15	WJJD
8:00	WIBA WLW	4:45	WCCO WBBM
8:00	WMAQ WBBM	6:15	KMOX
8:30	WTMJ	8:25	WIBA
10:00	WIND WBBM	7:00	WIND
10:00	WJJD WIBU	7:45	WGN WIND
10:00	WLW WMAQ	7:55	WBBM WIND
10:00	WLS WIBA	8:15	WGN
10:00	WGN WCCO	9:00	WGN
11:05	WBBM	10:00	WLW KMOX
11:30	WGN WLS	10:00	WTMJ WIBA
11:55	WTMJ	10:15	WLW WMAQ
P. M.		10:30	WBBM
12:00	WCFL WENR	11:00	WENR WIBA
12:30	WGN WIBA	11:00	WGN WTMJ
12:30	WCCO KMOX	11:00	WMAQ WLW
12:45	WIND	11:30	WGN
12:55	WENR	11:55	WENR WMAQ
1:00	WLW WJJD	11:55	WBBM WIBA
1:25	WGN	12:00	KMOX WGN
1:30	WCCO KMOX	12:30	WLW WGN
1:30	WIND WBBM	1:15	WBBM
2:15	WIBA WMAQ	1:30	WGN
2:15	WTMJ		

Sports Reviews

P. M.
10:15 WTMJ

Other Stations Sunday

Morning

7:05 Organ Recital—WBBM KMOX
7:05 Organ Recital—WMAQ
7:30 String Intermezzo—WBBM
7:30 Gypsy Ensemble—WMAQ WLW
8:00 Good Morning—WGN
8:00 Everybody's Hour—WLS
8:00 Church Services—WTMJ
8:15 Children's Hr.—WMAQ
8:30 The Organ Loft—WBBM KMOX
8:45 Gypsy Caravan—WBBM
8:45 Masters of Rhythm—WTMJ
9:00 Musical Milkwheel—WLS
9:00 Church of the Air-WBBM WCCO
9:00 **Chicagoland Church Hour—WGN**
9:00 National Radio Pulpit—WMAQ
9:15 Little Brown Church—WLS
9:30 Thrills & Romance—WMAQ
9:30 **Wings Over Jordan—WBBM**
10:02 Reviewing Stand—WGN
10:05 Vera Brodsky—WBBM KMOX
10:05 Sing a New Song—WMAQ
10:15 Radio Parade—WMAQ
10:30 America Preferred—WGN
10:30 **Music & American Youth WMAQ**
10:30 Main St., U. S. A.—WLS
10:30 **Invitation to Learning—WBBM**
10:30 Devotions—WIBU
11:00 Dr. Preston Bradley—WJJD
11:15 I'm an American—WCFL
11:30 Salt Lake City Choir—WCCO
11:30 **Radio City—WCFL, WLW**

Afternoon

12:00 Upton Close—WMAQ WTMJ
12:30 World Is Yours—WMAQ WTMJ
12:30 Church of the Air—WBBM
1:00 **Great Plays—WENR**
1:00 Sammy Kaye—WMAQ WTMJ
1:00 **Spirit of '42—WBBM**
1:00 Bob Becker—WGN
1:30 Citizens of Tomorrow—WGN
2:00 Help Your Neighbor—WGN
1:30 **U. C. Roundtable—WMAQ WTMJ**
2:00 Wake Up America—WENR
2:00 Bob Becker—WTMJ WLW
2:00 Allen Roth Orch.—WMAQ
2:00 **N. Y. Philharmonic—WBBM**
2:00 N. U. Playshop—WJJD
2:15 Boys Town—WLW
2:15 H. V. Kaltenborn—WMAQ WTMJ
2:30 **Listen America—WMAQ WTMJ**
3:00 Sylvvia Marlowe—WMAQ
3:00 National Vespers—WENR
3:00 Sonny Brown Orch.—WIBU
3:15 **Tony Wons—WMAQ WLW**
3:30 Tapestry Musicale WMAQ WTMJ
3:30 The Americas Speak—WGN
3:30 Behind the Mike—WENR
3:30 **Kostelanetz & Spalding—WBBM**
3:30 Haven of Rest—WJJD
4:00 **Opera Auditions—WMAQ WTMJ**
4:00 **Family Hour—WBBM WCCO**
4:00 Academy Award—WGN
4:30 The Shadow—WGN
4:30 Musical Steelmakers—WENR
4:30 Nichols Family—WMAQ WTMJ
4:45 William L. Shirer-WBBM WCCO

Evening

5:00 Double or Nothing—WGN
5:00 Silver Theater—WBBM WCCO
5:00 Amateur Hour—WENR
5:00 Catholic Hour—WMAQ
5:30 Melody Ranch—WBBM WCCO
5:30 Great Gildersleeve WLW WMAQ
5:30 Bulldog Drummond—WGN
6:00 Voice of Prophecy—WIND
6:00 Robert S. Allen—WENR
6:00 Edward Tomlinson—WCFL
6:00 Jack Benny WMAQ WTMJ WLW
6:30 Easy Money—WGN
6:30 Sing and Swing—WBBM
6:30 Bandwagon—WMAQ WTMJ
6:30 **Flagg & Quirt—WLW WENR**
7:00 CBS Workshop—WBBM
7:00 American Forum—WGN
7:00 Revival Hour—WLS
7:00 Charlie McCarthy WTMJ WMAQ
7:30 Good Old Days—WLS
7:30 Crime Doctor—WBBM WCCO
7:30 One Man's Family WTMJ WMAQ
7:45 Gabriel Heatter—WGN
8:00 Merry-Go-Round—WTMJ WMAQ
8:00 Walter Winchell—WENR WLW
8:00 Sunday Evening Hour—WBBM
8:15 Parker Family—WENR WLW
8:30 Familiar Music—WTMJ WMAQ
8:30 Sunday Evening Club—WIND
8:30 Irene Rich—WENR WLW
8:45 Dinah Shore—WENR WLW
9:00 Hour of Charm—WMAQ WTMJ
9:00 Revival Hour—WCFL WIND
9:00 Good Will Hour—WENR
9:00 Take It or Leave It—WBBM
9:30 Short Stories—WGN
9:30 **Sherlock Homes—WMAQ WTMJ**
9:30 **Helen Hayes—WBBM WCCO**
10:00 The Hermit's Cave—WBBM
10:00 Mrs. Roosevelt—WMAQ
10:00 The Answer Man—WGN
10:00 Hockey Game—WENR
10:30 Author's Playhouse—WMAQ
10:30 Del Courtney Orch.—WGN
10:45 Boyd Raeburn Orch.—WENR
11:00 Hal McIntyre Orch.—WBBM
11:00 Church of Deliverance—WIND
11:05 Francis Craig—WMAQ WTMJ
11:05 Bobby Byrne Orch.—WENR
11:05 Lawrence Welk Orch.—WGN
11:15 Dick Jurgens Orch.—WGN
11:30 Moon River—WLW
11:30 Emil Coleman Orch.—WBBM
11:30 Harold Stokes Orch.—WENR
11:30 Freddie Ebener Orch.—WMAQ
11:35 Art Kassel Orch.—WGN
12:00 Ray Benson Orch.—WMAQ
12:00 **Music You Want—WENR**
12:00 Nite Watch (to 2)—WIND
12:05 Ralph Barlow Orch.—WBBM
12:05 Bob Crosby Orch.—WGN
12:30 Bobby Byrne—WENR WMAQ
12:30 Andy Kirk Orch.—WBBM
1:00 Ambassadors of Note—WBBM
1:00 Music Hall (to 3)—WENR
1:00 Music Hall (to 6:15)—WMAQ
1:00 Xavier Cugat Orch.—WGN
12:35 Johnny Davis Orch.—WGN

Sings with Bing

Mary Martin, whose strip-tease song, "My Heart Belongs to Daddy," in a Broadway musical projected her into fame overnight, is the newest member of Bing Crosby's Music Hall entourage, heard Thursdays at 8 p. m. over WIBA.

On," Benny version.

7 p. m. — Charlie McCarthy (WIBA): goes before court martial, with Lieut. Jimmy Stewart as defender.

◇ ◇ ◇

Miscellaneous

1 p. m.—Spirit of '42 (WBBM): training air force pilots, navigators, bombardiers.

3:30 p. m.—The Americas Speak (WGN): Honduras.

News Broadcasts

MONDAY

A. M.		A. M.	
		4:00	WGN
6:30	WMAQ WTMJ	4:15	WJJD
6:30	WLW KMOX	4:55	WGN
6:45	WLS	5:00	WLW WENR
6:55	WBBM	5:00	KMOX WMAQ
7:00	WIBA WTMJ	5:15	WTMJ
7:00	WBBM WLS	5:30	WIBA
7:15	WBBM WLW	5:45	WLW WCCO
7:20	WGN	5:45	WMAQ WBBM
7:30	WIBA WTMJ	6:00	WGN WIBU
7:50	WJJD	6:15	WMAQ WTMJ
7:55	WTMJ	6:30	WGN WLS
8:00	WGN WBBM	6:45	WMAQ
8:15	WLS	7:00	WIND
8:25	WTMJ	7:45	WIND
8:30	WJJD	7:55	WIND WBBM
8:40	WBBM	8:00	WGN
	WMAQ	8:15	WGN
8:45	WGN WIND	8:30	WIND WIBU
9:15	WLS	9:00	WIND WGN
9:30	WIND WLW	9:30	WCFL WIBA
10:00	WIBA WIBU	9:30	WIBA
10:00	WIND WJJD	9:45	WENR WIND
10:10	WLS	9:45	WIBA WCFL
11:30	WGN WLS	10:00	WLW WBBM
11:00	WGN	10:00	WIBA WTMJ
P. M.		10:15	WMAQ WLW
12:00	WJJD	10:30	WBBM WGN
12:15	WIBU	10:45	WENR
12:30	WLW WLS	11:00	WIBA WBBM
12:30	WIBA WMAQ	11:00	WLW WENR
12:45	WIND WCCO	11:00	WGN WMAQ
12:55	WTMJ WGN	11:30	WGN
1:25	WLS	11:55	WIBA WENR
1:30	WTMJ WJJD	11:55	WMAQ WBBM
1:55	WLS WTMJ	12:00	KMOX WGN
2:40	WGN	12:10	KMOX
2:55	KMOX WBBM	12:30	WLW WGN
3:15	WIBU	1:15	WBBM
3:45	WBBM	1:30	WGN
3:55	WENR		

Sports Reviews

MONDAY

P. M.		P. M.	
		6:15	WIBA WGN
1:45	WIND (to 5:15)	10:15	WBBM
5:45	WTMJ	10:30	WENR WCCO

Markets

MONDAY

A. M.		P. M.	
6:24	KMOX	12:10	WIBU
10:45	WLS	12:45	WGN
11:00	WIBU	12:50	WIBA WLS
11:39	WLW	1:00	WJJD
11:45	WLS	1:15	WLS

Other Stations Monday

Morning

6:00 Breakfast Time Frolics—WGN
6:00 Sunrise Special—WTMJ
6:00 Crossroads Store—WLS
6:15 Farm News & Views—WMAQ
6:30 **Morning Devotions—WLS**
6:30 Farm Service—WBBM
6:45 Reveille Roundup—WMAQ
7:00 Norman Ross—WMAQ
7:00 Farm Service—WIBU
7:25 Nothing But the Truth—WGN
7:30 Wishing Well—WBBM
8:00 Your Neighbor—WMAQ
8:00 Lulu Belle and Scotty—WLS
8:15 The Gospel Singer—WGN
8:45 Stories America Loves—WBBM
9:00 Hymns of All Churches—WBBM
9:00 Bess Johnson—WMAQ WTMJ
9:15 Myrt & Marge—WBBM WCCO
9:15 Bachelor's Children—WMAQ
9:30 Stepmother—WBBM WCCO
9:30 Helpmate—WTMJ WMAQ
9:45 Road of Life—WMAQ WTMJ
9:45 Linda's First Love—WGN
10:00 Mary Marlin—WTMJ WMAQ
10:00 The Editor's Daughter—WGN
10:00 Buddy Clark—WBBM WCCO
10:15 Man I Married—WBBM WCCO
10:15 Hearts in Harmony—WGN
10:15 Right to Happiness—WMAQ
10:30 Bud Barton—WTMJ-WLW
10:30 Lone Journey—WMAQ
10:30 Bright Horizon—WBBM WCCO
10:45 David Harum—WMAQ WTMJ
10:45 Aunt Jenny's Stories—WBBM
11:00 Kate Smith Speaks—WBBM
11:00 Martha and Helen—WLS
11:00 The Mystery Man—WTMJ
11:00 Betty and Bob—WMAQ
11:15 Big Sister—WBBM WCCO
11:15 Light of the World—WTMJ
11:15 The Bartons—WMAQ
11:15 This Is Life—WGN
11:30 Romance of Helen Trent—WBBM
11:30 Safety Court—WJJD
11:30 **Farm & Home Hour—WMAQ**
11:45 Our Gal Sunday—WBBM WCCO
11:45 Aunt Jenny's Stories—WTMJ

Afternoon

12:00 Heinie—WTMJ
12:00 Dinnerbell Time—WLS
12:15 Government Girl—WGN
12:15 Woman in White—WBBM WCCO
12:30 Vic and Sade—WCCO WBBM
12:30 Front Page Farrel—WGN
12:45 Road of Life—WBBM
1:00 Si Hayes—WIBU
1:00 Young Dr. Malone—WBBM
1:00 The Goldbergs—WTMJ
1:00 School Time—WLS
1:00 Light of the World—WMAQ
1:15 Joyce Jordan—WBBM WCCO
1:15 Singin' Sam—WJJD
1:15 Lone Journey—WTMJ
1:15 Painted Dreams—WGN
1:15 The Mystery Man—WMAQ WLW
1:30 Playhouse—WGN
1:30 Fletcher Wiley—WBBM KMOX
1:30 Homemakers' Program—WLS
1:30 Valiant Lady—WMAQ WLW
1:45 Kate Hopkins—WBBM WCCO
1:45 Marriage Bureau—WGN
1:45 Arnold Grimm's D'ghter—WMAQ
2:00 Rightfully Yours—WGN
2:00 Against the Storm—WMAQ WTMJ
2:00 Orphans of Divorce—WLS
2:00 Helping Hand—WBBM
2:15 Your Army—WGN
2:15 Honeymoon Hill—WLS
2:15 Ma Perkins—WTMJ WMAQ
2:30 John's Other Wife—WLS
2:30 Pepper Young—WMAQ WTMJ
2:30 School of the Air—WBBM WCCO
2:45 Just Plain Bill—WLS
2:45 Vic & Sade—WTMJ WMAQ
2:45 The Cavanaughs—WGN
3:00 Arthur Tracy—WENR
3:00 Backstage Wife—WMAQ WTMJ
3:00 Elson and Anson—WGN
3:15 Joe Bradley—WENR
3:15 Stella Dallas—WTMJ WMAQ
3:30 **Washington Tea—WENR**
3:30 Lorenzo Jones—WMAQ WTMJ
3:45 Widder Brown—WMAQ WTMJ
4:00 Mary Marlin—WBBM WCCO
4:00 When a Girl Marries—WMAQ
4:00 Boake Carter—WGN
4:15 The Goldbergs—WBBM KMOX
4:15 Portia Faces Life—WMAQ
4:30 The O'Neills—WBBM WCCO
4:30 Don Winslow—WGN
4:30 We, the Abbotts—WMAQ
4:45 In Care of Aggie Horn—WENR
4:45 Scattergood Baines—WBBM

Evening

5:00 Painted Dreams—WBBM
5:00 Orphan Annie—WGN
5:15 Terry and the Pirates—WGN
5:15 Hedda Hopper—WBBM WCCO
5:15 Secret City—WENR
5:30 Flying Patrol—WENR
5:30 Music for Brazil—WMAQ
5:30 Jack Armstrong—WGN WTMJ
5:30 Frank Parker—WBBM WCCO
5:45 Tom Mix Stories—WENR
5:45 Captain Midnight—WGN
6:00 Amos 'n' Andy—WBBM WCCO
6:00 Fred Waring—WTMJ WLW
6:15 Lanny Ross—WBBM WCCO
6:15 Lum and Abner—WIBU
6:30 Twain Battle—WBBM
6:30 Dairyland Aces—WIBU
7:00 I Love a Mystery—WLS
7:00 Vox Pop—WBBM WCCO KMOX
7:00 **James Melton—WMAQ WTMJ**
7:00 Cal Tinney—WGN
7:15 The Hoople Hour—WGN
7:30 Margaret Speaks—WMAQ WTMJ
7:30 True or False—WLS
7:30 The Lone Ranger—WGN
7:30 Gay Nineties Review—WBBM
8:00 U. W. vs. Michigan—WTMJ
8:00 Doctor I. Q.—WMAQ WLW
8:00 Gabriel Heatter—WGN
8:00 National Radio Forum—WENR
8:00 Radio Theater—WBBM WCCO
8:30 For America We Sing—WENR
8:45 Music That Endures—WGN
8:30 Brewster Boy—WMAQ WLW
9:00 Contented Hour—WMAQ WLW
9:00 Raymond Gram Swing—WGN
9:00 Merry-Go-Round—WENR
9:00 Orson Welles—WBBM WCCO
9:15 Spotlight Bands—WGN
9:30 Keep 'Em Rolling—WGN
9:30 Lum and Abner—WENR
9:30 Cavalcade—WMAQ WTMJ
9:30 Blondie—WBBM WCCO KMOX
10:00 Herbert Marshall—WENR
10:00 Fred Waring Orch.—WMAQ
10:30 **Edward Tomlinson—WMAQ**
10:30 That Brewster Boy—WTMJ
10:30 That Brewster Boy—WMAQ
11:05 Benny Goodman Orch.—WGN
11:05 Beasley Smith Orch.—WMAQ
11:05 Shep Fields Orch.—WBBM
11:15 Boyd Raeburn Orch.—WENR
11:15 Lew Diamond Orch.—WGN
11:30 Emil Coleman Orch.—WBBM
11:30 Cee Davidson Orch.—WENR
11:30 Moon River—WMAQ WTMJ
11:35 Johnny Davis Orch.—WGN
12:00 Andy Kirk Orch.—WBBM
12:00 Night Owl Club—WCCO
12:00 Nite Watch (4 hrs.)—WIND
12:00 Music You Want—WENR
12:00 Ray Benson Orch.—WMAQ
12:05 Horace Heidt Orch.—WGN
12:30 Let's Dance—WENR WMAQ
12:35 Irv Carroll Orch.—WGN
12:45 E. Madriguera Orch.—WGN
1:00 Music Hall (to 3)—WENR
1:00 Music Hall (to 6:15)—WMAQ
1:00 Lew Diamond Orch.—WGN

WANT AD—BADGER 6000

Good Listening: Great Plays

By MARGARET SHELTON
(Member, Radio Committee of the Madison Branch, American Association of University Women.)

The National Broadcast Co. presents several fine Public service programs for its listening audiences. In line with this policy, "Great Plays" is on the air for the fifth consecutive season. It can be heard in this area at 1 p. m. Sundays over WENR. What an afternoon of entertainment—an hour with the world's best drama, followed by two hours of great music over WBBM. The American Library Assn. cooperates with NBC in furnishing libraries with materials and reading lists connected with "Great Plays" so that listeners may obtain copies of the plays by application to their local libraries.

AAUW

"Great drama has its opportunity to become as popular and as much loved as great music through programs outlined by the National Broadcasting Co. Such recognition of the power and the entertainment to be found in classic and modern drama cannot fail to result in a rebirth of stage plays, the stimulation of little theater groups, and the formation of the playreading habit," is the comment of Faith Holmes Hyers of the American Library Assn.

A great deal has been done to further the appreciation and study of music. We are fortunate that the same opportunity is now being offered to students and patrons of the theater. The series, "Great Plays" should in some measure satisfy the desires of those who no longer are able to see the best plays presented by professional companies on cross country tours.

Katharine Cornell writes, "I am delighted to hear that the National Broadcasting co. will present a dramatic series called 'Great Plays.' This plan should be of inestimable value not only to the theater itself but to all drama lovers and the results should, I believe, be comparable to the great success that has followed Walter Damrosch's pioneering efforts in behalf of music. Aside from its educational and cultural advantages, this series should provide entertainment of the highest sort."

In the first series 11 plays were broadcast, ranging from Aristophanes' "The Birds" to Anderson's "Valley Forge". On the second series there was a range from Euripides' "Everyman" and Ibsen's "A Doll's House" to Anderson's "Elizabeth the Queen." The third series included Sophocles' "Antigone", Gay's "The Beggar's Opera", and Anderson's "Winterset." During the season of 1940-1941, Series 4 was "A Cavalcade of Drama from Greece to Broadway." The season of 1941-1942, is proving to be as interesting and as entertaining as the broadcasts of previous years.

Sauthoff Forgets 52nd Anniversary

On the job as usual, Berthold Sauthoff, manager and secretary-treasurer of the Moseley Book co., Saturday had "forgotten all about" his 52nd anniversary as a business man on the Capitol square which occurs today.

With few exceptions Sauthoff is the oldest business man in years of service in the uptown district.

He began to work for the late James E. Moseley 52 years ago and in 1913 was made a member of the firm.

First Governor of Wisconsin Territory, Henry Dodge, Was Fighter, Explorer, Leader

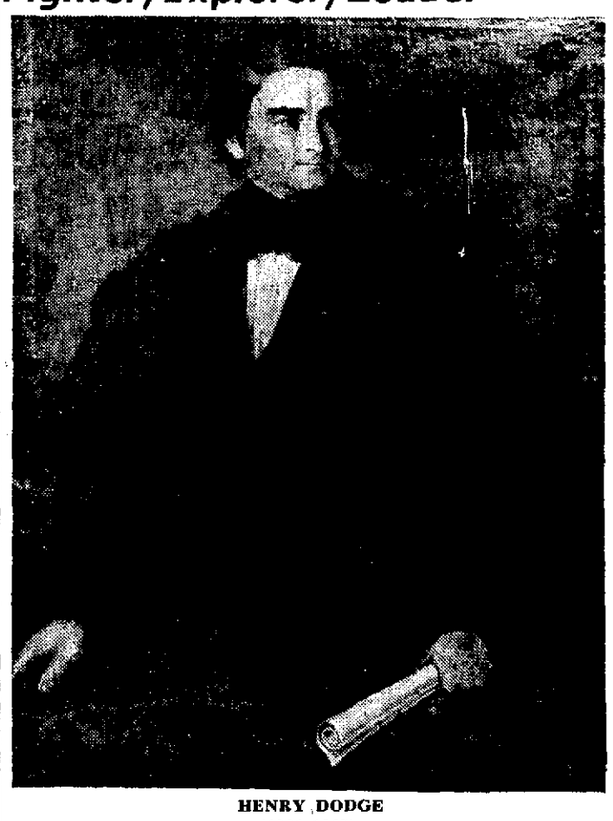

HENRY DODGE
(1782-1867)

• • • • • • • •

The State Historical Society of Wisconsin is featuring one of its collection of portraits each week at its library on the University of Wisconsin campus. The paintings portray men and women whose personalities have had much influence on Wisconsin.

The first governor of Wisconsin territory, Dodge was praised by a territorial newspaper as the "very best executive officer this territory could possibly get." At a public dinner in Mineral Point his success was explained by the toast:

"In having learned to govern himself, he furnishes the strongest evidence of his capacity to govern others."

Government of self was a hard-won achievement for Henry Dodge. He was born at Point Vincennes (now Vincennes, Indiana). At fourteen he saved a woman from the scalping knife of a brawny Indian. Six feet tall, energetic, and hot-tempered, he soon was at Ste. Genevieve in Spanish Louisiana (now Missouri), helping his father at farming, brewing, distilling, and lead mining.

He Could Fight

In 1806 he set out to join Aaron Burr's expedition, but when accused of treason by a grand jury, he systematically thrashed the nine jurors who would stand their ground.

In 1827 Dodge left Missouri for the southern Wisconsin lead mines, establishing himself near Dodgeville in Iowa county. He fought in the Black Hawk war of 1832, led exploring expeditions as far west as the Rockies in 1834-35, and the next year was appointed governor of Wisconsin territory by President Jackson.

Went to Congress, Too

Dodge was replaced by a Whig in 1841, and the people promptly elected him their delegate to congress. President Tyler appointed him governor again in 1845, and when Wisconsin achieved statehood in 1848, Dodge became one of its first United States senators. In 1857 he retired from the senate and public life.

Dodge was typical of the Mississippi valley frontier. He understood this west and felt an unbounded faith in its people.

This portrait was painted by James Bowman in 1836.

Even Your Frying Pan Grease May Help Cook Axis Goose

Madison housewives, who are continually asking how they can lick the Japs and knock out the Germans, may find part of the answer in their frying pans and roasters.

A campaign to have cooks save kitchen grease and fats was launched in Chicago last week, and Mayor Edward J. Kelly, originator of the proposal, plans to urge federal officials to sponsor a nation-wide grease saving drive.

Several Call Journal

Madison housewives are showing interest in the idea, and several have called The State Journal to ask why the plan could not be followed here.

Every cook throws away a considerable quantity of fat, including bacon drippings and the grease skimmed off roast meats and chicken before the gravy is made. Under the Chicago plan this surplus would be saved to help replace fats lost because of the war.

Since merchant ships no longer are plying the Pacific, the United States faces an annual deficiency of more than a billion pounds of fats and oils which used to be imported from the Far East. Much of this supply came from the Philippines where cocoanut meat was a prolific source of grease for American machines, for soap manufacturers, and for other uses.

To Strain Grease

Kelly's plan, worked out in cooperation with meat packers, calls for housewives to strain waste grease into a container and take it to their meat dealer when a pound has been accumulated.

Chicago cooks will receive 4 or 5 cents a pound for the grease, and the dealer will be paid 1 cent for handling it. Rendering companies have agreed to finance the initial experiment.

Legion Backs Civilian Defense, Votes $1,500 Fund

STEVENS POINT, Wis.—(U.P.)—The Wisconsin department of the American Legion, in midwinter conference here today, pledged its support to civilian defense, and the executive committee fortified this pledge with a $1,500 appropriation to promote the defense program.

The Legion has been assigned the task of organizing and giving preliminary training to Wisconsin's air raid warning volunteers.

Trophies were awarded Cumberland, Lake Mills, and Loyal as winners in a membership contest. The meeting will continue through Sunday.

Youth Agencies Aid Defense

Clothing, Paper Cash Contributed

Extension activities of four city agencies which help youth contribute to the national defense program were described Saturday by Howard G. Danford, city chairman of the committee on youth service and recreation.

Organizations represented in the committee are the Boy and Girls Scouts, the Neighborhood house, Volunteers of America, YMCA, YWCA, Salvation army, the Community Union, the University of Wisconsin, the WPA recreation department, youth hostels, the county 4-H clubs, and the Madison public schools division of recreation.

The university, Danford outlined, has inaugurated a defense council; raised $900 in two benefit performances for the Red Cross and students cut off by the war from funds from home; has co-eds knitting for the Red Cross and British War Relief; has planned new courses, and expects to salvage waste paper and collect old clothes.

The YWCA will open a sewing center Feb. 1, registers members in civilian defense, makes clothing articles for the Red Cross, and offers health education classes for women.

Boy Scouts collect waste paper, assist the Red Cross, and look to a longtime program providing training for every boy in scouting to make him "physically strong, mentally awake, and morally straight."

The Volunteers of America provide recreational opportunities for young people at the 414 S. Baldwin st. center.

Former Ford Man Gets Priorities Post

CHICAGO — (U.P.) — Bruce W. Burroughs, former Ford Motor co. executive, Friday became regional director of the priorities field service for the Office of Production Management in the 11-state midwest region.

He will administer operations of the field service in Wisconsin, Illinois, Indiana, Ohio, Kentucky, West Virginia, Michigan, Iowa, Minnesota, and North and South Dakota.

Garbo to End Radio Silence

Screen Star Appears on WIBA Saturday

Screenland's most silent talking-picture star, talented Greta Garbo, will shatter her record radio silence when she lends her husky voice to the microphone for the first time Saturday.

Garbo's aid debut will be in support of the annual drive to fight Infantile Paralysis and will be a feature of the mammoth "March of Dimes of the Air—Hollywood's Salute to the President" program over WIBA from 10:15 to 11:15 p. m.

Arch Oboler, ace radio writer and producer, will author the hour-long potpourri of entertainment presenting a galaxy of top-ranking names in stage, radio and films.

Crosby, Hope, Durbin

A new type of variety show, the program will be broadcast without benefit of master of ceremonies, according to Oboler, who also will direct. Instead, the West Coast film capital will make its report on the state of the nation to President Roosevelt. Among the featured reporters will be Bing Crosby, Bob Hope, Deanna Durbin, the Merry Macs, Dennis Day, and Fibber McGee and Molly.

Not wishing to be alone, Garbo will make her appeal for funds in the company of Spencer Tracy.

Colbert and Bogart, Too

Claudette Colbert, Humphrey Bogart, and Janet Beecher will present a brief dramatic sketch, "Pay the Piper," which will be followed by a streamlined musical comedy with Crosby, Mary Martin, Marlene Dietrich, and Tyrone Power.

"Marriage—1942" will be enacted by Jean Arthur and Jimmy Cagney with Thomas Mitchell; and Ronald Colman will be heard in "Letter at Midnight," a monolog in memory of Pearl Harbor.

Music will be furnished by an augmented orchestra and chorus under the direction of Gordon Jenkins.

Boys' News

Significant are the efforts of the groups of boys in the membership of the Y boys' division, who are endeavoring to contribute in some way to the defense of their country. It has been reported to this department that the West High School Hi-Y club has already registered at the Civilian Defense Office as a group ready