Two Top-Flight Films Will Open At State On Thursday

"Forty Thousand Horsemen" And "Lady Scarface" To Be Attractions; Sigma Offering Fine Double Bill

The State will show two first class productions, "Forty Thousand Horsemen," and "Lady Scarface," commencing Thursday. The first picture features Grant Taylor while the mystery film has Judith Anderson and Dennis O'Keefe in the principal roles. "The Maltese Falcon," and "The Feminine Touch," show thru Wednesday.

Susan Hayward takes her life in her hands when she flirts with Albert Dekker in "Among the Living," at the Sigma. He portrays a homicidal maniac. Completing the program is "The Body Disappears," with Jeffrey Lynn and Jane Wyman.

Continuing to draw crowds to the Quilna is "Confirm or Deny," a story of a war correspondent, which features Don Ameche, Hollywood's smooth-talking actor, and lovely Joan Bennett. "Cadet Girl," a story about West Point' gayest romance with Carole Landis and George Montgomery, also shows.

The Lyric is howing "Stolen Paradise," a story of adolescense starring Leon Janney and Eleanor Hunt. The second picture on the bill is "City of Missing Girls," dealing with a talent school racket. H. B. Warner, Astrid Allwyn and John Archer are in the leading roles.

Dashing and handsome Douglas Fairbanks. Jr., plays a dual starring role as the daredevil hero of Edward Small's production of "The Corsican Brothers," which is the current attraction at the Ohio. Lovely Ruth Warrick plays the leading feminine role.

"In Old Cheyenne," and "Remedy for Riches," will start Thursday at the Majestic theatre.

* * *

LYRIC

The warm, human story of a young girl newspaper reporter, who risks her reputation, and, possibly, her life, to solve the mysterious disappearances of young, stagestruck girls, "City of Missing Girls," opened yesterday at the Lyric theatre.

That grand character actor, who rose to sublime heights in "Lost Horizon," heads the cast of "City of Missing Girls," giving one of the finest screen renditions in his long cinema career.

The girl reporter is played by Astrid Allwyn, who turns in a splendid job.

The story of "City of Missing Girls," which, in many of its highly entertaining phases, is sensationally intimate and boldly diverting, revolves around the campaign of a veteran police detective (H. B. Warner), a girl newspaper reporter (Astrid Allwyn), and a young assistant district attorney (John Archer), to ferret out the human monster behind the disappearances and murders of a number of the big town's most beautiful and talented feminine youngsters.

Supporting H. B. Warner, Astrid Allwyn, John Archer and Philip Van Zandt in this select attraction, "City of Missing Girls," are Sarah Padden, George Rosener, Katherine Crawford, Patricia Knox, Walter Long and Gail Storm.

* * *

QUILNA

Joan Bennett has added the ability to run a teletypewriter to her already sizeable list of accomplishments. But she doesn't think shes' ready to operate one professionally just yet.

In her current picture for 20th Century-Fox, "Confirm or Deny," at the Quilna, Joan plays opposite Don Ameche in the role of an expert teletypist working for an American news syndicate in London during the purported invasion by the Nazis.

And for this reason it was imperative that she give a teletypewriter performance that would pass muster with professional operators of the machine from here to Iceland.

Finally, after an hour's instruction from an experienced operator, Director Archie Mayo pronounced Miss Bennett perfect—at least for the camera—as a teletypist. During the film she has a total of 48 scenes at the teletypewriter.

In order not to make a slip that would show, Joan picked out the line that typists everywhere recognize—and typed it over and over again:

"Now is the time for every good man to come to the aid of his party, now is the time for every—" "Cadet Girl," also shows.

* * *

OHIO

Douglas Fairbanks, Jr. reports that his 15 months' absence from the screen was the busiest period of his life. Undertaken as a long overdue vacation, the time was more than filled, and yielded him little opportunity to loaf and rest up.

He got married, became a father, studied for and won a commission in the Naval Reserve, and he spent hectic and colorful month in South America as special diplomatic representative for President Roosevelt. With full privileges, not to mention the responsibilities of a "good-will" ambassador, he visited Argentina, Chile, Peru and Uruguay to the tune of official receptions and countless dinners. And his spare time in the last six months or so was occupied in perfecting his swordsmanship, so that when he began his starring assignment in "The Corsican Brothers," for Edward Small, he could give a convincing performance in the dual role of the swash-buckling twins.

Those 15 months would have kept even a real pair of twins busy. But a program of that sort is nothing new to this famous son of a famous father. In his 31 years, Douglas Fairbanks, Jr. has packed enough activity, travel and contact with the world to satisfy a man twice his age.

When he was six months old, he was given a teething ring and a passport, and sent on his first trans-Atlantic journey. Most of his education was caught on the wing, in Los Angeles, New York, London and Paris. Between films, the wonderlust has caught him time and time again, and sent him off on trips to Europe.

"The Corsican Brothers," from the Alexandre Dumas romance, now showing at the Ohio theatre, thru United Artists release, casts him in a role that would have done justice to the late Douglas Fairbanks, Sr. Feminine lead is Ruth Warrick, and featured in the cast are Akim Tamiroff, John Emery and J. Carroll Naish.

* * *

SIGMA

The Sigma theatre, where "Among the Living" let out its first nightmarish scream last night, is no place for film fans with faint hearts. However, by all odds it's the best place in town for those who dote on murder and mayhem.

"Among the Living" begins auspiciously—with a funeral. It flashes back to Paul, a prisoner in a strait jacket hidden away in a secret room in a huge, rambling mansion on the edge of a down-at-the-heels mill town. Then it really gets into its stride when Paul escapes. The maniac starts a reign of terror in Radentown, killing and vanishing, only to reappear and kill again. Women are his chief prey. Director Stuart Heisler, by adroit handling of a difficult plot, has made the whole affair plausibly gripping. Last night's audience reacted with a collective case of mental ague.

Albert Dekker does a swell job in the double role of John Raden, a millionaire mill owner, and his twin brother, the maniacal Paul. Susan Hayward, who is being groomed for stardom by Paramount, is excellent as Millie Pickens, the mill girl who just escapes being one of the madman's victims. Jean Phillips, who does get strangled as Peggy Nolan, turns in a magnificent performance, as does the veteran Harry Carey. Others in the cast are Frances Farmer, Ernest Whitman, Maude Eburne and Gordon Jones.

Theatre Guide

OHIO—"The Corsican Brothers."

QUILNA—"Confirm or Deny" and "Cadet Girl."

SIGMA—"The Body Disappears" and "Among the Living."

STATE—"The Maltese Falcon" and "The Feminine Touch."

LYRIC — "City of Missing Girls" and "Stolen Paradise."

COMING UP

OHIO — "Playmates" commences Saturday.

QUILNA — "Texas" and "Sing For Your Supper" commence Friday preview.

STATE — "Forty Thousand Horsemen" and "Lady Scarface" commence Thursday.

LYRIC — "North From Lone Star" and "Chan at the Wax Museum" commence Friday.

MAJESTIC—"In Old Cheyenne" and "Remedy For Riches" commence Thursday.

TODE TUTTLE

When you come right down to it nearly everbuddy excels at somethin'. Now you take Dud Hale—he can stand more rest than anybuddy.

dine... dance... drink... at the BARR

FUNNY BUSINESS

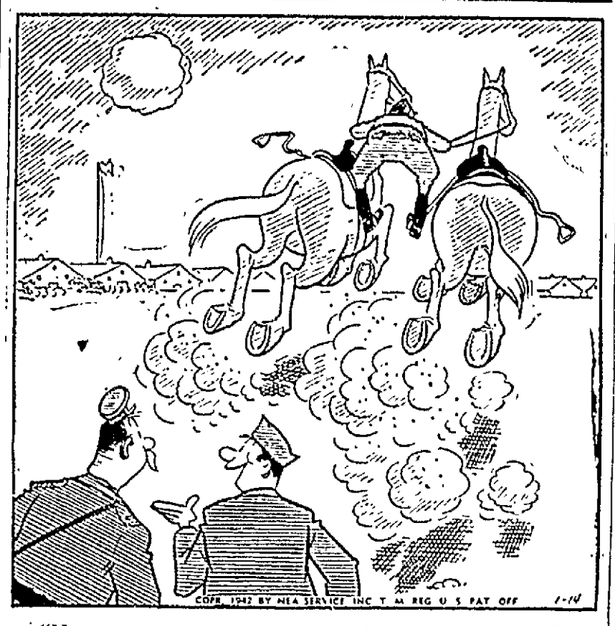

"He says it takes more horses but less liniment!"

HOLD EVERYTHING

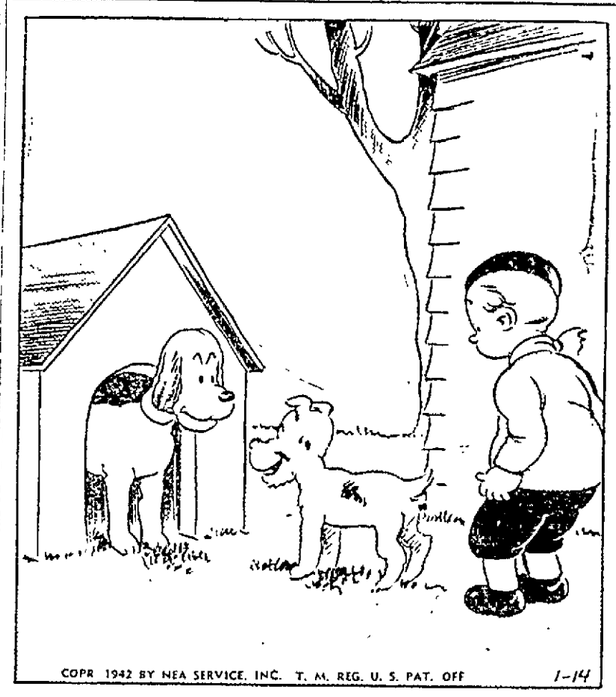

"Can I keep him, Ma? He followed me home."

SIX CASES OF PARROT FEVER IN CLEVELAND

CLEVELAND, Jan. 14—(INS)—Six persons afflicted with psittacosis, parrot fever, were in hospitals today and a seventh case was hospitalized for observation.

The malady is contracted from infected birds of the parrot family and causes death in an average of four out of every 10 cases.

There is little danger that the disease will spread, city health authorities said, because it is much less communicable from one human to another than it is from bird to human.

All the victims were found to have had contact with birds recently shipped into Cleveland, City Health Commissioner Harold J. Knapp said. Upwards of 100 birds, the bulk of a consignment shipped into Cleveland for sale, were put under quarantine by the city health department.

NEW FILMS ARE READY FOR USE IN PUTNAM-CO

(Lima News Bureau)

OTTAWA, Jan. 14—New films now are in use in the visual education program of the Putnam-co schools, it was announced today by County Supt. Carl D. Vermilya. This group of films will be shown thru Jan. 20.

On circuit one the films are: "Rural England," "Heredity," "Life in Highlands," "Arts and Crafts in Mexico" and "Rrefrigeration."

The films being shown on circuit two are: "Holland And The Dutch," "Backward Civilization," "Illumination," "Earth and Worlds Beyond," "Glaciers" and "Greenland."

During this period of the visual education program, Mrs. Ray Pierman of near Ottawa is augmenting the regular films with a pair of defense films. She gives a lecture with each showing of the film, Vermilya stated.

A brine shrimp in the embryo stage survived six months in a glass tube, without air.

WESTERN UNION EMPLOYES MAY SECURE BONDS

Inauguration of a convenient plan for 52,000 employes of The Western Union Telegraph Co. to purchase United States defense savings bonds was announced Wednesday by Paul H. Greer, manager of the Lima office.

Greer said the amount specified by each employe will be deducted from his monthly earnings weekly an deposited in a special bank account. When the required amount has been accumulated the company will purchase and deliver a defense savings bond, registered in accordance with the directions of the employe. Defense stamps will be placed on sale to the public at Western Union offices shortly.

ACHING-STIFF SORE MUSCLES

For PROMPT relief—rub on Musterole! Massage with this wonderful "COUNTER-IRRITANT" actually brings fresh warm blood to aching muscles to help break up painful local congestion. *Better than a mustard plaster!* Made in 3 strengths.

MUSTEROLE

CHOX
Instant Hot Chocolate
The New Meadow Gold Ready Mix
Once You Try It . . . You Always Buy It
JUST ADD HOT WATER
No Surface Scum—No Pans to Wash
Meadow Gold Dairies

Frederic March Scheduled As Guest On Cantor's Hour

Veteran Of Stage And Screen To Compare Notes With Comedian; Thriller Set For "Mr. District Attorney"

Frederic March, recently seen on Broadway in "Hope For Harvest", and a veteran of 40 motion pictures, will match backstage notes with Eddie Cantor on the latter's "Time To Smile" program over WEAF Wednesday, at 9 p. m. The handsome veteran of more than two score screen productions and many stage successes will be greeted by Dinah Shore, Harry von Zell and Bert "The Mad Russian" Gordon.

Kay Kyser will conduct a class in pipe organology when his "College of Musical Knowledge" convenes Wednesday at 10 p. m. over WEAF.

During recesses between quiz sessions, Kyser and his orchestra, with Harry Babbit and Dorothy Dunn as soloists, will feature such danceable tunes as "How About You," "Anything Goes," "Carioca" and "Three Little Words."

"The Case of the Talking Corpse," which will occupy "Mr. District Attorney" Wednesday is not quite the cadaverous sound effect one might think at 9:30 p. m. over WEAF. However, the remains of a wealthy old lady might just as well have talked so with her murder were concerned. You'll have to listen, yourself, to find out what led "Mr. D. A." to place the guilt where it belonged.

Finding substitutes for the substitute will occupy the attention of the Duke of Paducah on the Plantation Party broadcast Wednesday over WEAF at 9:30 p. m. The Duke, who contends that now-a-days everything in the modern home is operated by switches except the children, will discuss the problems of building and furnishing a modern home.

Music from Gounod's lyric opera, "Faust," will feature the second program of "Great Moments in Music," with Jean Tennyson, Norman Cordon, Suzanne Sten, and William Hain singing its favorite airs on WABC Wednesday at 10:15 p. m.

WEDNESDAY, JANUARY 14

Eastern Standard P. M.—Subtract One Hour for CST., 2 Hrs. for MT.

(Alterations in programs as listed due entirely to changes by networks)

5:45—Dinning Sisters in Song—nbc-red
The Tom Mix Serial—nbc-blue-east
W. Van Dyne Songs—nbc-blue-west
Scattergood Baines Serial Skit—cbs
Captain Midnight's Serial—mbs-east
6:00—The Indiana Indigo — nbc-red
The Vagabonds Song—nbc-blue-east
Stories of Adventure—nbc-blue-west
Edwin C. Hill's Comment—cbs-basic
Chicago Dance Orchestra—cbs-west
News and Dance Music Orch.—mbs
6:10—Five Minutes of News—cbs-east
6:15—Indiana Indigo; News—nbc-red
Rhumba Dance Orc.—nbc-blue-east
"Secret City" Serial—nbc-blue-west
Hedda Hopper on Movies—cbs-basic
Carol Marsh at the Piano—cbs-Dixie
6:30—Stella Unger on Movies—nbc-red
Four Polka Dots Program—nbc-blue
Frank Parker's Program—cbs-basic
Jack Armstrong's repeat—mbs-west
6:45—The Three Suns, Trio—nbc-red
Lowell Thomas News—nbc-blue-bas.
Tom Mix in repeat—nbc-blue-west
War and World News of Today—cbs
Captain Midnight repeat—mbs-east
7:00—F. Waring's Time—nbc-red-east
Easy Aces, Drama Serial—nbc-blue
Amos and Andy's Sketch—cbs-basic
Fulton Lewis, Jr. & Comment—mbs
7:15—Newsroom of the Air—nbc-red
Mr. Keen, Dramatic Serial—nbc-blue
Lanny Ross & His Songs—cbs-basic
Hotel's That Morgan Program—mbs
7:30—We Present by Kyw—nbc-red
Dance Orch.; Upton Close—nbc-blue
Meet Mister Meek in Comedy—cbs
The Lone Ranger Drama—mbs-east
8:00—Thin Man Adventures—nbc-red
Quiz Kids and Joe Kelly—nbc-blue
Edward G. Robinson, Big Town—cbs
Cal Tinney Comment on News—mbs
8:15—Dance Music Orchestra — mbs
8:30—Party from Plantation—nbc-red
In Manhattan at Midnight—nbc-blue
Jean Hersholt as Dr. Christian—cbs
Go Get It, Radio Hunt—mbs-east
The Lone Ranger repeat—mbs-west
8:45—Dancing Music Orch —mbs-east
8:55—Elmer Davis and Comment—cbs
9:00—Eddie Cantor's Variety—nbc-red
Basin St. (Swing) Society—nbc-blue
Fred Allen's Hour with Variety—cbs
Gabriel Heatter Speaks—mbs-basic
9:15—Dancing Music Orchestra—mbs
9:30—District Attorney Play—nbc-red
To Be Announced (30 m.)—nbc-blue
Adventures in Melody, Orchev —mbs
10:00—Kay Kyser and College—nbc-red
American Melody Program—nbc-blue
Glenn Miller and His Orchestra—cbs
Raymond Gram Swing Speaks—mbs
10:15—Great Moments in Music—cbs
Spotlight Bands, Dance Tunes—mbs
10:30—Comment on the War—nbc-blue
To Be Announced (30 mins.)—mbs
10:45—World News Broadcasting—cbs
Ted Steele and Orchestra—nbc-blue
11:00—Late Variety & News—nbc-red
Dance & News (2 hrs.)—nbc-blue-cbs
Dance Orch. and News (3 hrs.)—mbs

RADIO STOLEN

KENTON, Jan. 14—Hardin-co authorities are investigating the burglary of an Alger elevator. Theft of a radio from the office was reported by E. E. McConnell, owner. Nothing else was missed.

Hurry—Today, Thurs. Only
2 First Run Features
That Every
LIMA ADULT
SHOULD SEE
LYRIC
Stolen Paradise
A STORY OF ADOLESCENCE
with LEON JANNEY
ELEANOR HUNT
—AND HIT NO. 2—
TALENT SCHOOL RACKET
EXPOSED
SELECT ATTRACTIONS presents
CITY OF MISSING GIRLS
with H. B. WARNER, ASTRID ALLWYN, JOHN ARCHER
Directed by Elmer Clifton
AND LATE FOX NEWS
No Advance In Prices For This Program
17c Till 6 P. M. After 6 P. M. 22c

BABY MAY HAVE TO DO WITHOUT RUBBER PANTIES

CHICAGO, Jan. 14—(INS)—Chicago merchants reported today that because of the government conservation program the infant population which goes for the rubber trouser as an item of apparel will be confronted with the necessity of a change of costume before long.

Since this garment is off the priority list, the merchants predicted, it soon will be hard to get. They also feared that rubber gloves for housewives and the rubber bathing cap soon would disappear.

EARLY ELECTRIC WORKER DIES IN SPRINGFIELD

SPRINGFIELD, O., Jan. 14—(INS) — One of the men who supervised the installation of the state's first overhead trolley systems on the streets of Columbus in 1887, as well as the first electric lights in Ohio's capital, was dead today at 74.

He was Samuel F. Hunter, former Springfield fire chief who succumbed following a brief illness. Hunter, who retired in 1928, was made chief just four days after his appointment to the department in March, 1904.

As foreman of the old Columbus Light and Power Co., he supervised the installation of electric lights in the old Neil house. Later he served as foreman of the Columbus police and fire telegraph system. In 1904 he organized the Ohio Fire Chiefs-assn.

Funeral services will be conducted Thursday.

LOUIS' MANAGER IS CALLED FOR RACKET INQUIRY

CHICAGO, Jan. 14—(INS)—A subpoena was in the hands of authorities today for the appearance of Julian Black, co-manager of Joe Louis, before the Cook-co grand jury which is investigating Chicago's policy racket.

John Roxborough, the heavyweight champion's other manager, was sentenced last week to a two and a half to five-year prison term in Detroit on a charge of dealing in policy slips.

Assistant State's Attorney Wilbert F. Crowley said he understood Black was in New York where Louis passed his physical examination yesterday prior to induction in the Army, but he did not know where the subpoena eventually would be served.

The grand jury subpoenaed a number of other witnesses, most of them reputed operators of policy wheels.

DOUBLE FRONTS USE WOOL FOR 500,000 SUITS

NEW YORK, Jan. 14—(AP)—Here's a good reason why double-breasted suits, because of the war need to conserve wool, may become as scarce as overcoats that button up the back.

The yardage saved in eliminating the front over-lap in all the men's double-breasted suits manufactured annually in this country would be sufficient for 500,000 additional single-breasted suits.

The estimate was made today by F. W. Stuart, Jr., an executive of one of New York's department stores, Stern Brothers, in an address prepared for delivery at the National Retail Dry Goods-assn convention.

22c Till 6 P. M.
QUILNA THEATRE
28c AFTER 6
NOW THROUGH FRIDAY
DOUBLE FEATURE PROGRAM
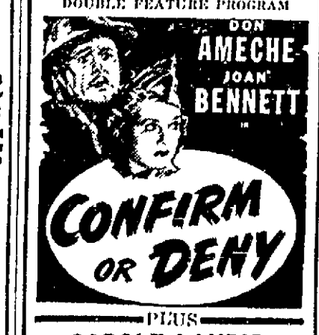

PLUS
CAROLE LANDIS
GEORGE MONTGOMERY
CADET GIRL
ADDED
FOX MOVIETONE NEWS AND SHORT SUBJECTS
BUY U. S. DEFENSE BONDS

Estate Value Is Estimated At $136,437

Two inventories and appraisements on as many estates, totaling in value $136,437.75 and a settlement for wrongful death have been filed in the Allen-co probate court.

The inventory and appraisement of the estate of Catherine E. Mumaugh, of an estimated value of $117,044.25, has been filed by A. D. MacDonell, executor. The personal property and chattels of the estate were appraised at $71,122.98. They include household goods, clothing and jewelry at 1025 W. Market-st at $3,463.75; money $25,611 and stocks, bonds and securities — $24,000 in The Colonial Finance Co., as well as U. S. Treasury and HOLC bonds and interests in The City Loan and Savings Co. and the South Side Building and Loan Co.

Accounts and debts receivable are valued at $8,393.27 while real property at 1025 W. Market-st is appraised at $7,500 and lnlots 19105 and 19106 of the Forest Park-add, at $1,000, bring the grand total of the estate to $117,044.25.

O. V. Franklin, administrator of the estate of James I. Franklin, has filed an inventory and appraisement valuing assets of $19,393.50. Personal property and chattels (principally farm products) are appraised at $1,478.50. Stocks and bonds and securities are valued at $1,175 while real estate including a property at 163 Dewey-av, Lot 19063 of the Forest Park-add, 80 acres of land and lnlot 12628 of the Beechwood-add, are appraised at $13,740 with the grand total $19,393.50.

In the matter of the estate of Martha Watt, Mildred Smith paid $200 in settlement to Delma Watt, administratrix. Distribution to heirs was made by the court. The woman's death was due to an automobile collision on Route 25 near Bluffton on April 11, 1941.

BUY U. S. DEFENSE BONDS!
OHIO
MAT. 30c TIL 6
NOW! TWINS, BORN AS ONE . . . SEPARATED AT BIRTH!

Edward Small presents
ALEXANDRE DUMAS' MOST AMAZING ADVENTURE ROMANCE
THE CORSICAN BROTHERS
starring
DOUGLAS FAIRBANKS, Jr.
RUTH WARRICK - AKIM TAMIROFF
ADDED JOY!
Color Cartoon "Hop Skip & A Chump"
Current World News Events
STARTS SATURDAY!
KAY KYSER in "PLAYMATES"
with JOHN BARRYMORE & LUPE VELEZ

WARNER BROS. SIGMA
NOW! 2 Swell Shows!
IT'S NOT MURDER... OR SCIENCE... but it's loads of fun!
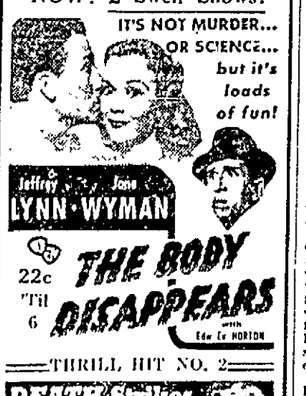
Jeffrey Lynn Jane Wyman
THE BODY DISAPPEARS
with Edw. Ev. Horton
22c Til 6
THRILL HIT NO. 2
DEATH Strikes in the DARK!
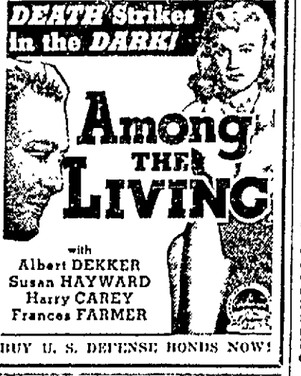
Among THE LIVING
with Albert DEKKER, Susan HAYWARD, Harry CAREY, Frances FARMER
BUY U. S. DEFENSE BONDS NOW!

17c TIL 6
HURRY LAST DAY
DON AMECHE-ROSALIND RUSSELL in "FEMININE TOUCH" Also BOGART in "MALTESE FALCON"
2 BIG HITS STATE THUR.
BATTLING! LOVING! THRILLING!
HELL BENT FOR ACTION HELL BENT FOR ROMANCE
THE FIGHTING ANZACS
FORTY THOUSAND HORSEMEN
2ND BIG THRILLER
LADY SCARFACE
with DENNIS O'KEEFE, JUDITH ANDERSON
BUY U. S. DEFENSE BONDS NOW

WAKE UP YOUR LIVER BILE—

Without Calomel—And You'll Jump Out of Bed in the Morning Rarin' to Go

The liver should pour 2 pints of bile juice into your bowels every day. If this bile is not flowing freely, your food may not digest. It may just decay in the bowels. Then gas bloats up your stomach. You get constipated. You feel sour, sunk and the world looks punk.

It takes those good, old Carter's Little Liver Pills to get these 2 pints of bile flowing freely to make you feel "up and up." Get a package today. Take as directed. Effective in making bile flow freely. Ask for Carter's Little Liver Pills. 10¢ and 25¢.

SHERIFF'S SALE OF REAL ESTATE
General Code, Sec. 11681
THE STATE OF OHIO, ALLEN COUNTY.
Case No. 33819

Ray W. Barnett, County Treasurer of Allen County, Ohio, Plaintiff, vs Mary E. Jacobs, Surviving Spouse, et al., Defendants.

In pursuance of an Alias Order of Sale on Petition for Foreclosure of Unredeemed Delinquent Land Tax Certificate in the above entitled action, I will offer for sale at public auction, at the door of the Court House in Lima, Ohio, in the above named County, on Saturday the 11th day of February, 1942, at 10 o'clock A. M., the following described real estate, situate in the County of Allen and State of Ohio, and in the City of Lima to-wit:

Forty-nine (49) feet and nine (9) inches off the entire south side of lnlot number five thousand two hundred and twenty-four (5224) in T. K. Jacobs Jr.'s Ninth (9th) Addition to the City of Lima, Allen County, Ohio.

The dwelling house located on said real estate is number 434 Prospect Ave., Lima, Ohio.

Said premises located at 434 Prospect Ave, Lima, Ohio.

Said premises appraised at $3,000.00 and cannot be sold for less than two-thirds of that amount.

Terms of Sale—Cash.

WM. V. DALEY,
Sheriff of Allen County, Ohio.
John H. Davisson,
Ass't. Prosecuting Atty.
Jan. 14-21-28 Feb. 4-11

SERVICE BY PUBLICATION

Mary Elizabeth Carder, whose residence is unknown and can not by reasonable diligence be ascertained, is hereby notified that William O. Creder has field his petition for divorce against her in the Common Pleas Court of Allen County, Ohio, the same being Case No. 31080, charging gross neglect of duty and extreme cruelty. Let said defendant take notice that said cause will be for hearing on or after the expiration of six (6) weeks from the first publication of this notice.

WILLIAM O. CARDER,
By James C. Blair, His Attorney.
Jan. 14-21-28 Feb. 4-11-18

NOTICE OF APPOINTMENT
THE STATE OF OHIO,
ALLEN COUNTY, ss.
Estate of James J. Wendock, deceased.

Mary A. Wendock of 780 Brice Ave., Lima, Ohio, has been appointed and qualified as executrix of the estate of James J. Wendock, late of Allen County, Ohio, deceased.

Dated this 9th day of January, 1942.

RAYMOND P. SMITH,
Probate Judge.
Jan. 14-21-28

SHERIFF'S SALE OF REAL ESTATE
General Code, Sec. 11681
THE STATE OF OHIO,
ALLEN COUNTY.
Case No. 33759

The Citizens Loan and Building Company of Lima, Ohio, Plaintiff, vs. Don Reed, et al., Defendants.

In pursuance of an Alias Order of Sale in the above entitled action, I will offer for sale at public auction, at the door of the Court House in Lima, Ohio, in the above named County, on Saturday, the 7th day of February, 1942, at 10 o'clock A. M., the following described real estate, situate in the County of Allen and State of Ohio, the city of Lima, to-wit:

Lot number one hundred and seventy-nine (179) in Seinsheimers Addition of Clifton to the City of Lima, Ohio.

Said premises located at 1334 West Spring St., Lima, Ohio.

Said premises appraised at $800.00 and cannot be sold for less than two-thirds of that amount.

W. P. Anderson, Atty.
Sheriff of Allen County, Ohio.
Terms of Sale—Cash.
WM. V. DALEY,
Jan 7-14-21-28 Feb. 4

NOTICE OF APPOINTMENT
THE STATE OF OHIO,
ALLEN COUNTY, ss.
Estate of Harry M. Crawford, deceased.

John E. Crawford of 320 N. McDonel St., Lima, Ohio, has been appointed and qualified as executor of the estate of Harry M. Crawford, late of Allen County, Ohio, deceased.

Dated this 5th day of January, 1941.

RAYMOND P. SMITH,
Probate Judge.
Jan. 7-14-21

LEGAL NOTICE
STATE OF OHIO,
ALLEN COUNTY, ss.
Case No. 21136
IN THE PROBATE COURT,
ALLEN COUNTY, Ohio.

In re Estate of Irvin Luther Anderson, deceased. Notice is hereby given that on the 5th day of January, 1942, Cynthia Louise Anderson, of 1408 W. Third Street, City of Hastings, State of Nebraska, as Executrix of the last Will and Testament of Irvin Luther Anderson, deceased, late of the City of Hastings, County of Adams and State of Nebraska, filed in this Court an authenticated copy of the Letters Testamentary granted to her by the Judge of the County Court of said Adams County, Nebraska, and an authenticated copy of the last Will and Testament of said decedent, and that all creditors having claims against said estate should present them to this Court within Six (6) months after the filing of said authenticated copy of said Letters Testamentary or be forever barred from asserting any liens against the real estate of said decedent, situated in the State of Ohio.

RAYMOND P. SMITH,
Probate Judge, Allen County, Ohio.
CYNTHIA LOUISE ANDERSON
Executrix of the Estate of Irvin Luther Anderson, deceased.
Beryl A. Crites, Attorney,
Elida, Ohio.
Jan. 7-14-21

NOTICE

NOTICE is hereby given that Grace Methodist Church, an unincorporated religious association of Lima, Allen County, Ohio, through its duly authorized, elected and acting trustees, to-wit: E. L. Neiswander, C. P. Neiswander, George W. Nice, C. H. Pool, C. L. Moore, C. E. Davis, W. E. Adams, C. L. Mumaugh and W. E. Kleinoeder, has filed a petition in the Common Pleas Court of Allen County, Ohio, in Cause Number 31059, praying for authority to mortgage the following described real estate situated in the City of Lima, County of Allen and State of Ohio, to-wit.

"Forty (40) feet off the east end of lots numbers 2256 and 2257 in Kibby's Subdivision of Outlots numbers 232 and 233 in Kibby's Addition of Outlots to The City of Lima."

The prayer of said petition is for authority to give a mortgage on said real estate in the amount of Five Thousand ($5,000.00) dollars due on or before five years from date, with interest at five per cent, per annum, said sum to be applied to the cost of construction of the parsonage building constructed on said premises.

Said cause will be for hearing on and after January 24th, 1942.

GRACE METHODIST CHURCH
OF LIMA, OHIO.
By E. L. Neiswander,
C. P. Neiswander,
George W. Nice,
C. H. Pool,
C. L. Moore,
C. E. Davis,
W. E. Adams,
C. L. Mumaugh,
W. E. Kleinoeder,
Trustees.
Dec. 23-30 Jan. 7-14

NEWSPAPERARCHIVE®