Saturday Serenaders

Choral background for songs by Jessica Dragonette and tenor Bill Perry, stars of Columbia network's Saturday Night Serenade is furnished by the "Serenaders" chorus of 14 voices.

Badger-Iowa Cage Game Broadcast Tonight at 7:30; Ellery Queen Show Returns

Frequencies

WIBA	1310	WGN	720
WHA	970	WIND	560
KSTP	1500	WLBL	930
WRBM	750	WLS	890
WCCO	830	WLW	890
WCFL	1000	WMAQ	670
WIBU	1240	WTMJ	620
WENR	890	KMOX	1120

(Programs listed in The State Journal are checked to the last possible moment. Changes may be made, however, at the discretion of stations and networks.)

WIBA Tonight

5:00 Melody Ensemble
5:30 News Edition
5:45 NBC Edward Tomlinson
6:00 Dinner Melody
6:15 Sports Parade
6:25 News Edition
6:30 Dinner Melody
6:45 NBC H. V. Kaltenborn
7:00 NBC The Green Hornet
7:30 **Basketball: Wisconsin-Iowa**
9:00 NBC The Orchestra Presents
9:30 NBC Hot Copy
10:00 Night News Edition
10:15 NBC Deep River Boys
10:30 NBC Val Olman Orchestra
11:00 NBC News Report
11:05 NBC Henry Busse Orchestra
11:30 NBC Best of the Week
11:55 NBC News Report

Other Stations Tonight

5:00 Pan America—WBBM WCCO
5:00 Rhythmaires—WMAQ WTMJ
5:05 Muggsy Spanier Orch.—WENR
5:30 Prelude to Stardom—WGN
5:30 Religion in the News—WMAQ
5:45 Edward Tomlinson—WENR
6:00 This Week of War—WMAQ
6:00 Message of Israel—WENR
6:00 Cousin Emmy—WBBM
6:30 Wayne King—WBBM WCCO
6:45 H. V. Kaltenborn—WLW WMAQ
6:45 City Cousins—WLS
6:45 The Inside of Sports—WGN
7:00 National Barn Dance—WLS
7:00 Guy Lombardo—WBBM WCCO
7:00 Knickerbocker Playhouse—WMAQ
7:00 Nat. Barn Dance—WLS
7:30 Truth or Consequences—WMAQ
7:30 Hobby Lobby—WBBM WCCO
7:30 California Melodies—WGN
8:00 Barn Dance—WLS WLW
8:00 Spin and Win—WMAQ
8:00 Theater of the Air—WGN
8:00 Hit Parade—WBBM WCCO
8:30 The Green Hornet—WMAQ
8:45 Sat. Nite Serenade WBBM KMOX
9:00 Bill Stern—WMAQ WLW WTMJ
9:00 Bill Stern—WMAQ WLW
9:00 Barnyard Jamboree—WLS
9:15 Frank C. Walker—WMAQ
9:15 Spotlight Bands—WGN
9:15 Public Affairs—WCCO WBBM
9:30 Hot Copy—WTMJ
9:30 Ellery Queen—WMAQ
9:30 Midwest Drama—WLS
9:30 People's Platform WBBM WCCO
10:00 Barn Dance (to 12)—WLS
10:00 Lawrence Welk Orch.—WGN
10:15 Deep River Boys—WMAQ
10:30 Hot Copy—WMAQ
10:30 Parade of Bands—WTMJ
11:00 Design for Dancing—WTMJ
11:05 Blue Barron Orch.—WBBM
11:05 Lee Brown Orch.—WGN
11:05 Music of the Americas—WMAQ
11:05 Music of Americas—WMAQ
11:30 Moon River—WLW
11:30 Benny Goodman Orch.—WBBM
11:30 Best of the Week—WTMJ WMAQ
11:35 Xavier Cugat Orch.—WGN
12:00 Nite Watch (to 4)—WIND
12:00 Night Owl Club—WCCO
12:00 Ray Benson Orch.—WMAQ
12:00 Harold Stokes Orch.—WENR
12:05 Lawrence Welk Orch.—WGN
12:15 Ray Benson Orch.—WENR
12:30 Ralph Barlow Orch.—WBBM
12:30 Bobby Byrne—WENR WMAQ
12:35 Dick Jurgens Orch.—WGN
1:00 Art Kassel Orch.—WGN
1:00 Music Hall to 7)—WMAQ
1:00 Music Hall (to 3)—WENR
1:00 Johnny Duffy Orch.—WBBM
1:30 Lew Story Orch.—WBBM
1:30 Les Brown Orch.—WGN

WIBA Sunday

Morning

7:00 NBC News Resume
7:05 NBC Peerless Trio
7:15 Melodies
7:30 NBC Tone Pictures
8:00 NBC News Here and Abroad
8:15 NBC Coast-to-Coast Bus
9:00 Norwegian Program
9:30 NBC Southernaires
10:00 NBC News Report
10:05 NBC Rhapsody of the Rockies
10:30 Joe Tantillo Orchestra
11:00 Sunday Melody
11:30 First Congregational Church

Afternoon

12:00 Happy Hayseeds
12:30 Noon News Edition
12:45 Music of the Day
1:00 Accordion Parade
1:15 Lutheran Gospel Hour
1:30 NBC Chicago Round Table
2:00 Dane County Socialist Party
2:15 Lutheran Gospel Hour
2:30 NBC Listen America
3:00 Music for Sunday
3:30 NBC Behind the Mike
4:00 NBC Ray Benson Orchestra
4:05 Matinee Dance
4:45 Dr. Friedrich Roetter

Evening

5:00 NBC Catholic Hour
5:30 NBC The Great Gildersleeve
6:00 Dinner Melody
6:25 News Report
6:30 NBC The Bandwagon
7:00 **NBC Charlie McCarthy**
7:00 Music of the Day
7:15 U. S. Marine Corps
8:00 NBC Merry-go-round
8:30 Album of Familiar Music
9:00 Old Fashioned Revival Hour
9:00 Night News Edition
9:15 NBC Behind the Headlines
9:30 NBC Author's Playhouse
11:00 NBC News Edition
11:05 NBC Bobby Byrne Orchestra
11:30 NBC Harold Stokes Orchestra
11:55 NBC News

Other Stations Sunday

Morning

7:05 Organ Recital—WBBM
7:05 Organ Recital—WMAQ
7:30 String Intermezzo—WBBM
7:30 Gypsy Ensemble—WMAQ WLW
8:00 Good Morning—WGN
8:00 Everybody's Hour—WLS
8:00 Church Services—WTMJ
8:15 Children's Hr.—WMAQ **WLW**
8:30 The Organ Loft—WBBM **KMOX**
8:45 Gypsy Caravan—WBBM
8:45 Masters of Rhythm—WTMJ
9:00 Musical Millwheel—WLS
9:00 Church of the Air-WBBM WCCO
9:00 Chicago and Church Hour—WGN
9:30 National Radio Pulpit WMAQ
9:15 Little Brown Church—WLS
9:30 Thrills & Romance—WMAQ
9:30 Wings Over Jordan—WBBM
10:00 Reviewing Stand—WGN

Tonight's basketball game between the University of Wisconsin and the University of Iowa will be described over WIBA at 7:30.

Another highlight on tonight's broadcast schedule will be the return of Ellery Queen, amateur detective, in a new series of mystery dramas.

Tonight's aces:

Drama

7 p. m. — Knickerbocker Playhouse (WMAQ): "Ginger Takes a Ride," romance and adventure with a girl reporter.

9:30 p. m. — Hot Copy (WIBA): prima donna gets threat notes; Leola Turner guestars, singing "Return Victorious" from "Aida." . . . **Ellery Queen** (WMAQ): back on the air in "The Song of Death," with Col. Lemuel Q. Stoopnagle as armchair detective.

◇ ◇ ◇

Discussion

6 p. m. — This Week of War (WMAQ): Robert St. John, William Hillman, Earl Godwin, Upton Close.

9:15 p. m. — Frank C. Walker (WMAQ): "This Man I Know" . . . **Public Affairs** (WBBM): Sen. Claude Pepper (D. Fla.) on postwar organization of nations.

9:30 p. m. — People's Platform (WBBM): "The War in the Far East," with experts on Russia, Australia, China, Dutch East Indies.

◇ ◇ ◇

Music

6:30 p. m. — Wayne King (WBBM): "Skaters' Waltz," "We're the Couple in the Castle," "The Shrine of St. Cecilia," "Caprice Viennois," "The Old Refrain," "Elmer's Tune."

8 p. m. — Your Hit Parade (WBBM): with Dorothy Lamour . . . . **Theater of the Air** (WGN): Marion Claire and Attilio Baggiore in "HMS Pinafore."

8:30 p. m. — Rochester Civic Orchestra (WCFL): "Russlan and Ludmilla" overture, Glinka; "The Sunken Village," Gomer; "The Bamboula," Coleridge-Taylor.

9 p. m. — The Orchestra Presents (WIBA): NBC Symphony, conducted by Dr. Frank Black; Red Cross accepts mobile blood donor service; orchestra plays "My Country," Wilson; "The Stars and Stripes Forever," Sousa.

◇ ◇ ◇

Sports

9 p. m. — Bill Stern (WMAQ): and H. V. Kaltenborn.

◇ ◇ ◇

Miscellaneous

7:30 p. m. — Hobby Lobby (WBBM): collector of rare woods, fire eater, singing hot-dog vendor, fan collector, founder of "Faith Cabin" libraries.

News Broadcasts

TONIGHT

5:00 WLW WENR
5:15 WTMJ
5:25 WMAQ
5:30 KMOX WBBM
5:30 WIBA WENR
5:45 WMAQ WBBM
5:45 WCCO KMOX
5:55 WGN
6:00 WCFL WMAQ
6:00 WIND WIBU
6:25 WIBA
6:30 WGN WLS
6:45 WIBA WMAQ
7:00 WGN WIND
7:45 WIND
7:55 WBBM WIND
8:00 WCFL
9:00 WGN WIND
9:45 WLS WIND
10:00 WMAQ WIBA
10:00 WLW WCFL
10:00 WBBM WTMJ
10:15 KMOX WLW
10:30 WGN WBBM
11:00 WIBA WMAQ
11:00 WGN WBBM
11:30 WGN
11:55 WIBA WMAQ
12:00 WGN
12:15 KMOX
12:30 WGN WLW
1:45 WBBM
2:00 WGN

Sports Reviews

TONIGHT

5:00 WIND
5:30 WTMJ
5:45 WTMJ
6:15 WIBA WGN
6:15 WGN
6:30 WCFL
9:00 WTMJ WMAQ
10:15 WBBM
10:30 WCCO KMOX

News Broadcasts

SUNDAY

A. M.

7:00 WMAQ WBBM
7:00 WLW WIBA
8:00 WIBA WLW
8:00 WMAQ WBBM
8:30 WTMJ
10:00 WIND WBBM
10:00 WJJD WIBU
10:00 WLW WMAQ
10:00 WLS WIBA
10:25 WGN
11:05 WBBM
11:30 WLS
11:55 WTMJ

P. M.

12:00 WCFL WENR
12:30 WGN WIBA
12:45 WIND
1:00 WLW WJJD
1:25 WGN
1:30 WIND WBBM
2:15 WIBA WMAQ
2:15 WTMJ
2:45 WLW
2:55 WGN
4:15 WJJD
4:45 WCCO WBBM
6:00 WCFL
6:15 WENR WBBM
6:25 WIBA
6:55 WGN
7:45 WGN WIND
7:55 WBBM WIND
8:15 WGN
9:00 WGN
10:00 WLW KMOX
10:00 WTMJ WIBA
10:15 WLW WMAQ
10:30 WBBM
11:00 WENR WIBA
11:00 WGN WTMJ
11:00 WMAQ WLW
11:30 WGN
11:55 WENR WMAQ
12:00 WGN
12:30 WLW WGN
1:15 WBBM
1:30 WGN

Sports Reviews

P. M.

10:15 WTMJ

8:00 **Sunday Evening Hour—WBBM**
8:15 Parker Family—WENR WLW
8:30 Familiar Music—WTMJ WMAQ
8:30 Sunday Evening Club—WIND
8:30 Irene Rich—WENR WLW
8:45 Dinah Shore—WENR WLW
9:00 Hour of Charm—WMAQ WTMJ
9:00 Revival Hour—WCFL, WIND
9:00 Good Will Hour—WENR
9:00 Take It or Leave It—WBBM
9:30 Short Stories—WGN
9:30 ***Sherlock Homes—WMAQ WTMJ***
9:30 Helen Hayes—WBBM WCCO
10:00 The Hermit's Cave—WBBM
10:00 ***Mrs. Roosevelt—WMAQ***
10:00 The Answer Man—WGN
10:00 Hockey Game—WENR
10:30 Author's Playhouse—WMAQ
10:30 Del Courtney Orch.—WGN
10:45 Boyd Raeburn Orch.—WENR
11:00 Hal McIntyyre Orch.—WBBM
11:00 Church of Deliverance—WIND
11:05 Francis Craig—WMAQ WTMJ
11:05 Bobby Byrne Orch.—WENR
11:05 Lawrence Welk Orch.—WGN
11:15 Dick Jurgens Orch.—WGN
11:30 Moon River—WLW
11:30 Sonny Dunham Orch.—WBBM
11:30 Harold Stokes Orch.—WENR
11:30 Freddie Ebener Orch.—WMAQ
11:35 Art Kassel Orch.—WGN
12:00 Ray Benson Orch.—WMAQ
12:00 **Music You Want—WENR**
12:00 Nite Watch (to 2)—WIND
12:00 Ralph Barlow Orch.—WBBM
12:05 Bob Crosby Orch.—WGN
12:30 Fletcher Henderson Orch. WBBM
12:30 Bobby Byrne—WENR WMAQ
12:35 Les Brown Orch.—WGN
1:00 Music Hall (to 3)—WENR
1:00 Music Hall (to 6:15)—WMAQ
1:00 Xavier Cugat Orch.—WGN

Your Carrier Has Defense Stamps

10:05 Vera Brodsky—WBBM KMOX
10:05 Sing a New Song—WMAQ
10:15 Radio Parade—WMAQ
10:30 Holy Name Feast—WGN
10:30 Music & American Youth WMAQ
10:30 Main St., U. S. A.—WLS
10:30 Invitation to Learning—WBBM
10:30 Devotions—WIBU
11:00 Dr. Preston Bradley—WJJD
11:15 I'm an American—WCFL
11:30 Salt Lake City Choir—WCCO
11:30 Radio City—WCFL WLW

Afternoon

12:00 Refugee Children—WMAQ
12:00 Church of the Air WCCO WBBM
12:30 'Fight Infantile Paralysis' WMAQ WENR WLW
1:00 Great Plays—WENR
1:00 Sammy Kaye—WMAQ WTMJ
1:00 Spirit of '42—WBBM
1:00 Bob Becker—WGN
1:30 Citizens of Tomorrow—WGN
2:00 Help Your Neighbor—WGN
1:30 U. C. Roundtable—WMAQ WTMJ
2:00 Wake Up America—WENR
2:00 Bob Becker—WTMJ WLW
2:00 Allen Roth Orch.—WMAQ
2:00 N. Y. Philharmonic—WBBM
2:00 N. U. Playshop—WJJD
2:15 Boys Town—WLW
2:15 H. V. Kaltenborn—WMAQ WTMJ
2:30 Listen America—WMAQ WTMJ
3:00 Musical Brazil—WMAQ WTMJ
3:00 National Vespers—WENR
3:00 Lutheran Hour—WCFL
3:00 Sonny Brown Orch.—WIBU
3:15 Tony Wons—WMAQ WLW
3:30 The Americas Speak—WGN
3:30 Behind the Mike—WENR
3:30 Tapestry Musicale—WMAQ
3:30 Kostelanetz & Spalding—WBBM
3:30 Haven of Rest—WJJD
4:00 Opera Auditions—WMAQ WTMJ
4:00 Family Hour—WBBM WCCO
4:00 Academy Award—WGN
4:30 The Shadow—WGN
4:30 Musical Steelmakers—WENR
4:30 Nichols Family—WMAQ WTMJ
4:45 William L. Shirer-WBBM WCCO

Evening

5:00 Double or Nothing—WGN
5:00 Silver Theater—WBBM WCCO
5:00 Amateur Hour—WENR
5:00 Catholic Hour—WMAQ
5:30 Melody Ranch—WBBM WCCO
5:30 Great Gildersleeve WLW WMAQ
5:30 Bulldog Drummond—WGN
6:00 Jack Benny WMAQ WTMJ WLW
6:00 Pearson and Allen WENR
6:30 Bandwagon WMAQ WTMJ
6:30 Flags & Quirt—WLW WENR
6:30 Profiles and Previews WBBM
7:00 CBS Workshop—WBBM
7:00 American Forum—WGN
7:00 Revival Hour—WLS
7:00 Charlie McCarthy WTMJ WMAQ
7:30 Good Old Days—WLS
7:30 Crime Doctor—WBBM WCCO
7:30 One Man's Family WTMJ WMAQ
7:45 Gabriel Heatter—WGN
8:00 Merry-Go-Round WTMJ WMAQ
8:00 Walter Winchell—WENR WLW

City Will Sponsor Skating Classes

Classes for instruction in ice skating will be sponsored at Olbrich, Tenney, and Vilas Park rinks this season. Harold Jacobson and Fred Milversted, veteran speed skaters, will be in charge.

At present only Olbrich rink is ready and Jacobson will conduct classes there Mondays, Tuesdays, Wednesdays, and Thursdays, from 7:30 to 9:30 p. m., and Saturdays from 2 to 4 p. m.

When Tenney is ready, Jacobson will hold classes there on Tuesday and Thursday nights and Saturday afternoons, leaving Olbrich open for class instruction on Monday and Wednesday nights.

When the Vilas rink is ready, Milversted will conduct classes there on Tuesday and Thursday nights, and Saturday afternoons.

Iowa State Wrestlers Shine in College Meet

AMES, Iowa—(U.P.)—Iowa State college—the host team—won six matches Friday in the first session of the midwest collegiate invitational wrestling tournament here.

The Oklahoma Aggies were close behind winning five bouts. Minnesota and Iowa State Teachers' college each scored four victories.

Ruppert, Iowa State, turned in the quickest triumph of the day when he pinned Canzett, Dubuque, in 19 seconds.

Cambridge Defeats Stoughton Vocational

STOUGHTON—The Cambridge Blues scored their third win in the *Home Talent Basketball* League here Thursday night by defeating the Stoughton Vocational School, 41-33. Box score:

STOPGHTON	fg	ft	pf	CAMBRIDGE	fg	ft	pf
Eggleson f	6	0	4	Rumpf f	2	0	3
Christ'her f	2	0	1	Hammes f	4	4	4
Kvalheim f	0	1	4	Perry c	1	0	3
Busch f	2	1	4	Trieloff c	1	0	3
Everson c	1	2	2	Rogge'er g	4	0	2
Schwartz g	3	3	0	Kn'blauch g	3	5	1
Gjertson g	3	4	2	Dillon g	0	0	0
				Fusson g	0	0	0
				Prust g	1	0	0
Totals	11	11	17	Totals	16	9	16

Sabin Wins Easily; Segura Cops Feature

TAMPA, Fla. — (U.P.)—Favorite Wayne Sabin, Portland, Ore., stroked to an easy 6-2, 6-3 victory Friday over Steve Colson, Tampa, in the quarter-finals of the Dixie tennis tournament.

In the feature match Francisco Segura, Ecuador, outlasted the Irish giant, G. Lyttleton Rogers, 3-6, 6-0, 6-3.

In the other quarter-finals Gardnar Mulloy, Miami, defeated George Parks, Miami, 6-2, 6-2, and Jack Kramer, Oakland, Calif., eliminated Jerry Crowther, Miami University, 6-1, 6-1.

Falla and White House Guest

There's a German living at the White House, but he's only the canine guest of President Roosevelt's scottie Falla, shown at right. His name is Albert and he is the dachshund pup which belongs to Capt. James Roosevelt, the President's eldest son. Thomas Qualters, the President's bodyguard, is shown with the dogs on the White House lawn.

Doudna Starts 16th Year on Journal Staff

William L. Doudna, arts and entertainment editor of The State Journal, today began his 16th year with this newspaper. Doudna joined the staff Jan. 10, 1927, as a copyreader.

That day also marked The State Journal's first use of the automatic printer-telegraph, the instrument which brings the world's news to State Journal readers. Before that, telegraph and cable news had arrived by Morse telegraph wire.

Sportsmen Urged to Spread Feed for Pheasant Sunday

Ed Polk, pheasant committee chairman of the Dane County Sportsmen's league, issued an SOS call today for sportsmen to distribute winter feed over county marshes Sunday.

Greatest need is in outlying marshes which have not been reached by previous feeding expeditions, Polk said.

Volunteers were asked to turn out for the task between 8:30 a. m. and noon.

Feed and directions can be obtained at the Bewick farm on Highway 30, the Badger Petroleum filling station at Femrite's corners, or Al Reque's garage, 2102 Atwood ave.

40 Colts and Fillies Have Been Nominated for Hambletonian Stake

GOSHEN, N. Y. —(U.P.)— Forty standardbred colts and fillies have been nominated for the 17th renewal of the classic Hambletonian Stake, at $40,000 the richest trotting race in America, the U. S. Trotting assn. announced today.

Laff-A-Day

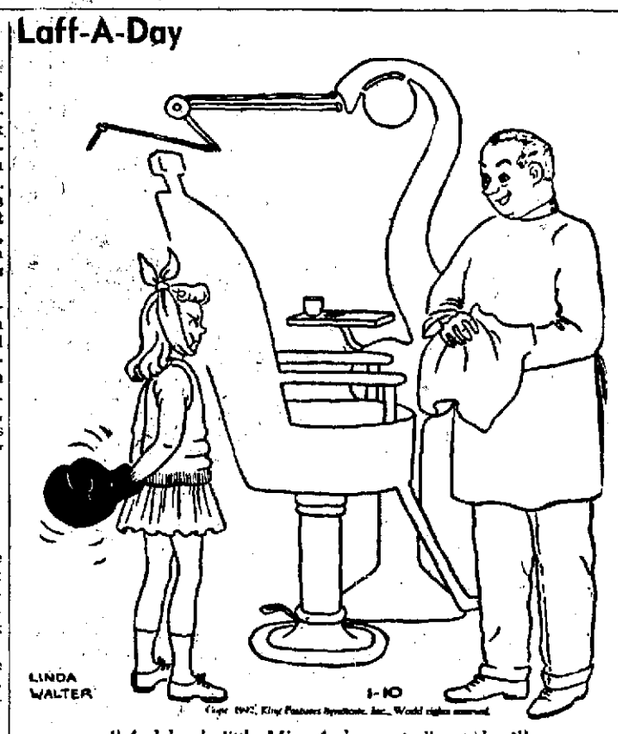

"And how's little Miss Anderson feeling today?"

Weather Delays Calumet from Shipping Horses

LEXINGTON, Ky.—(U.P.)—Calumet farms announced Thursday that the 53 Calumet thoroughbreds now in training at Santa Anita park would be kept in California until weather conditions permit their shipment to Keeneland track here and Oaklawn park in Hot Springs, Ark.

Dan Mahany, business manager of Warren Wright's turf interests, said he had talked via telephone with Ben Jones, the Calumet trainer now in California, and that Jones would probably accompany Whirlaway and six Kentucky derby eligibles to Hot Springs for sharpening there.

The Calumet horses, chief of which are Whirlaway, Some Chance, Sun Again, Col. Teddy and Wishbone, are not eligible for winter racing because they were nominated for stakes only at Santa Anita, where war has forced cessation of turf activities.

The Calumet stable was the leading money winner in America last year.

Elroy's Protest Upheld by WIAA

WONEWOC—A W. I. A. A. ruling has upheld Elroy high school's protest of its 23-21 defeat at the hands of Wonewoc in a Juneau County League game here Dec. 5. The game was ruled a 21-all tie and will be replayed.

The official timer had ruled that time already had elapsed before Wonewoc sank its winning basket, but the referee overruled him and gave Wonewoc the decision.

Elroy protested the verdict to the W. I. A. A.

Eastern Intercollegiate Athletic Programs Scheduled for Summer

NEW YORK —(U.P.)— Addition of full summer time programs to the nation's varsity intercollegiate sports picture was indicated Friday as the fifth annual schedule-making convention of the central office for eastern intercollegiate athletics closed with with representatives of 50 colleges in attendance.

The new academic "year", which does away with summer vacations and extended holidays will bring into varsity prominence such sports as swimming, golf, tennis and other warm weather activities.

Colgate university was on hand seeking dates for as far into the summer of this year as Aug. 20.

Al Couppee Will Enter Naval Air Corps in June

IOWA CITY, Ia. — (U.P.)— Al Couppee, 21, Davenport, quarterback on the University of Iowa football team the last three years, announced Thursday night that he will join the naval air corps when he graduates in June.

To keep in shape, he plans to compete as a heavyweight in the golden gloves boxing tournament at Moline, Ill., next month.

Loss of Grid Receipts Hits Manhattan Sports

MANHATTAN, Kan. — (U.P.) — Football receipts last season were so low that Kansas State college Friday was forced to drop golf and tennis from its intercollegiate sports program and curtain swimming, baseball, track and wrestling schedules.

M. F. Ahearn, athletic director, said that the athletic council's action was forced by a decline of $18,000 in football receipts last fall from the 1940 figure.

Horton Smith Tops Los Angeles Open

LOS ANGELES — (U.P.) — Horton Smith, lanky Pinehurst, N. C., putting artist, entered the second round of the $10,000 Los Angeles Open golf tournament today with a one-stroke lead for the first 18 holes of play.

Mixing six birdies with two bogeys, Smith shaved the 72-par of tricky Hillcrest Country club course by four strokes in carding a 68. For 18 holes, he used only 24 putts.

At Smith's heels after the first round were Harry Cooper of Chicago, Herman Barrow of White Plains, N. Y., and Chet Beer of Los Angeles, all tied at 69.

Shooting two under par in the 70 bracket were Willie Goggin of White Plains, N. Y.; Lawson Little of San Francisco; Johnny Revolta of Chicago, and diminutive Ben Hogan of Hershey, Pa., the pre-tourney favorite.

Squash Tennis Latest Sport Hard Hit by War

NEW YORK — (U.P.) —Squash tennis was added to the list of sports hard-hit by rubber restrictions Friday night with announcement that today's Clyde Martin Memorial tournament at the Yale club has been postponed indefinitely for lack of the necessary netting-covered balls.

CAPITOL NOW PLAYING
IT'S YOUR TURN TOO . . .
HOWL!
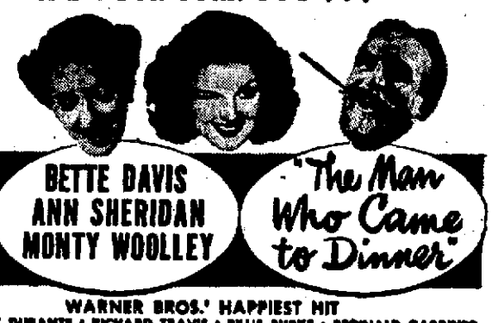
BETTE DAVIS
ANN SHERIDAN
MONTY WOOLLEY
"The Man Who Came to Dinner"
WARNER BROS.' HAPPIEST HIT
with JIMMY DURANTE • RICHARD TRAVIS • BILLIE BURKE • RONALD GARDINER
PLUS "INFORMATION PLEASE"—AND NEWS
BUY U. S. GOV'T DEFENSE BONDS AND STAMPS

Majestic
TODAY & SUNDAY
THE NATION'S MOST COLORFUL LEATHER-PUSHER
BILLY CONN

THE PITTSBURGH KID
JEAN PARKER
FOR ADVENTURE LOVERS—
ACTION! THRILLS!

FRANK BUCK'S JUNGLE CAVALCADE
COLOR CARTOON "Rookie Bear"
"RIDERS OF DEATH VALLEY"

EASTWOOD
TONIGHT & SUNDAY
Continuous Sat. & Sun. 1 to 11:30
Paramount presents
"I WANTED WINGS"
Ray Milland, William Holden
Wayne Morris, Brian Donlevy
— COMPANION FEATURE —
"BORDER VIGILANTES"
with WILLIAM BOYD
20c PLUS 2c TAX 'til 7 p. m. Fri.-Sat. 20c

ORPHEUM NOW

The Grandest Show of Any Year!
Mickey ROONEY
Judy GARLAND
"BABES ON BROADWAY"
Fay Bainter-Ray McDonald
EXTRA: DISNEY'S "LEND A PAW"
Orpheum—Wed. & Thurs.
On Stage—In Person
Les Brown & Orchestra

PARKWAY LAST 2 DAYS

★★ KISS OF DEATH GIRL!
Spy! Saboteur! To love her is doom!
ILONA MASSEY
GEORGE BRENT
Basil RATHBONE
INTERNATIONAL LADY
plus HIT NO. 2
"FLYING CADETS"
EDMUND LOWE—WM. GARGAN

STRAND NOW
THE RED-HOTTEST TEAM that ever scorched the screen . . . in red-blooded romance that's stampeded with thrills!

Clark GABLE
Lana TURNER
HONKY TONK
plus
PLUS—Hilarious Hit!
THREE GIRLS ABOUT TOWN
starring JOAN BLONDELL
Binnie BARNES • Janet BLAIR
with ROBERT BENCHLEY • John HOWARD
Disney's "Good Time for a Dime"

OLD TIME DANCE
Tonight—NORM KINGSLEY
Sunday—CURLY CLIFFORD
Gents 40c Ladies 30c
TURNER HALL

BIG DANCE TONIGHT
Armond Huseboe's Orch.
CLUB LIST
4 Miles East on Highway 19

IF YOU LIKE GOOD CHICKEN!
The Place to Go Is The
WISCONSIN INN
852 Williamson St.
SATURDAY SPECIALS
Fried Chicken 35c — Fish 30c

Old Time Dance
TONIGHT
Curly Clifford's Orchestra
Edwards Park
Tony Salerno, Mgr.

BOTTLE BEER and All Popular WHISKEYS 15c
with Wash "Orthophonic" Music
Dancing to
SPANISH VILLAGE
Commercial Ave.—Just off Sherman
We cater to parties and banquets

PARKWAY
Monday Eve., At 8:30
LAUGHTER THAT ECHOES ACROSS THE NATION
ALAN DINEHART • LYLE TALBOT
SEPARATE ROOMS
with VIRGINIA SMITH
TWO UPROARIOUS YEARS IN NEW YORK
SEATS NOW AT BOX OFFICE
$1.10—$1.65—$2.20—$2.75

MADISON LAST DAY
"DR. JEKYLL & MR. HYDE" and "LADY BE GOOD"
TOMORROW—1 Day Only
FIRST SHOWING—THRILLS!
"Billy the Kid Outlawed"
Buster Crabbe—Al St. John
"ACCENT ON LOVE"
George Montgomery

PARKWAY FRI. & SAT., Jan. 16-17 Matinee Saturday
"The Biggest American Drama Of This Season"—Atkinson, N. Y. Times
CANADA LEE IN Native Son
AN ORSON WELLES' Mercury Theatre Production
JOHN BERRY with PATRICIA PALMER
SEATS NOW AT BOX OFFICE—83c-$1.10-$1.65-$2.20 incl. tax

DAILY CROSSWORD

ACROSS

1. Cry of a sheep
4. High, craggy hill
7. A strong taste
8. Across
10. Inside
11. Medieval story
12. Supply, as food
13. Laths
15. Metallic rock
16. Rough lava
18. Falsehood
19. Refuse of grapes
21. An injury
24. Like
25. Pachyderm
27. Sloth
28. Butterfly
29. Annoyance
33. Sign of infinitive
35. Hard to manage
36. An irrational number
38. Ovum
39. Greek letter
41. Bind
42. Italion coins
45. Plays boisterously
47. Entitle
48. Greek coin
49. To utter tauntingly
50. Organ of smell
51. Bend the head
52. Place

DOWN

1. To chaff
2. Poker stake
3. Market place
4. Throw
5. Elliptical
6. Special dress
7. Coronets
9. An allowance
12. State of insensibility
14. Dispatched
17. Malt beverage
20. Stop
22. Kind of poem
23. Foot coverings
26. One who lies
29. Christmas song
30. Inciting
31. Inherent
32. Goddess of night
33. Treble
34. Poems
37. Extreme
40. Fetters
43. Large pulpit
44. Plant
46. Hautboy

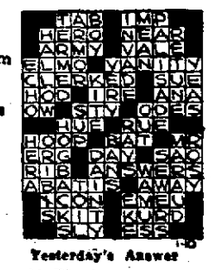

Yesterday's Answer

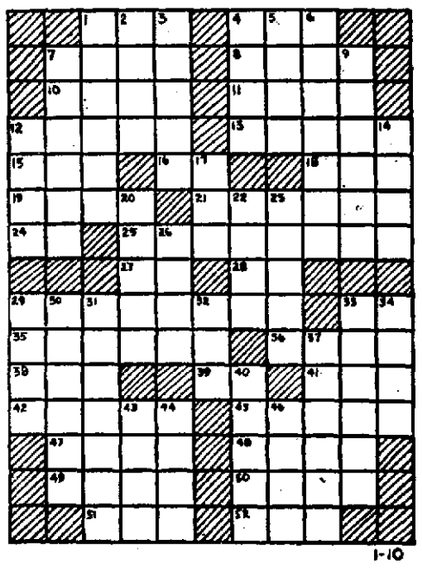

1-10

CRYPTOQUOTE—A cryptogram quotation

GWJA VCXTSZORZ XK PALCRU OLYLCZ ZUJQEZU WU PAMXWRA TQCP XK KQLPA—AZMQJSLPWU

Yesterday's Cryptoquote: WE MUST MAKE ALLOWANCES FOR A MIND WHICH HAS RECEIVED A GRIEVOUS WOUND —OVID.

Distributed by King Features Syndicate, Inc.