All-Star Cast Featured In New Picture At Quilna

Loretta Young, Conrad Veidt, Dean Jagger, John Shepperd And Otto Kruger In "The Men In Her Life"

Loretta Young is starred in the Friday preview attraction at the Quilna theatre, "The Men in Her Life," with Conrad Veidt, Dean Jagger, John Shepperd and Otto Kruger in prominent roles. It is the story of the life and loves of an exciting woman, who loved dangerously and paid the price. The concluding film, "Hot Spot," stars Betty Grable, Victor Mature and Carole Landis, with Laird Cregar in a surprise role heading the supporting cast.

Mr. and Mrs. Nick Charles, the famous sleuths of the "Thin Man" films, return for another gay and mysterious adventure in the current Ohio film, "Shadow of the Thin Man." Portraying the detective couple are William Powell and Myrna Loy, with Barry Nelson, Donna Reed and Alan Baxter in supporting roles.

The premise that newspaper men are human is proved effectively in the Lyric current attraction, "Public Enemies," starring Phillip Terry, Wendy Barrie and Edgar Kennedy. Also showing is the Little Tough Guy's latest adventure, "Hit the Road." Commencing Friday are "Underground Rustlers" and "Spooks Run Wild."

At the State theatre a mighty adventure of the sea, "This Woman is Mine," stars Franchot Tone, John Carroll, Walter Brennan and Carol Bruce. In the co-feature, "Tight Shoes," a Damon Runyan story, are John Howard, Brod Crawford and Binnie Barnes, completing a program of delightful entertainment.

Sigma theatre fans are treated to a gay double bill as "South of Tahiti," starring Brian Donlevy, Brod Crawford and Maria Montez, is paired with "Swing It Soldier," starring Ken Murray, Frances Langford and Don Wilson. Others in the cast of the latter film include the radio entertainers Hanley Stafford, "Brenda" and "Cobina" and "Senor Lee."

Majestic theatre double bill includes "Power Dive" and "Law of the Wolf."

* * *

SIGMA

Popular tunes of today and yesterday supply an ear-filling musical background for zestful new comedy, "Swing It, Soldier," which is at the Sigma theatre.

Billed as a musical film, the picture also has a full quota of hilarious comedy sequences and boasts an unusual cast of radio stars and comics. Headliners in the production are Ken Murray and Frances Langford, well known to screen and broadcast audiences.

Others in the unique line-up are Don Wilson, jovial announcer of the Jack Benny radio show; Hanley Stafford "Brenda" and "Cobina" and "Senor Lee," familiar names to radio listeners.

The beat of the jungle drums pound out a pattern of tense drama, the romance of a beautiful savage native and a happy-go-lucky adventurer, plus all the color of the wilds of the tropics in the new hit, "South of Tahiti," which is also at the Sigma.

"Virile" is the word for the performance of Brian Donlevy in the starring role as the rough-and-tough pearl fisherman who winds up on an uncharted isle with his two pals, played by Brod Crawford and Andy Devine.

Donlevy carries the romantic theme as well as the activating dramatic interest, and does it full well.

* * *

LYRIC

The ingredients for a riotously funny comedy have been assembled in "Spooks Run Wild," which opens Friday at the Lyric theatre.

The picture combines the widely diverse talents of Bela Lugosi and the East Side Kids, and this in itself is enough to furnish a hint of the pandemonium which ensues when the story really gets under way. The screen's most menacing figure eventually gets a most terrific going-over at the hands of Leo Gorcey, Bobby Jordan, Huntz Hall and the other members of East Siders.

As the story opens, the boys are part of an underprivileged group being sent away to a summer camp. In the nearby town Leo meets a girl, and that night sets out to visit her, accompanied by his brash young pals. When one of their number is shot by a cemetery caretaker after they lose their way, the boys take the wounded boy to a forbidding old mansion, newly occupied by the Dracula-like Lugosi and a dwarf assistant. In the meantime the whole countryside is searching for a mysterious killer known as "The Monster," just arrived in the district.

With all the trappings of the original "Dracula," including coffins and trap doors, Lugosi strikes terror to the hearts of the juvenile "tough mugs," with resultant squeals of horrified delight from the audience. But it is when the youngsters finally turn the tables on the Monster that the comedy becomes even more riotous. Then, too, a young woman disappears and finds herself in position of real danger, and this adds to the excitement of the film. The climax of the story is a complete surprise.

Lugosi and the East Side Kids, headed by Gorcey, Jordan and Hall, all maintain their accepted characterizations, and this adds vastly to the effect of the comedy. Another East Sider deserving a special word of praise is the young Negro comedian, "Sunshine" Sammy Morrison.

* * *

QUILNA

"The Men In Her Life," new romantic drama of the life and loves of an exciting woman, opens Friday evening at the Quilna theatre with beautiful Loretta Young starred. Gregory Ratoff produced and directed the film, from a best-selling novel by Lady Eleanor Smith, and the cast includes such well-known players as Conrad Veidt, Dean Jagger, John Shepperd, Otto Kruger and Eugenie Leontovich.

Story of a world-famed theatrical celebrity, "The Men in Her Life" is said to offer Miss Young an opportunity to display all the brilliant versatility which has made her one of the screen's most gracious, glamorous stars. Happiness and heart-break, tragedy and triumph—against the colorful backgrounds of the stage and the capitals of the world—are glowingly presented by the star; according to enthusiastic audiences wherever "The Men In Her Life" has played, Miss Young's performance is one which will long be remembered.

Until now one of the better "menaces" of the screen, Conrad Veidt is said to move into a sympathetic and romantic role with the ease of long years of stellar experience. Dean Jagger has been praised as similarly grand in a contrasting romantic role, his determined devotion in sharp contrast to Veidt's tender kindness. The other men in Miss Young's screen life also are contrasts in temperament. John Shepperd, the former Shepperd Strudwick, is dashing and impetuous; Otto Kruger, blundering and helpless. Miss Leontovich is seen as Miss Young's faithful friend and companion, who understands why this sought-after celebrity is so strangely alone.

* * *

OHIO

"Hellzapoppin," the Olsen and Johnson screamlined musical revue which has been doubling up Broadway with laughter for three full years, will be at the Ohio theatre for one performance only at 8:15 p. m. Dec. 15, with all seats reserved.

"Hellzapoppin" is more than just a title. It is an apt one-word description of the rowdiest and most scatterbrained revue in the history of the American theatre. Where other musicals may seek to bedazzle the customers with elaborate and intricate scenes "Hellzapoppin" is a show filled with mad monkeyshines that spill off the stage and into the auditorium—making the boxes and aisles as much a part of the production as that section of the theatre behind the footlights. All the world may or may not be a stage, but certainly the entire theatre becomes one when "Hellzapoppin" is installed upon the premises.

"Hellzapoppin" has broken several of the traditions of the theatre. It begins before it is supposed to and it does not end when it is expected to; it enlists the audience as its conspirators and the patrons participate in the mad goings-on; there is dancing in the aisles as well as on the stage. It is funny, irreverent, waggish, and at times verges on the fringe of nonsensical lunacy. It holds the record for consecutive performances of any musical in history, and it has played to more people and grossed more money, both on Broadway and on the road, than any other American revue. Its humor is typically American, and yet it is unlike any other musical production. Decidedly, "Hellzapoppin" is in a class by itself.

The cast is headed by Billy House and Eddie Garr, veteran comedians and zanies of the first order. To support them has been gathered a company of 100 skilled performers, clowns and talented chorus girls. Among the principals are Grace and Nikko, the Oxford Boys, Ben Dova, Paul Gordon, the Sterner Sisters, the Read Sisters, Bobby Jarvis, Joe Wong, Elizabeth Scott, Clare Louise Evans and Billy Potter.

Currently offered at the Ohio theatre is "Shadow of the Thin Man," starring William Powell and Myna Loy.

Theatre Guide

OHIO—"Shadow of the Thin Man."

QUILNA—"Hot Spot."

SIGMA—"South of Tahiti" and "Swing It Soldier."

STATE — "Tight Shoes" and "This Woman Is Mine."

LYRIC—"Public Enemies" and "Hit the Road."

MAJESTIC—"Power Dive" and "Law of the Wolf."

COMING UP

OHIO—"Keep 'Em Flying" commences Saturday.

QUILNA—"The Men In Her Life" commences Friday preview.

SIGMA — "Appointment For Love" and "Unexpected Uncle" commence Saturday.

STATE—"When Ladies Meet" and "Dr. Kildare's Wedding Day" commence Sunday.

LYRIC — "Underground Rustlers" and "Spooks Run Wild" commence Friday.

MAJESTIC — "Caught in the Draft" and "Son of Monte Cristo" commence Sunday.

PLENTY OF FUNNY GAMES MAKE PARTY A SUCCESS

No One's Bored At This Party!

The Conga Line? Nope, it's a "Bucking Bronco," at the gayest, craziest party in town!

If you yearn to throw a delirious, wonderful party, rely on "Bucking Bronco" to start guests off in the right spirit.

For each bronco, five people line up, each clasping the waist of the one in front. The "cowboy," the sixth player, tries to ride the bronco by clasping the waist of the last one in the line. Of course, the bronco — merrily plunging and whirling—tries to prevent him.

Your guests are now in a perfect mood to appreciate any good game you have up your sleeve—like Card-Toss fortunes, which are fun and romantic, too.

Cut ten cards from heavy cardboard and write a fortune word on each—Love, Marriage, Money, and so on. Each player stands behind a chair (but not touching it!) and tries to pitch the cards into a hat on the floor in front of the chair. The cards that get in determine his fortune for the next 12 months.

Our 32-page booklet, a storehouse of hilarious party games (some nice quiet ones, too!), can give you the reputation of most versatile hostess in town. Has ice-breakers, pen and pencil games, fortune stunts, many more.

Send 10c in coin for your copy of "Party Games For All Occasions" to The Lima News, Home Service, 635 Sixth-av, New York, N. Y., Be sure to write plainly your name, address, and the name of booklet.

FUNNY BUSINESS

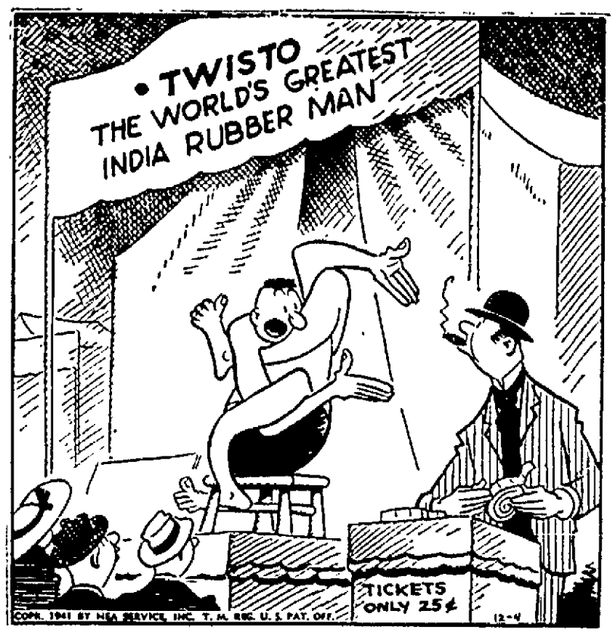

"If business doesn't pick up soon I'm going to have to start writing rubber checks!"

HOLD EVERYTHING

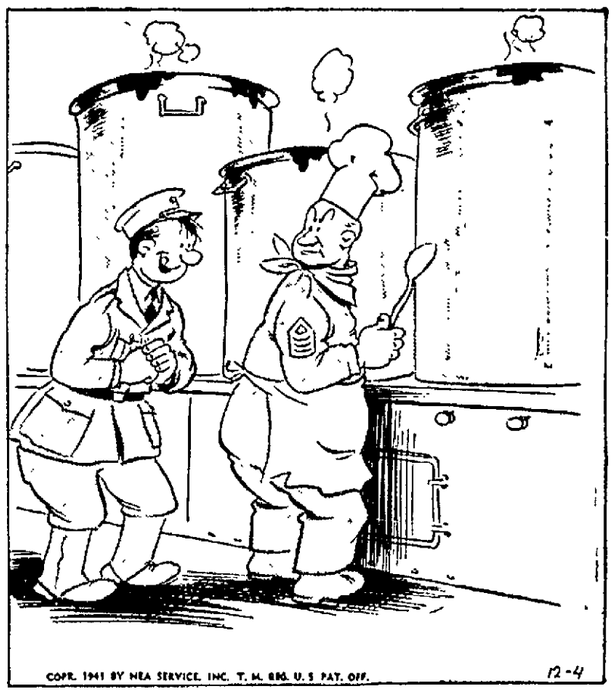

"Oh, boy, choclit pudding! Can I lick the pan?"

JOLIET

JOLIET, Dec. 4—Mr. and Mrs. Fred Moyer, Mr. and Mrs. Carl Downing and son, Mr. and Mrs. Edward Ohler and children, Mrs. Jennie Ohler, Bill Harrod and Leonard Earl were Thursday dinner guests of Mrs. Ollie Moyer.

Mr. and Mrs. Harry Underwood and daughter were Thursday dinner guests of Mr. and Mrs. R. E. Underwood. Mrs. R. E. Underwood was a Friday caller of Mrs. Minnie McGinnis of Harrod.

Mr. and Mrs. Denzil Gossard, Mrs. Virginia Williams and son and Mr. and Mrs. Harry Gossard and son of Lima were Thanksgiving Day guests of Mr. and Mrs. Lewis Newland and children and Mrs. Lizzie Gossard.

Miss Eloise Thompson was an overnight guest of Misses Jean, Marie and Doris Thompson on Monday night.

Mr. and Mrs. George Rogers were Sunday afternoon callers of Mr. and Mrs. Jack Helzer near New Hampshire.

Mr. and Mrs. Mort Turner and Miss Ruth Patton were Sunday evening callers of Mr. and Mrs. Arthur Andrews and family.

PREVUE
TONITE 3 FEATURES AND SERIAL
7:40—Public Enemies
8:50—Riders of Death Valley
9:10—Underground Rustlers
10:10—Hit The Road
STARTS FRIDAY
NOW THEY'RE GHOST CHASERS
East Side Kids
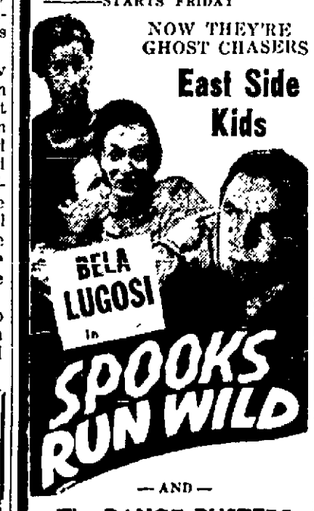

—AND—
The RANGE BUSTERS
Ray CORRIGAN — John KING
MAX "Alibi" ERTHUNE
—In—
"Underground Rustlers"
AND
RIDERS OF DEATH VALLEY
LYRIC
TODAY 15c TILL 6.

WE PAY YOUR TAX
15c 'Til 7 P. M. — Then 20c
MAJESTIC

Richard ARLEN — Jean PARKER
—AND—
A Thrilling Story Of A Great Dog
LAW OF THE WOLF
GREEN HORNET STRIKES

Ginny Simms Will Be Heard On Vallee's Show Thursday

Singing Star To Venture Into Veritable Madhouse; Bing Crosby Books Walter Huston As Guest

Ginny Simms, until recently singing star of Kay Kyser's "College of Musical Knowledge" will venture onto the screwball Rudy Vallee-John Barrymore stage Thursday, as a guest actress in the program's weekly play. She will be heard with Rudy, John and Joan Davis, over WEAF at 10 p. m. this being an extra appearance of Joan Davis over her scheduled four consecutive appearances.

Henry and Homer take over Willie's paper route, and succeed in delivering everything but the news, during "The Aldrich Family," starring Ezra Stone, over WEAF Thursday, 8:30 p. m.

Walter Huston, star of vaudeville, stage, and screen, whose checkered career has led him from bit parts in a road show, to managing a power plant, and on to become one of the dramatic greats, will join the conferes of the Music Hall when it goes on the air at 9 p. m. Thursday over WEAF. Also invited to join Bing Crosby's exhuberant group is Carol Landis, young blonde movie star, whose curves and curls have garnered her a mountain of fan mail and who currently has been appearing in "Moon Over Miami." As an added attraction, Bing has announced a surprise guest.

Metropolitan Opera Star Lauritz Melchior is guest singer on America Preferred" over WOR Thursday, at 9:30 p. m. Also on the program are Alfred Wallenstein's orchestra with Deems Taylor as narrator. Music embraces "March of Homage" by Griegg, "Aria Ujarak's from Grecian-dische Opera Kaddara," Morton Gould's "First Movement of the American Symphonette" and a group of three solos by Mr. Melchior. "There Shall Be Music When You Come," "Torerma" and "The Flag."

Baby Snocks (Fanny Brice) will brew up a new melange of mischief to dish out for her long-suffering Daddy (Hanley Stafford) in another filibustering session against respectful obedience on the Coffee Time program, Thursday at 8 p. m. over WEAF.

Maudie has never quite known the embarrassment she suffers thruout her latest chapter of "Maudie's Diary" titled "Practically a Broken Woman" to be presented Thursday at 7:30 p. m. over WABC. Nor has her diary known such fluttery going-on as when Davy, big-hearted, fuddle-witted Davy decides to share our heroine with a rival.

DARTS TOO PROMISCUOUS

M'KEESPORT, Pa., Dec. 4 — (UP) — A cut-rate sale of darts has left in its wake many a sore spot among the citizens of this community. When a local merchant decided to cut the price of the feathered weapons from five cents to a penny, business boomed. The result was promiscuous target practice with citizens as the targets.

THURSDAY, DECEMBER 4

Eastern Standard P. M.—Subtract One Hour for CST., 2 Hrs. for MT.

(Changes in programs as listed due to last minute network corrections.)

5:45—The Vagabonds Vocals—nbc-red
The Tom Mix Serial—nbc-blue-east
J. Johnston & Song—nbc-blue-west
The Ben Bernie Variety Show—cbs
Captain Midnight's Serial—mbs-east
6:00—Denver String Orches.—nbc-red
The Escorts & Betty—nbc-blue-east
Stories of Adventure—nbc-blue-west
Two News Broadcasting Periods—cbs
Half Hour of Dancing Tunes—mbs
6:15—Denver Strings, News—nbc-red
Dancing Music Orch.—nbc-blue-east
'Secret City' Serial—nbc-blue-west
Wm. L. Shirer News Comment—cbs
6:30—Speaking of Liberty — nbc-red
The Lum and Abner Serial—nbc-blue
Song Program by Bob Hannon—cbs
Jack Armstrong's repeat—mbs-west
6:45—The Three Suns, Trio—nbc-red
Lowell Thomas News—nbc-blue-bas.
Tom Mix in repeat—nbc-blue-west
War and World News of Today—cbs
Captain Midnight repeat—mbs-west
7:00—F. Waring's Time—nbc-red-east
Easy Aces, Drama Serial—nbc-blue
Amos 'n' Andy Serial Skit—cbs-basic
Fulton Lewis, Jr. & Comment—mbs
7:15—Europe War Broadcast—nbc-red
Mr. Keen, Dramatic Serial—nbc-blue
Lanny Ross and His Songs—cbs-basic
Here's That Morgan Program—mbs
7:30—Xavier Cugat Or.—nbc-red-east
Dance Music Orches.—nbc-red-west
Intermezzo from Orches.—nbc-blue
"Maudie's Diary" Sketch—cbs-basic
Arthur Hale's News Comment—mbs
7:45—H. V. Kaltenborn—nbc-red-west
Jack Stevens Sports Talk—mbs-east
8:00—Fanny Brice & Variety—nbc-red
March of Time, Dramatic—nbc-blue
"Death Valley Days," Dramatic—cbs
Morton Gould and Orchestra—mbs
8:30—Henry Aldrich Family—nbc-red
Army Camps and Variety—nbc-blue
Ed Gardner and Duffy's Tavern—cbs
F. Y. I. Report; Dance Orch.—mbs
8:55—Elmer Davis and Comment—cbs
9:00—The Music Hall Hour—nbc-red
Commentary on War News—nbc-blue
Major Bowes Amateurs' Hour—cbs
Gabriel Heatter Speaking—mbs-bas.
9:15—Town Meeting Forum—nbc-blue
Dance Music From Orchestra—mbs
9:30—America Preferred Con. — mbs
10:00—Vallee-Barrymore—nbc-red-bas.
Xavier Cugat's repeat—nbc-red-west
Glenn Miller and His Orchestra—cbs
Raymond G. Swing on War — mbs
10:15—Out of Night Comes Music—cbs
The First Piano Quartet—nbc-blue
Spotlight Bands, Dance Music—mbs
10:30—Frank Fay & Variety—nbc-red
Dancing Music Half Hour—nbc-blue
To Be Announced; Songs — mbs
10:45—World News Broadcarting—cbs
11:00—News for 15 m. —nbc-red-east
Fed Waring's repeat—nbc-red-west
Dance, News (2 hrs.)—nbc-blue-cbs
National Defense Health Clinic—mbs
11:15—Late Variety Shows—nbc-red
Dance Orchestras and News—mbs

NOW! 22c 'Til 6
QUILNA THEATRE
"I WAKE UP SCREAMING"
A Thrilling Novel . . . Now A Great Picture!
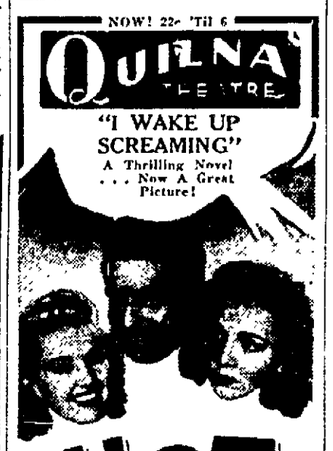

With These Two Glamorous Gals
BETTY GRABLE And CAROLE LANDIS
Handsome VICTOR MATURE And Sensational LAIRD CREGAR
PREVUE
FRIDAY NITE
Stunning . . . glamorous . . . and strangely exciting

with CONRAD VEIDT · DEAN JAGGER
John Shepperd · Otto Kruger · Eugenie Leontovich

OHIO
MAT. 30c 'TIL 6 P. M
POSITIVELY—LAST 2 DAYS!
WILLIAM POWELL · MYRNA LOY
"SHADOW OF THE THIN MAN"
with DICKIE HALL and ASTA
One big laugh week — starts
SATURDAY!

SIGMA
HURRY LAST 2 DAYS!
"SOUTH OF TAHITI"
Donlevy & Crawford
HIT NO. 2
"SWING IT SOLDIER"
Ken Murray • F. Langford
SATURDAY!
NOW 22c TIL 6

2 BIG HITS!
Rita Johnson Eugene Pallette
Ruth Terry Reginald Denny
HIT NO. 2

2 BIG HITS
11c TIL 6
STATE NOW
Sweeping Out Of Storm-Tossed Seas!
This Woman Is MINE!
with FRANCHOT TONE
2ND GREAT HIT!
IT'S A LAUGH RIOT
Tight Shoes
with John Howard · Brod Crawford · Binnie Barnes

LAFAYETTE

LAFAYETTE, Dec. 4 — Miss Celina Thayer entertained in her home Thursday for Mrs. William Hedges, Mrs. Wesley Hunsicker and children of Bath-tp, and Hattie Hall of here.

The Country Benefit club met Wednesday afternoon at the home of Mrs. Lee Carter. The Christmas party will be held in December at the home of Mrs. Irene Boyd.

Mr. and Mrs. E. L. Roberts and Jennie Roberts spent Sunday with Mr. and Mrs. Dorance Thompson and children.

The W. S. C. S. of the Methodist church met Wednesday afternoon at the home of Mrs. Hattie Hall. Election of officers was held and plans were made to hold a chicken supper and bazaar at the church Dec. 11th.

Dr. and Mrs. H. Leighton Williams of Lima, have moved into the property formerly occupied by Dr. Maurice Scheetz and family and will practice medicine in this community.

Mr. and Mrs. Jess Summa and niece of Lima, were Wednesday evening guests of Mr. and Mrs. Clyde Shrider and family.

Mr. and Mrs. D. E. Thompson entertained in their home Thursday for Mr. and Mrs. Clint Johnson, Mr. and Mrs. Frank Carman of Mayasville, Mrs. Nova Hefner, Miss Etta Thompson, Mr. and Mrs. James Thompson and Joe Thompson of Lima, Mr. and Mrs. Robert Kline and family and Mrs. Belle Taylor.

Mr. and Mrs. Sam Cotner and son and Katherine Hyduker of Lima, spent Sunday with Mr. and Mrs. Walter Hawk and Katherine Smith.

Mr. and Mrs. Thomas Fleming spent Wednesday at the home of Mr. and Mrs. Floyd Woods and Thursday at the home of Mr. and Mrs. Willard Jennings.

MAY AFFECT LEAD PENCILS

HALIFAX, N. S., Dec. 4 — (UP) — Even the lowly pencil is going to feel the effects of wartime rationing. D. G. Taft, salesman for a Toronto manufacturing firm of office and school supplies said that a growing shortage of raw materials, especially in metals, may bring about a change in the design of the ordinary pencil.

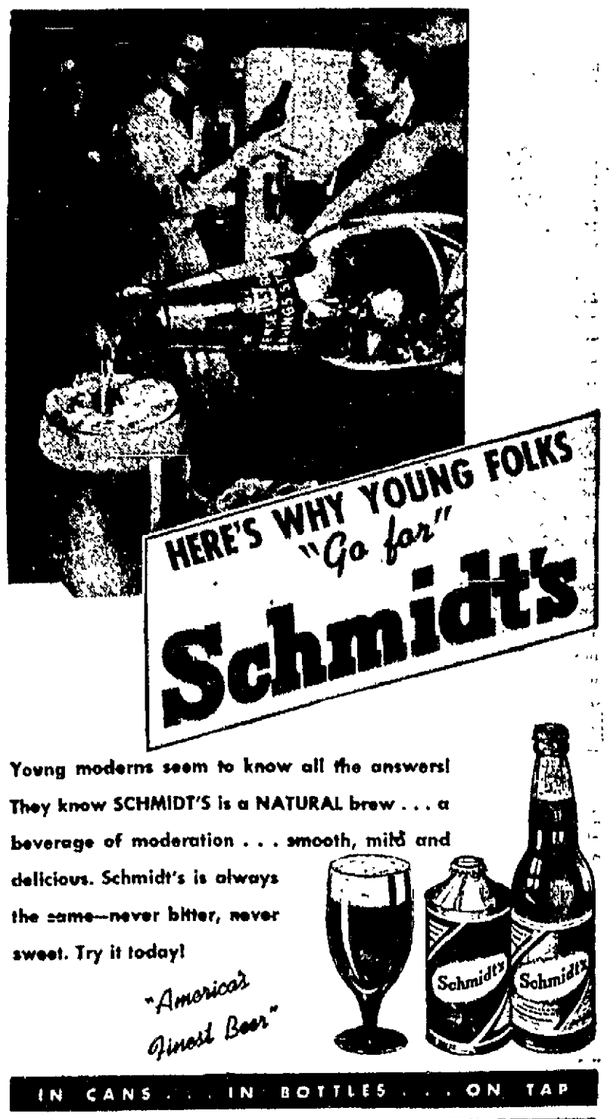

NOTICE OF APPOINTMENT
THE STATE OF OHIO,
ALLEN COUNTY, ss.

Estate of Michael L. Roeder, deceased.

Mary R. Roeder, of R. D. No 5, Lima, Ohio, has been appointed and qualified as executrix of the estate of Michael L. Roeder, late of Allen County, Ohio, deceased.

Dated this 2nd day of December, 1941.

RAYMOND P. SMITH,
Probate Judge.

Dec. 4-11-18

LEGAL NOTICE

Sealed bids will be received at the office of the Mayor and Purchasing Agent of the City of Lima, Ohio, City Building, until 12:00 o'clock noon, Eastern Standard Time on the 19th day of December, 1941, for the purchase of the following materials:

10,000 No 1 Paving brick OSHS M 4.1 size (
100,000 No 2 Paving brick OSHS M 4.2, 3 & 3½" Vertical Fibre lug and 4" Repressed lug
75,000 Gal. Road tar OSHS M 5.15 RT 3; M 5.16 RT 6; M 5.17 RT 8
75,000 Gal. Road oil OSHS M 5.11 SC2, SC3 & SC4
7,000 Gal. Asphalt emulsion (in drums or tank cars) various grades, OSHS M 5.12 and/or OSHS M-105.12
5,000 Gal Inverted Emulsified asphalt, OSHS No. M-20a 3
30,000 Tons stone (all sizes) OSHS M-3
5,000 Tons sand OSHS M-2.1 (concrete)
5,000 Bbls. cement OSHS M-1.1
1,000 Bbls. cement OSHS M-1.2 High Early Strength
3,000 Lin. Ft. Premoulded Expansion Joint material, all sizes
500 Sacks Hydrated lime
100 Tons Brickfiller OSHS M-5.1 F-1; M-5.2 F2
150 Cu. Yds Transit Mix concrete (1—2—4 mix)
500 Gal. Traffic paint, Yellow
100 Gal. Traffic paint White OSHS M-9
20 Tons Calcium Chloride
50 Tons Rock salt
50,000 Gal. Gasoline, regular grade
10,000 Gal. Gasoline, high octane rating (see note)
40,000 Gal. Kerosene
25,000 Common brick OSHS M-4.2
5,000 Lin. Ft. Concrete pipe, plain & reinforced 6" to 36" and fittings
5,000 Lin. Ft. Vit. Sewer pipe, all sizes, Standard & D. S. and fittings
5,000 Lin Ft. 4" Drain tile, OSHS M-6.7 (b)
10 Manhole covers, complete, Lima City Standard
30 Catch Basin castings, complete, Lima City Standard
20 Bbls. SAE 20-20-40 Medium grade Motor oil
12 Bbls. Pennsylvania Motor oil or its equivalent

High octane rating gasoline to be served to city equipment as called for at company's service stations

Specifications for all the above items may be obtained at the office of the City Engineer, City Building, Lima, Ohio

ELECTRICAL DEPARTMENT

200 each Boulevard Light globes, 8" bottoms, 9" tops, 12-5/16" height, 13-1/4" width
200 each Canopies, 10" height, 10-1/8" width, with 3 drilled holes equally divided, solid glass finial
200 each Holding Rings for above As required Electric lamps, all sizes, agreement to cover period of one year, purchase to be between $1000.00 and $3000.00
5,000 feet Traffic Light cable, non-metallic.

Detailed specifications on the above electrical items may be obtained from the City Electrician, said specification to be binding to bidder. The above amounts are estimated and the Mayor and Purchasing Agent reserves the right to order more or less according to requirements.

The Mayor reserves the right to reject any or all bids and to waive any irregularities in bids in favor of the City.

F. E. McCLAIN,
Mayor & Purchasing Agent
The City of Lima, Ohio.

Dec. 4-11

NOTICE OF APPOINTMENT
THE STATE OF OHIO,
ALLEN COUNTY, ss.

Estate of John W. Flarida, deceased.

Hazel E. Flarida, of 751 Atlantic Ave., Lima, Ohio, has been appointed and qualified as administratrix of the estate of John W. Flarida, late of Allen County, Ohio, deceased.

Dated this 25th day of November, 1941.

RAYMOND P. SMITH,
Probate Judge.

Nov. 27 Dec. 4-11

NOTICE OF APPOINTMENT
THE STATE OF OHIO,
ALLEN COUNTY, ss.

Estate of W. W. Calvert, deceased

Fred M. Calvert, of 419 So. Metcalf street, Lima, Ohio, has been appointed and qualified as executor of the estate of W. W. Calvert, late of Allen County, Ohio, deceased.

Dated this 25th day of November, 1941.

RAYMOND P. SMITH,
Probate Judge.

Nov 27 Dec 4-11

LEGAL NOTICE

In accordance with provisions of section 13 of the zoning ordinance of the City of Lima, Ohio, passed November 17, 1924, notice is hereby given that on the 22nd day of December, 1941, at 8:00 P. M. at the Council Chamber of the City of Lima, located on the third floor of the City Building, West High Street, a hearing will be had upon the request of Mrs. A. Naum for a change from residence to business classification of certain property known as 1012 E. Fourth Street.

THE COUNCIL OF THE CITY OF LIMA, OHIO.
By A. J. FILLIEZ, Clerk.

Dec. 4-11-18

SHERIFF'S SALE
OF REAL ESTATE
General Code, Sec. 11681
THE STATE OF OHIO,
ALLEN COUNTY.
Case No. 33698

The Citizens Loan and Building Company of Lima, Ohio, Plaintiff, vs. Ella Singleton, et al, Defendants.

In pursuance of an Order of Sale in the above entitled action, I will offer for sale at public auction, at the door of the Court House in Lima, Ohio, in the above named County, on Saturday, the 13th day of December, 1941, at 10 o'clock A. M., the following described real estate, situate in the County of Allen, and State of Ohio, and in the City of Lima, to-wit:

Commencing at the southwest corner of inlot number five hundred and seventy-four (574) in McKibben's Addition to the City of Lima, Ohio; thence north on the west lines of lots number five hundred and seventy-four (574) and five hundred seventy-three (573) in said Addition, one hundred (100) feet to the northwest corner of said lot number five hundred seventy-three (573); thence east on the north line of said lot five hundred and seventy-three (573), thirty-five (35) feet to a point; thence south one hundred (100) feet, crossing lots five hundred seventy-three (573) and five hundred and seventy-four (574) to a point in the south line of lot 574; thence west on said south line thirty-five (35) feet to the place of beginning; being the west ends of said lots number five hundred seventy-three (573) and five hundred seventy-four (574).

Said premises located at 123-123½-125 E. McKibben St., Lima, Ohio.

Said premises appraised at $1,000.00 and cannot be sold for less than two-thirds of that amount.

Terms of Sale—Cash.

WM. V. DALEY,
Sheriff of Allen County, Ohio.
W. P. Anderson, Atty.
Nov. 6-13-20-27 Dec. 4

Use News Want Ads For Results

NewspaperARCHIVE®