Army-Navy Football Game, Metropolitan Opera Opening Top Saturday Air Programs

In New Picture

Jack Benny's new picture, to be directed by Ernst Lubitsch, with production set for early November, will find the comedian in the role of a Polish matinee idol in pre-war Warsaw.

Frequencies

WIBA	1310	WGN	720
WHA	970	WIND	560
KSTP	1500	WLBL	930
WBBM	780	WLS	890
WCCO	830	WLW	890
WCFL	1000	WMAQ	670
WIBU	1240	WTMJ	620
WENR	890	KMOX	1120

(Programs listed in The State Journal are checked to the last possible moment. Changes may be made, however, at the discretion of stations and networks.)

WIBA Tonight

5:00 NBC Adventure Stories
5:15 Santa Claus
5:30 News Edition
5:45 The Sports Parade
6:00 Dinner Melody
6:25 News Report
6:30 Dinner Melody
6:45 Musical Quiz
7:00 NBC Concert Hour
7:30 Roundy Presents
7:45 Dane County Safety Council
8:00 NBC Waltz Time
8:30 American Red Cross
8:45 Music of the Day
9:00 NBC Famous Jury Trials
9:30 NBC Studio X
10:00 Night News Edition
10:15 NBC Story Drama
10:30 Wilt, Lotte Lehmann
11:00 NBC News
11:05 Club Chanticleer Orchestra
11:30 NBC Stanley Kenton Orchestra
11:55 NBC News

Short Wave Tonight

London —5:30 p. m.— Canada Calls from London: "With the Troops in Britain." GSC, 9.58 meg., 31.3 m.; GSD, 11.75 meg., 25.5 m.

Berlin—5:30 p. m.—Celtic Fairy Tales and Music. DJD, 11.77 meg., 25.4 m.; DZD, 10.54 meg., 28.4 m.; DXZ, 9.57 meg., 31.3 m.

Moscow—5:45 p. m.—Broadcast in English. RNE, 12 meg., 25 m.

London—6:15 p. m.—American Eagle Club Program. GSC, 9.58 meg., 31.3 m.; GSD, 11.75 meg., 25.5 m.

Budapest—7 p. m.—Marches; News in English; "The Week in Hungary," talk by Alexis Mathe; Hungarian Tales and Songs. HAT4, 9.12 meg., 32.8 m.

Tokyo—7:05 p. m.—News in English. JLG4, 15.10 meg., 19.8 m.; JZJ, 11.80 meg., 25.4 m.

Berlin—7:15 p. m.—News in English. DJD, 11.77 meg., 25.4 m.; DZD, 10.54 meg., 28.4 m.; DXZ, 9.57 meg., 31.3 m.

London—7:30 p. m.—Wickham Steed; "Britain Speaks." GSC, 9.58 meg., 31.3 m.; GSD, 11.75 meg., 25.5 m.

Moscow—8:30 p. m.—English Period. RV96, 15.18 meg., 19.7 m.

London—8:45 p. m.—Morris Webb; "Talking of Parliament." GSC, 9.58 meg., 31.3 m.; GSD, 11.75 meg., 25.5 m.

Guatemala—9 p. m.—Radio-Theater: "Del Brazo Y Por La Calle." Comedy in Spanish, by Armand Moock. TGWA, 9.68 meg., 31.3 m.

Rome—9:20 p. m.—News in English. 2RO4, 11.81 meg., 25.4 m.; 2RO8, 15.30 meg., 19.6 m.; 2RO8, 17.82 meg., 16.8 m.

Berlin—9:30 p. m.—News in English. DJD, 11.77 meg., 25.4 m.; DZD, 10.54 meg., 28.4 m.; DXZ, 9.57 meg., 31.3 m.

London —10:15 p. m.— Democracy Marches. GSC, 9.58 meg., GSD, 11.75 meg., 25.5 m.

Moscow—11 p. m.—News. RV96, 15.18 meg., 19.7 m.

Tokyo —11:15 p. m.— Report. JZJ, 11.80 meg., 25.4 m.; JZK, 15.16 meg., 19.7 m.

Other Stations Tonight

5:30 Golden Treasury—WBBM WCCO
5:30 Jack Armstrong—WGN WTMJ
5:30 Flying Patrol—WENR
5:45 Captain Midnight—WGN
5:45 Tom Mix Stories—WENR
6:00 Amos 'n' Andy—WBBM WCCO
6:00 Fred Waring—WTMJ WLW
6:15 Lum and Abner—WIBU
6:15 Lanny Ross—WBBM WCCO
6:30 Dairyland Aces—WIBU
7:00 Auction Quiz—WLS
7:00 Kate Smith—WBBM WCCO
7:00 Cal Tinney—WGN
7:00 Concert Hour—WMAQ WTMJ
7:15 Press Conference—WGN
7:30 The Lone Ranger—WGN
7:30 Information Please—WMAQ
8:00 Playhouse WBBM WCCO KMOX
8:00 Waltz Time—WMAQ WTMJ
8:00 Gabriel Heatter—WGN
8:00 Gang Busters—WENR
8:30 Michael & Kitty—WENR
8:30 Doghouse—WMAQ WTMJ WLW
8:30 Charles Laughton—WGN
8:30 First Nighter—WBBM WCCO
8:35 Ginny Simms—WBBM KMOX
9:00 Abrams vs. Zale—WGN
9:00 Wings of Destiny WMAQ WTMJ
9:00 Rochester Civic Orch.—WENR
9:00 Hollywood Premiere—WBBM
9:30 Lum and Abner—WENR
9:30 Al Pearce WBBM WCCO KMOX
9:30 Grand Central Station—WMAQ
10:00 Fred Waring Orch.—WMAQ
10:00 World's Finest Music—WENR
10:30 Parade of Bands—WTMJ
10:30 Rhythm at Random—WENR
10:30 Music for Everyone—WMAQ
10:45 Griff Williams Orch.—WGN
11:05 Harry James Orch.—WBBM
11:05 Vaughan Monroe Orch.—WGN
11:05 Southern Rivers—WMAQ WTMJ
11:15 Richard Himber Orch.—WENR
11:15 Del Courtney Orch.—WGN
11:15 Del Courtney Orch.—WGN
11:30 Lou Breese Orch.—WENR
11:30 Dark Fantasy—WMAQ

DANCING

And Fun

Saturday Night

Madison's younger set again invites you to an evening of fun at the two-floor night club. Music by Don Miller and his 9-piece orchestra. In downtown Madison at 110 E. Wilson street.

Marine Club
$1 Per Couple

A sport-loving, music-loving listener will have an important decision to make Saturday—whether to listen to the Metropolitan Opera or to the Army-Navy football game.

The most colorful grid classic in America will be aired at 12:15 p. m. through WBBM, WJJD, WCCO, and WCFL.

The initial performance of the Metropolitan will be broadcast starting at 1 p. m. over WIBA when Verdi's "La Traviata" is heard with Jarmila Novotna, Czech soprano, in the role of Violetta; Lawrence Tibbett, baritone, as Germont, and Jan Peerce, tenor, as Alfredo. Genaro Papi will conduct with Milton Cross announcing.

◊ ◊ ◊

Other highlight broadcasts for tonight and Saturdaytime follow, classified:

Quiz

7:30 p. m. — Information Please (WMAQ): with Columnists Drew Pearson and Robert Allen.

◊ ◊ ◊

Drama

8 p. m.—Gang Busters (WENR): the Texas-Oklahoma border killer . . . **Playhouse** (WBBM): Burgess Meredith in "You Only Live Once."

8:30 p. m. — First Nighter (WBBM): "Thanks to Mr. Shakespeare" a bride is tamed by words of the Old Bard.

9 p. m. — Wings of Destiny (WMAQ): the life of Major Gen. Frank Lahm, first airplane pilot of the United States army . . . **Hollywood Premiere** (WBBM): Jack Oakie and Linda Darnell in the musical, "Rise and Shine."

9:30 p. m.—Grand Central Station (WMAQ): Doris Dalton, Walter Slezak, and McKay Morris, all of Broadway, in an original story.

10:15 p. m. — Story-Drama (WIBA): "Foghorn" by Gertrude Atherton, a sick girl hears a doctor's conversation on her condition.

◊ ◊ ◊

Variety

7 p. m. — Kate Smith (WBBM): Edmund Gwenn in an original drama, plus the Hilton sisters, and Comedian Phil Baker.

8:30 p. m.—Dog House (WMAQ): "Cupid's Second Helping" or "Muddled Age Romance."

9:30 p. m.—Al Pearce (WBBM): with Commedienne Patsy Kelly.

◊ ◊ ◊

Musical

7 p. m.—Concert Hour (WIBA): with Lucille Manners highlighting "Beautiful Lady" from Caryll's "Pink Lady."

8 p. m. — Waltz Time (WIBA): Frank Munn sings Dvorak's "Humoresque" and "Moonlight Masquerade" by Camarata-Lawrence.

◊ ◊ ◊

Saturdaytime

10 a. m. — Lincoln Highway (WMAQ): Linda Darnell and Dick Foran in an original radio drama.

11:30 a. m.—National Farm and Home Hour (WMAQ): from the International Livestock Exposition in Chicago.

3 p. m.—Variety Show (WHA): all-student talent from the University of Wisconsin.

11:30 Hal Leonard Orch.—WGN
11:30 Ramon Ramos Orch.—WBBM
11:30 Moon River—WLW
11:45 Dick Jurgens Orch.—WGN
12:00 Harl Smith Orch.—WMAQ
12:00 Ralph Barlow Orch.—WBBM
12:00 Les Brown Orch.—WGN
12:30 Nite Watch (to 4)—WIND
12:30 Let's Dance—WMAQ
12:30 Jack Teagarden Orch.—WENR
12:30 Marvin Dale Orch.—WBBM
12:30 Art Kassel Orch.—WGN
1:00 Griff Williams Orch.—WGN
1:00 Fletcher Henderson Orch. WBBM

WIBA Saturday

MORNING

6:30 The Happy Hayseeds
7:00 NBC News Here and Abroad
7:15 Musical Clock
7:30 State Journal News Edition
7:50 Musical Clock
8:45 Program Resume
8:50 Betty
9:00 NBC Reflections in Rhythm
9:30 Virginia Graham
9:45 NBC Rosa Lee
10:00 Mid-Morning News
10:15 NBC Band Played On
10:30 Christmas Shopper
10:45 America Calling
11:00 NBC The Four Belles
11:15 NBC Troubador and Lady
11:30 Agriculture Conservation
11:45 Riding the Range

AFTERNOON

12:00—Johnny Olsen
12:15 Christmas Serenade
12:30 Noon News Edition
12:50 Market Reports
1:00 NBC Metropolitan Opera
4:00 NBC Glenn Miller Sunset Serenade
4:45 Dr. Friedrich Roetter
5:00 NBC Muggsy Spanier Orchestra
5:15 Santa Claus Program
5:30 News Edition
5:45 The Sports Parade

EVENING

6:00 Dinner Melody
6:25—News Edition
6:30 Dinner Melody
6:45 NBC H. V. Kaltenborn
7:00 NBC United Automobile Workers
7:15 NBC Gwen Williams
7:30 NBC Bishop & Gargoyle
8:00 NBC Spin & Win
8:30 NBC Frank Black Presents
9:00 NBC Hemisphere Revue
9:30 Club Chanticleer Orchestra
10:00 Night News Edition
10:15 NBC Vass Family
10:30 NBC Henry King Orchestra
11:00 NBC News
11:05 NBC Paul Whiteman Orchestra
11:30 NBC Best of the Week
11:55 NBC News

WHA Saturday

7:30 Band Wagon: Radio Hall Firemen.
7:58 Program Preview.
[illegible] Morning Melodies.
9:15 News and Views.
9:30 Fun Time.
9:50 U. S. Weather Bureau.
10:00 Homemakers' Program: Children Can Make Gifts Too, Mrs. Robert Neal. At the Stocking Counter, Mrs. John Mathewson.
10:45 Famous Letters: John Irwin.
11:00 "Dear Sirs" Letters From Listeners.
11:15 The Golden Age of Opera.
11:30 Don Voegeli, pianist; Ben Park, baritone.
11:45 Wis. Taxpayers Alliance.
12:00 Noon Musicale.
12:30 Farm Program: It's Market Time for Capons, Baxter Newton. AAA News. 4-H Club of the Air.
1:00 Campus News.
1:15 Workers' Service Program.
[illegible] Program.
2:00 Short Story Time: Ben Park.
[illegible] Music of the Masters: Promenade

News Broadcasts

TONIGHT

5:00 WENR WCCO
5:00 WLW WCFL
5:10 KMOX
5:15 WTMJ
5:30 WIBA
5:45 WMAQ WBBM
5:45 WLW WCCO
6:00 WIBU WIND
6:15 WMAQ WTMJ
6:25 WIBA
6:30 WGN WLS
6:45 WMAQ
7:00 WIND WCFL
7:45 WIND WCFL
7:55 WBBM KMOX
8:00 WGN
8:15 WGN
8:55 WENR
9:00 WCFL WIND
9:30 WLW
9:45 WENR WIND
10:00 WIBA WTMJ
10:00 WBBM WLW
10:15 WMAQ WLW
10:30 WBBM
10:45 WENR
11:00 WMAQ KMOX
11:00 WTMJ WLW
11:00 WENR WBBM
11:00 WIBA WGN
11:55 WIBA WBBM
11:55 WENR WMAQ
12:30 WLW
1:30 WBBM WGN

SATURDAY

A. M.
6:30 WMAQ WTMJ
6:30 WLW KMOX
6:45 WLS
6:55 WBBM
7:00 WIBA WTMJ
7:00 WBBM KMOX
7:15 WBBM WLW
7:20 WGN
7:30 WIBA WTMJ
7:45 KMOX
7:50 WJJD
7:55 WTMJ
8:00 WGN WBBM
8:15 WLS
8:25 WTMJ
8:30 WJJD
8:40 WMAQ WBBM
8:45 WIND
9:00 WGN
9:15 WLS WLW
10:00 WIBA WBBM
10:00 WCCO KMOX
10:00 WJJD WLS
10:45 WIND
11:00 WGN WMAQ
11:30 WGN WLW
11:45 WLS
P. M.
12:00 WCFL WJJD
12:15 WIBU
12:30 WIBA WLS
12:55 WTMJ WGN
1:00 WLS
1:15 WLS
1:40 WGN
2:00 WENR
4:55 WGN KMOX
5:00 WLW WENR
5:15 WTMJ
5:25 WMAQ
5:30 WIBA WENR
5:30 WBBM KMOX
5:45 WMAQ WBBM
5:45 WCCO KMOX
5:55 WGN
6:00 WIND WIBU
6:25 WIBA
6:30 WGN WLS
6:45 WIBA WMAQ
7:00 WGN WIND
7:45 WIND WCFL
7:55 WBBM WIND
9:00 WGN WIND
9:45 WLS WIND
10:00 WMAQ WIBA
10:00 WBBM WTMJ
10:15 WLW
10:30 WGN WBBM
11:00 WIBA WMAQ
11:00 WGN WBBM
11:55 WBBM
12:15 KMOX
12:30 WLW
1:15 WBBM
2:00 WGN

Sports Reviews

TONIGHT

5:00 WIND
5:45 WIBA WTMJ
6:00 WCFL
6:15 WGN WENR
6:30 WMAQ
6:45 WGN
10:15 WBBM
10:30 WENR WCCO
10:50 WENR
11:00 WIND

SATURDAY

P. M.
12:30 WJJD
1:45 WIND (to 5:30)
3:30 WJJD
4:25 KMOX
5:45 WIBA WTMJ
6:00 WCCO
6:15 WGN
6:30 WMAQ WCFL
9:00 WMAQ WTMJ
10:15 WBBM
10:30 WCCO KMOX

Markets

SATURDAY

A. M.
6:24 KMOX
10:45 WLS
11:45 WLS
12:10 WIBU
12:30 WCCO
12:45 WLS
12:50 WIBA
1:15 WLS

Concert.
3:00 Play Circle Time Variety Show.

Other Stations Saturday

Morning

6:00 Sunrise Special—WTMJ
6:00 Breakfast Time Frolics—WGN
6:00 Crossroads Store—WLS
6:15 Farm News and Views—WMAQ
6:30 Farm Service—WBBM
6:30 Morning Devotions—WLS
6:30 Family Bible League—WJJD
7:00 Suburban Hour—WMAQ
7:00 Farm Service—WIBU
7:00 Red Foley, Saddle Pals—WLS
7:45 Jolly Joe, Pet Pals—WLS
8:00 Your Neighbor—WMAQ
8:45 Editor's Haymow—WLS
9:00 Musical Millwheel—WLS
9:30 America the Free—WMAQ WLW
9:45 Boy Scouts—WTMJ
10:00 Reviewing Stand—WGN
10:00 Lincoln Highway—WMAQ WTMJ
10:05 Kay Thompson—WBBM KMOX
10:30 Voice of Broadway—WBBM
10:30 Our World Today—WLS
10:30 High School Studio Party WMAQ
10:45 Life and the Land—WTMJ
11:00 Theater of Today WBBM WCCO
11:00 Martha and Helen—WLS
11:30 Stars Over Hollywood—WBBM
11:30 Farm and Home Hour—WMAQ

Afternoon

12:00 Man on the Farm—WLS WCCO
12:00 Buffalo Serenade—WBBM
12:00 Heinie—WTMJ
12:15 Government Girl—WGN
12:15 Army vs. Navy—WCFL WBBM
12:30 Army vs. Navy—KMOX
12:30 Uncle Harry's Jamboree—WGN
12:30 Vincent Lopez Orch.—WMAQ
12:45 Army vs. Navy—WJJD
1:00 Live Stock Show—WLS
1:00 Army vs. Navy—WCCO WLW WTMJ
1:00 Metropolitan Opera—WMAQ
1:15 Ralph Ginsburgh Orch.—WGN
1:30 Home Talent Program—WLS
2:00 Live Stock Show—WLS
2:30 Merry-Go-Round—WLS
3:00 Young America Answers WBBM
3:02 Campus Capers—WENR WTMJ
3:30 Let's Pretend—WBBM WCCO
3:30 Weekend Whimsy WENR WTMJ
4:00 At Meadowbrook—KMOX WCCO
4:00 Fall Out for Fun—WBBM
4:00 Music for Everyone—WENR
4:00 Glenn Miller Orch.—WMAQ
4:30 Marcia Rice—WENR
4:45 Three Romeos—WENR
4:45 University Special—WIBU
4:45 Constance Worth—WBBM

Evening

5:00 Pan America—WBBM WCCO
5:00 Billie the Brownie—WTMJ
5:00 Rhythmaires—WMAQ
5:05 Muggsy Spanier Orch.—WENR
5:30 Religion in the News—WMAQ
5:45 Edward Tomlinson—WENR
6:00 Message of Israel—WENR
6:00 Cousin Emmy—WBBM
6:00 Modern Industry—WMAQ
6:30 Wayne King—WBBM WCCO
6:45 H. V. Kaltenborn—WLW WMAQ
6:45 City Cousins—WLS
6:45 The Inside of Sports—WGN
7:00 Knickerbocker Playhouse WMAQ
7:00 Guy Lombardo—WBBM WCCO
7:00 Louise and Westerners—WLS
7:30 Truth or Consequences—WMAQ
7:30 Hobby Lobby—WBBM WCCO
8:00 Spin and Win—WMAQ
8:00 Theater of the Air—WGN
8:00 Barn Dance—WLS WTMJ WLW
8:00 Hit Parade—WBBM WCCO
8:30 Bishop and the Gargoyle WMAQ
8:45 Sat. Nite Serenade WBBM KMOX
9:00 Bill Stern—WLW WTMJ WMAQ
9:00 Barnyard Jamboree—WLS
9:15 Spotlight Bands—WGN
9:15 Public Affairs—WCCO WBBM
9:30 Midwest Drama—WLS
9:30 Hot Copy—WTMJ WMAQ
9:30 People's Platform WBBM WCCO
10:00 Hal Leonard Orch.—WGN
10:00 Barn Dance (to 12)—WLS
10:15 Deep River Boys—WMAQ
10:30 Riverboat Revels—WMAQ WTMJ
10:45 Del Courtney Orch.—WGN
11:00 Design for Dancing—WTMJ
11:05 Claude Thornhill Orch.—WBBM
11:05 Design for Dancing—WMAQ
11:05 Les Brown Orch.—WGN
11:30 Best of the Week—WMAQ WTMJ
11:30 Griff Williams Orch.—WGN
11:30 Moon River—WLW
11:30 Ramon Ramos Orch.—WBBM
12:00 Harl Smith Orch.—WMAQ
12:00 Richard Himber Orch.—WENR
12:00 Night Owl Club—WCCO
12:00 Nite Watch (to 4)—WIND
12:00 Hal Leonard Orch.—WGN
12:00 Marvin Dale Orch.—WBBM
12:30 Jack Teagarden—WENR WMAQ
12:30 Dick Jurgens Orch.—WGN
12:30 Ralph Barlow Orch.—WBBM
1:00 Johnny Duffy Orch.—WBBM
1:00 Art Kassel Orch.—WGN
1:30 Les Brown Orch.—WGN

WANT AD—BADGER 6000

For the BEST in Good Food Come to Piper's

PLATE LUNCH 25c

Sunday Dinner 50c | Week Day Dinner 40c-45c

PIPER'S
GARDEN CAFETERIA

Short Wave Saturday

Sydney—3:55 p. m.—News and Commentary. VLQ7, 11.88 meg., 25.2 m.

London—4:55 p. m.—News Analysis by Kevin O'Carroll. GSC, 9.58 meg., 31.3 m.; GSD, 11.75 meg., 25.5 m.

Berlin —5 p. m.— News in English. DJD, 11.77 meg., 25.4 m.; DZD, 10.54 meg., 28.4 m.; DXZ, 9.57 meg., 31.3 m.

Moscow —5:45 p. m.— Broadcast in English. RNE, 12 meg., 25 m.

London — 6:45 p. m. — Democracy Marches: "On Young Shoulders." GSC, 9.58 meg., 31.3 m.; GSD, 11.75 meg., 25.5 m.

Budapest—7 p. m.—News in English; "Soldiers of the Regent;" Soldiers' Songs interpreted by Janos Szomolanyi HAT4, 9.12 meg., 32.8 m.

Tokyo—7:05 p. m.—News in English. JLG4, 15.10 meg., 19.8 m.; JZJ, 11.80 meg., 25.4 m.

London—7:15 p. m.—"Starlight," Variety Entertainment. GSC, 9.58 meg., 31.3 m.; GSD, 11.75 meg., 25.5 m.

Berlin—7:15 p. m.—News in English. DJD, 11.77 meg., 25.4 m.; DZD, 10.54 meg., 28.4 m.; DXZ, 9.57 meg., 31.3 m.

Moscow—8:30 p. m.—English Period. RV96, 15.18 meg., 19.7 m.

Guatemala —9 p. m.— Orchestra of the National Police Force; "March Heroic," Saint-Saens; "Rosamunde Overture," Schumann; Italian "Capricho," Fantasy, Tschaichowsky. TGWA, 9.68 meg., 31.3 m.

London—9:30 p. m.—Radio Newsreel, "The War in Sound." GSC, 9.58 meg., 31.3 m.; GSD, 11.75 meg., 25.5 m.

Rome—9:30 p. m.—News in English. 2RO4, 11.81 meg., 25.4 m.; 2RO6, 15.30 meg., 19.6 m.; 2RO8, 17.82 meg., 16.8 m.

Berlin—9:30 p. m.—News in English. DJD, 11.77 meg., 25.4 m.; DZD, 10.54 meg., 28.4 m.; DXZ, 9.57 meg., 31.3 m.

London—10 p. m.—Music of Britain. GSC, 9.58 meg., 31.3 m.; GSD, 11.75 meg., 25.5 m.

Moscow—11 p. m.—News. RV96, 15.18 meg., 19.7 m.

Tokyo—11:25 p. m.—Children's Hour. JZJ, 11.80 meg., 25.4 m.; JZK, 15.16 meg., 19.7 m.

WIBA Sunday

MORNING

7:00 NBC News Resume
7:05 NBC Peerless Trio
7:15 Melodies
7:30 NBC Tone Pictures
8:00 NBC News Here & Abroad
9:00 Norwegian Program
9:30 NBC Southernaires
10:00 NBC News Report
10:05 NBC Sunday Down South
10:30 Joey Tantillo Orchestra
11:00 Sunday Melody
11:30 First Congregational Church

AFTERNOON

12:00 Happy Hayseeds
12:30 Noon News Edition
12:45 Music of the Day
1:00 Accordion
1:15 Lutheran Gospel Hour
1:30 NBC, Chicago Round Table
2:00 Dane County Socialist Party
2:15 NBC H. V. Kaltenborn
2:30 NBC Sammy Kaye Serenade
3:00 Music for Sunday
3:30 NBC Behind the Mike
4:00 NBC Harl Smith Orchestra
4:30 Matinee Dance
4:45 Dr. Friedrick Roetler
5:00 NBC The Catholic Hour
5:30 NBC The Great Gildersleeve

EVENING

6:00 Dinner Melody
6:25 News Report
6:30 NBC The Bandwagon
7:00 NBC Charlie McCarthy
7:30 Music of the Day
8:00 NBC Manhattan Merry-go-round
8:30 NBC Album of Familiar Music
9:00 Old Fashioned Revival Hour
10:00 Night News Edition
10:15 NBC Behind the Headlines
10:30 NBC Author's Playhouse
11:00 NBC News Edition
11:05 Club Chanticleer Orchestra
11:30 NBC Richard Himber Orchestra
11:55 NBC News

Other Stations Sunday

Morning

8:00 Everybody's Hour—WLS
8:00 Church Services—WTMJ
8:15 Children's Hr.—WMAQ WLW
8:30 The Organ Loft—WBBM KMOX
8:45 Wesley Hospital—WBBM
8:45 Masters of Rhythm—WTMJ
9:00 Musical Millwheel—WLS
9:00 Church of the Air-WBBM WCCO
9:00 Chicagoland Church Hour—WGN
9:00 National Radio Pulpit—WMAQ
9:15 Little Brown Church—WLS
9:30 Wings Over Jordan—WBBM
10:00 N. U. Reviewing Stand—WGN
10:05 Sing a New Song—WMAQ
10:15 Radio Parade—WMAQ
10:30 Invitation to Learning—WBBM
10:30 Music & American Youth WMAQ
10:30 Devotions—WIBU
11:00 Second Guessers—WMAQ
11:00 Dr. Preston Bradley—WJJD
11:30 Salt Lake City Choir—WCCO
11:30 Radio City—WCFL WLW
11:30 Of Men and Books—WBBM

Afternoon

12:00 Church of the Air—WCCO
12:00 Upton Close—WMAQ
12:15 Silver Strings—WMAQ WTMJ
12:30 World Is Yours—WMAQ
12:35 Bears vs. Eagles—WENR
12:55 Packers vs. Redskins—WTMJ
1:00 Bob Becker—WGN
1:00 Sammy Kaye—WMAQ
1:00 Spirit of '41—WBBM WCCO
1:30 U. C. Roundtable—WMAQ
1:30 Citizens of Tomorrow—WGN
2:00 Bob Carroll—WMAQ
2:00 Help Your Neighbor—WGN
2:00 N. Y. Philharmonic—WBBM
2:00 N. U. Playshop—WJJD
2:15 Boys Town—WLW
2:15 H. V. Kaltenborn—WMAQ
2:30 Listen America—WMAQ
2:30 Disney Song Parade—WGN
3:00 Lutheran Hour—WCFL
3:00 Sonny Brown Orch.—WIBU
3:00 Musical Brazil—WMAQ
3:00 Elson and Anson—WGN
3:15 Tony Wons—WMAQ WLW
3:30 Kostelanetz & Spalding—WBBM
3:30 Haven of Rest—WJJD
3:30 String Symphony—WMAQ
4:00 Opera Auditions—WMAQ
4:00 Family Hour—WBBM WCCO
4:00 Academy Award—WGN
4:30 Musical Steelmakers—WENR
4:30 Nichols Family—WMAQ WTMJ
4:30 The Shadow—WGN
4:45 William L. Shirer-WBBM WCCO

Evening

5:00 Billie the Brownie—WTMJ
5:00 Silver Theater—WBBM WCCO
5:00 Double or Nothing—WGN
5:00 Amateur Hour—WENR
5:00 Catholic Hour—WMAQ
5:15 Bob Becker—WTMJ
5:30 Melody Ranch—WBBM WCCO
5:30 Bulldog Drummond—WGN
5:30 Great Gildersleeve WLW WMAQ
5:55 Dear Mom—WBBM WCCO

DINE At the INDIAN ROOM

EVENING DINNERS
Everything Complete 45c and up

FISH FRY Tonight 20c | CHICKEN Saturday Night 35c
Blatz Pilsner on Tap
FRANKIE'S TAVERN
416 South Park St.

DRINK "HARDY"
at HARDY'S Streamlined
Assembly Tavern
1421 REGENT ST.
BUDWEISER BEER ON TAP
Mixed Drinks and Sandwiches

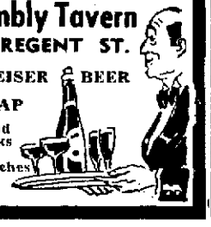

News Broadcasts

SUNDAY

A. M.
7:00 WBBM KMOX
7:00 WLW WIBA
8:00 WIBA WLW
8:00 WMAQ WBBM
8:30 WTMJ
10:00 WLS WIBA
10:00 WLW WIND
10:00 WIBU WCFL
10:00 WMAQ WBBM
10:25 WGN
10:30 WJJD
11:00 WBBM WCFL
11:30 WLS
11:55 WTMJ
P. M.
12:00 WCFL WENR
12:30 WIBA WGN
12:45 WIND
12:50 WENR
1:00 WJJD WLW
1:25 WGN
1:30 WIND WBBM
2:00 WCFL
2:15 WIBA WMAQ
2:45 WLW
2:55 WGN
4:00 WJJD
4:45 WCCO WBBM
6:25 WIBA
6:55 WGN
7:45 WIND WGN
7:55 WBBM WIND
8:15 WGN
9:00 WGN
10:00 WLW KMOX
10:00 WTMJ WIBA
10:15 WMAQ
11:00 WENR WIBA
11:00 WMAQ WLW
11:00 WTMJ WGN
11:45 WCFL
11:55 WENR WMAQ
11:55 WBBM WIBA
12:00 KMOX
12:30 WLW
1:00 WBBM
1:30 WGN

Sports Reviews

SUNDAY

P. M.
12:40 WTMJ
2:15 WCFL
6:30 WCCO
10:15 WTMJ

6:00 Jack Benny WMAQ WTMJ WLW
6:00 Pearson and Allen—WENR
6:15 Public Affairs—WBBM
6:30 Bandwagon—WMAQ WTMJ
6:30 Flagg & Quirt—WLW WENR
6:30 Profiles and Previews—WBBM
7:00 Revival Hour—WLS
7:00 Charlie McCarthy WTMJ WMAQ
7:00 Columbia Workshop—WBBM
7:00 American Forum—WGN
7:30 Crime Doctor—WBBM WCCO
7:30 Inner Sanctum—WLS
7:30 One Man's Family WTMJ WMAQ
7:45 Gabriel Heatter—WGN
8:00 Short Stories—WGN
8:00 Merry-Go-Round—WTMJ WMAQ
8:00 Walter Winchell—WENR WLW
8:00 Sunday Evening Hour—WBBM
8:15 Parker Family—WENR WLW
8:30 Familiar Music—WTMJ WMAQ
8:30 Sunday Evening Club—WIND
8:30 Irene Rich—WENR WLW
8:45 Dinah Shore—WENR WLW
9:00 Hour of Charm—WMAQ WTMJ
9:00 Revival Hour—WCFL WIND
9:00 Good Will Hour—WENR
9:00 Take It or Leave It—WBBM
9:15 Police Heroes—WGN
9:30 Sherlock Holmes—WMAQ WTMJ
9:30 Helen Hayes—WBBM WCCO
10:00 Hockey Game—WENR
10:00 The Hermit's Cave—WBBM
10:00 Mrs. Roosevelt—WMAQ
10:00 The Answer Man—WGN
10:30 Author's Playhouse—WMAQ
10:45 Tommy Tucker Orch.—WBBM
10:45 Lou Breese Orch.—WENR
10:45 Del Courtney Orch.—WGN
11:00 Claude Thornhill Orch.—WBBM
11:00 Church of Deliverance—WIND
11:05 Jack Teagarden Orch.—WENR
11:05 Hal Leonard Orch.—WGN
11:05 Francis Craig—WMAQ WTMJ
11:15 Dick Jurgens Orch.—WGN
11:30 Ramon Ramos Orch.—WBBM
11:30 Beautiful Music—WMAQ WTMJ
11:30 Moon River—WLW
11:30 Art Kassel Orch.—WGN
11:30 Richard Himber Orch.—WENR
12:00 Music You Want—WBBM
12:00 Nite Watch (to 2)—WIND
12:00 Harl Smith Orch.—WMAQ
12:00 Marvin Dale Orch.—WBBM
12:15 Ralph Barlow Orch.—WBBM
12:30 Let's Dance—WMAQ
12:30 Les Brown Orch.—WGN
12:30 Jack Teagarden Orch.—WENR
12:30 Fletcher Henderson Orch. WBBM
1:00 Griff Williams Orch.—WGN

Betty Cass Yearbook for 1941 contains 64 pages of fun, sentiment, and coincidence. It's twenty-five cents a copy, and all proceeds to the Empty Stocking club.

O-N Construction Firm Incorporates Here

Articles of incorporation of the O and N Construction co., Madison, were filed Thursday in the register of deeds office. The articles, signed by Charles C. Ossmann, Dwight L. Norman, and Dorothy Braun, specify 500 shares of no par value stock. The company will construct homes and deal in real estate.

CAPITOL
TOMORROW NIGHT — GET THE SHOCKING SURPRISE OF YOUR LIFE AT OUR SNEAK PREVIEW!

PARKWAY
Last Two Days

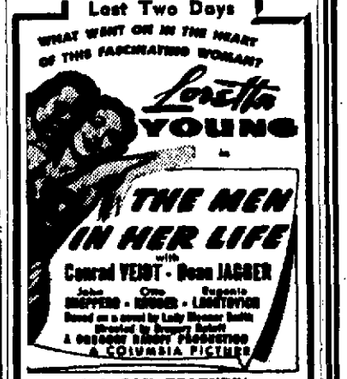

2nd GAY FEATURE!
THRILLS WITH A WHAM! SONGS WITH A SOCK!
"GO WEST YOUNG LADY"
PENNY SINGLETON - GLENN FORD - ANN MILLER

EASTWOOD
STARTS TONIGHT
Continuous Sat. & Sun. 1 to 11:30

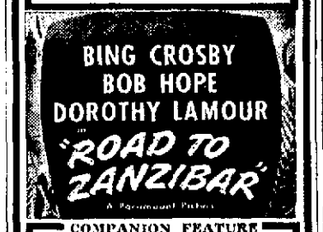

COMPANION FEATURE
"Devil and Miss Jones"
With JEAN ARTHUR
20c Plus 2c Tax 'til 7 pm Fri. & Sat. 20c

STRAND
NOW! 2 HITS!
STARTLING Story of One Man Who Was TWO Men!

SPENCER TRACY
INGRID BERGMAN TURNER
Dr. Jekyll and Mr. Hyde
ROWDY! RACY! RIOTOUS!
OUR WIFE
DOUGLAS · HUSSEY · DREW

Majestic
TODAY ONLY BARGAIN SHOW FIRST SHOWING! 15c ALL DAY
"Phantom of Chinatown"
Keye Luke, Grant Withers
THREE MESQUITEERS
"LONE STAR RAIDERS"
PLUS: "EYES OF THE NAVY"
—SATURDAY & SUNDAY—

Richard Arlen
Jean Parker
Bob HOPE, DOROTHY LAMOUR
"CAUGHT in the DRAFT"
"Riders of Death Valley"
"FLAG SPEAKS" & NEWS

MADISON
LAST TWO DAYS

DON AMECHE — MARY MARTIN
"KISS THE BOYS GOODBYE"
Rochester—Oscar