Labor, Congressional, OPM Leaders to Discuss Handling of Strikes on Town Meeting

• • • •

Exclusive

Westbrook Van Voorhis is one of few to "sell" his voice exclusively to one organization. For over ten years Van has worked for "March of Time." His "Time marches on!" belongs exclusively to that radio program and to the movie short of the same name.

• • •

Frequencies

WIBA	1310	WGN	720
WHA	970	WIND	560
KSTP	1500	WLBL	930
WBBM	780	WLS	890
WCCO	830	WLW	890
WCFL	1000	WMAQ	670
WIBU	1240	WTMJ	620
WENR	890	KMOX	1120

(Programs listed in The State Journal are checked to the last possible moment. Changes may be made, however, at the discretion of stations and networks.)

• • •

WIBA Tonight

5:00 NBC Escorts and Betty.
5:15 Santa Claus.
5:30 News Edition.
5:45 The Sports Parade.
6:00 Dinner Melody.
6:25 News Report.
6:30 Dinner Melody.
6:45 NBC H. V. Kaltenborn.
7:00 NBC Fanny Brice.
7:30 Music of the Day.
8:00 NBC Music Hall.
9:00 NBC Rudy Vallee.
9:30 NBC Frank Fay.
10:00 Night News Edition.
10:15 NBC String Ensemble.
10:30 Masterworks of Music.
11:00 NBC News.
11:05 Club Chanticleer Orchestra.
11:30 NBC Richard Himber Orchestra.
11:55 NBC News.

Short Wave Tonight

Berlin—5 p. m.—News in English. DJD, 11.77 meg., 25.4 m.; DZD, 10.54 meg., 28.5 m.; DXZ, 9.57 meg., 31.3 m.

Moscow —5:45 p. m.— Broadcast in English. RNE, 12 meg., 25 m.

Vatican City —6:30 p. m.— News Broadcast and Comment. HVJ, 15.12 meg., 19.8 m.

London —6:45 p. m.— William Holt: Democracy Marches. GSC, 9.58 meg., 31.3 m.; GSD, 11.75 meg., 25.5 m.

Budapest—7 p. m.—News in English; "Csardas": Feature Program; Press Review. HAT4, 9.12 meg., 32.8 m.

Tokyo—7:05 p. m.—News in English. JLG4, 15.10 meg., 19.8 m.; JZJ, 11.80 meg., 25.4 m.

Berlin—7:15 p. m.—News in English. DJD, 11.77 meg., 25.4 m.; DZD, 10.54 meg., 28.4 m.; DXZ, 9.57 meg., 31.3 m.

London—7:30 p. m.—J. B. Priestley: Britain Speaks. GSC, 9.58 meg., 31.3 m.; GSD, 11.75 meg., 25.5 m.

Moscow—8:30 p. m.—English Period. RV96, 15.18 meg., 19.7 m.

Guatemala—9 p. m.—Chamber Music: Selections for Schubert, Ravel, Franz Ippisch. TGWA, 9.68 meg., 31.3 m.

Rome—9:30 p. m.—News in English. 2RO4, 11.81 meg., 25.4 m.; 2RO6, 15.30 meg., 19.6 m.; 2RO8, 17.82 meg., 16.8 m.

Berlin—9:30 p. m.—News in English. DJD, 11.77 meg., 25.4 m.; DZD, 10.54 meg., 28.4 m.; DXZ, 9.57 meg., 31.3 m.

London—10 p. m.—Music of Britain. GSC, 9.58 meg., 31.3 m.; GSD, 11.75 meg., 25.5 m.

Moscow—11 p. m.—News. RV96, 15.18 meg., 19.7 m.

Other Stations Tonight

5:00 Billie the Brownie—WTMJ
5:00 Painted Dreams—WBBM
5:00 Orphan Annie—WGN
5:15 Terry & the Pirates—WGN
5:15 William L. Shirer—KMOX
5:15 University Special—WIBU
5:30 Flying Patrol—WENR
5:30 Fantasies in Ivory—WMAQ
5:30 Jack Armstrong—WTMJ WGN
5:45 Tom Mix Stories—WENR
5:45 Captain Midnight—WGN
6:00 Amos 'n' Andy—WCCO WBBM
6:00 Easy Aces—WENR
6:00 Fred Waring—WTMJ WLW

"How Should We Deal With Defense Strikes?" will come up for discussion tonight during the America's Town Meeting of the Air" at 8:15 through WENR. William L. Batt, director of division of materials of the Office of Production Management; Joseph Curran, vice-president of the Congress of Industrial Organizations; Frank Fenton, director of organization of the American Federation of Labor, and Rep. Howard Smith, leader of anti-strike legislation in congress.

◇ ◇ ◇

Other highlight programs for tonight and Fridaytime follow, classified:

Drama

6:30 p. m. — Maudie's Diary (WBBM): football rivalry and love.

7 p. m. — Death Valley Days (WBBM): the Navajo Indians adopt a white man.

7:30 p. m.—The Aldrich Family (WMAQ): jealousy bites back at Henry.

9:15 p. m.—Yours for the Listening (WBBM): "Strictly from Hunger," a comedy by Draper Lewis.

◇ ◇ ◇

Musical

10 p. m. — Symphonic Hour (WIND): request—night tunes.

10:30 p. m. — Rhumba Revue (WMAQ): Miguelito Vlades singing Afro-Cuban numbers.

◇ ◇ ◇

Variety

7 p. m.—Fannie Brice (WIBA): Baby Snooks' search for Christmas gifts.

7:30 p. m.—Service With a Smile (WLS): service-men talent.

8 p. m.—Bing Crosby (WIBA): Humphrey Bogart, screen tough-guy; Wendy Barry, film star, and Windy Manone, trumpeter, guests.

9 p. m.—Rudy Vallee (WIBA): Jimmy Durante, Joan Davis, and Lionel Barrymore in "Tournament of Noses."

9:30 p. m.—Frank Fay. (WIBA).

◇ ◇ ◇

Fridaytime

10:30 p. m.—Music Appreciation Hour (WIBA): toys in music plus illustration in tones.

3:30 p. m. — Paul McNutt WENR): the federal security administration on the tuberculosis problem.

News Broadcasts

TONIGHT

5:00 WLW WCCO
5:00 WENR WCFL
5:10 KMOX
5:15 KMOX WTMJ
5:30 WIBA WBBM
5:45 WMAQ WBBM
5:45 WLW WCCO
6:00 WGN WIBU
6:15 WTMJ WMAQ
6:25 WIBA
6:30 WGN WLS
6:45 WMAQ WIBA
7:00 WIND WCFL
7:45 WIND
7:55 WBBM KMOX
8:00 WGN WENR
8:15 WGN
9:00 WGN WCFL
9:45 KMOX WENR
10:00 WBBM WLW
10:15 WLW WMAQ
10:30 WIBA WTMJ
10:45 WENR
11:00 WIBA WBBM
11:00 WENR WGN
11:00 WTMJ WLW
11:00 KMOX WMAQ
11:55 WIBA WBBM
11:55 WENR WMAQ
12:30 WLW
1:00 WBBM
1:30 WGN

FRIDAY

A. M.
6:30 WTMJ WLW
6:30 WMAQ KMOX
6:45 WLS
6:55 WBBM
7:00 WIBA WLS
7:00 WBBM WTMJ
7:15 WBBM WLW
7:20 WGN
7:30 WIBA WTMJ
7:45 KMOX
7:50 WJJD
7:55 WTMJ
8:00 WGN WBBM
8:15 WLS
8:25 WTMJ
8:30 WJJD
8:40 WMAQ WBBM
8:45 WIND
9:00 WCFL
9:15 WLS
9:30 WLW
10:00 WIBA WJJD
10:00 WIBU WLS
10:45 WGN WIND
11:00 WGN WCFL
11:30 WGN WLW
11:45 WLS

P. M.
12:00 WJJD WCFL
12:15 WIBU
12:30 WIBA WLW
12:30 WMAQ WLS
12:45 WCCO KMOX
12:55 WGN WTMJ
1:00 WCFL
1:15 WLS
1:30 WJJD
1:55 WTMJ
2:00 WCFL
2:15 KMOX
2:40 WGN
2:55 WBBM KMOX
3:15 WIBU WBBM
3:55 WENR
4:00 WJJD WGN
4:55 WGN
5:00 WLW WENR
5:00 WCCO KMOX
5:30 KMOX
5:15 WTMJ
5:30 WIBA
5:45 WMAQ WCCO
5:45 WLW WBBM
6:00 WIBU WGN
6:15 WMAQ WTMJ
6:25 WIBA
6:30 WGN WLS
6:45 WMAQ
7:00 WIND WCFL
7:45 WIND WCFL
7:55 WBBM KMOX
8:00 WGN
8:55 WENR
9:00 WIND
9:30 WLW
9:45 WENR WIND
10:00 WIBA WTMJ
10:00 WBBM WLW
10:15 KMOX
10:15 WMAQ WLW
10:30 WBBM WGN
10:45 WENR
11:00 WLW WBBM
11:00 WTMJ WGN
11:00 WMAQ KMOX
11:00 WIBA WENR
11:55 WIBA WBBM
11:55 WMAQ WENR
12:30 WLW
1:30 WGN WBBM

Sports Reviews

TONIGHT

5:00 WIND
5:45 WIBA WTMJ
6:15 WGN
6:30 WMAQ
6:45 WGN WTMJ
10:15 WBBM
10:30 WENR WCCO

FRIDAY

P. M.
1:45 WIND(to5:15)
5:45 WIBA WTMJ
6:00 WCFL
6:15 WGN WENR
6:30 WMAQ
7:30 WIBA
10:15 WBBM
10:30 WENR WCCO
11:00 WIND

Markets

FRIDAY

A. M.
6:24 KMOX
10:45 WLS
11:00 WIBU
11:30 WLW
11:45 WLS
P. M.
12:10 WIBU
12:45 WLS WGN
12:50 WIBA
1:00 WJJD
1:15 WLS

12:00 Harl Smith Orch.—WMAQ
12:00 Music You Want—WENR
12:15 Louis Armstrong Orch.—WBBM
12:30 Les Brown Orch.—WGN
12:30 Let's Dance—WMAQ
12:30 Jack Teagarden Orch.—WENR
1:00 Ted Weems Orch.—WGN

WIBA Friday

Morning

6:30 The Happy Hayseeds
7:00 NBC News Here and Abroad
7:15 Musical Clock
7:30 State Journal News Edition
7:50 Nothing but the Truth
7:55 Musical Clock
8:30 Songs of a Dreamer
8:45 Program Resume
8:50 Betty
9:00 The Novelty Shop
9:30 Virginia Graham
9:45 NBC Allan Prescott
10:00 Mid-Morning News
10:15 Betty Cass
10:30 Christmas Shopper
10:45 Riding the Rane
11:00 The Story of Robert Clayton
11:15 Helen's Home
11:30 Musical Calendar
11:45 The Farm Houndup

Afternoon

12:15 Christmas Serenade
12:30 Noon News Edition
12:30 Market Reports
1:00 Melody Moments
1:30 NBC Music Appreciation Hour
2:00 The Afternoon Mail
2:30 Linda's First Love
2:45 Editor's Daughter
3:00 Songs of a Dreamer
3:15 NBC Stella Dallas
3:30 NBC Lorenzo Jones
3:45 NBC Young Widder Brown
4:00 NBC Charles Dant's Orchestra
4:30 Campus Jamboree
5:00 NBC Adventure Stories
5:15 Santa Claus
5:30 News Edition
5:45 The Sports Parade

Evening

6:00 Dinner Melody
6:25 News Report
6:30 Dinner Melody
6:45 Musical Quiz
7:00 NBC Concert Hour
7:30 Roundy Presents
7:45 Dane County Safety Council
8:00 NBC Waltz Time
8:30 American Red Cross
8:45 Music of the Day
9:00 NBC Famous Jury Trials
9:30 NBC Studio X
10:00 Night News Edition
10:15 NBC Story Drama
10:30 With Lotte Lehmann
11:00 NBC News
11:05 Club Chanticleer Orchestra
11:30 NBC Stanley Kenton Orchestra
11:55 NBC News

WHA Friday

7:30 Band Wagon.
7:58 Program Preview.
8:00 Morning Melodies.
9:15 News and Views.
9:30 School of the Air: Rhythm and Games "As We Go Marching".
9:50 U. S. Weather Bureau.
10:00 Homemakers' Program: Food and War . . . Milo Swanton; Of Wisconsin Women; Ellen Sabin —Educator . . . Mrs. Wm. L. Davis and Group.
10:45 School of the Air: The French Program.
11:00 Freshman Forum.
11:30 Moods and Melodies.
12:00 Noon Musicale.
12:30 Farm Program: Eggs for Dark Days . . . C. Howard King. The Farm Question Box . . . Rupert Rasmussen.
1:00 Campus News; Sport Spotlight
1:30 School of the Air: Book Trails "The First Americans".
2:00 College of the Air: You and Your Speech "Spoken Drama".
2:30 Music of the Masters: Memorial Union Concert; Cecil Burleigh—Leon Iltis.
2:30 Touring Reporter.
3:45 German Short Stories.
4:00 Alpine Melodies.

Other Stations Friday

Morning

6:00 Sunrise Special—WTMJ
6:00 Breakfast Time Frolics—WGN
6:00 Crossroads Store—WLS
6:15 Farm News and Views—WMAQ
6:30 Farm Service—WBBM
6:30 Family Bible League—WJJD
6:30 Morning Devotions—WLS
6:45 Reveille Roundup—WMAQ
7:00 Suburban Hour—WMAQ
7:00 Farm Service—WIBU
7:25 Nothing but the Truth—WGN
7:30 Wishing Well—WBBM
7:45 Jolly Joe, Pet Pals—WLS
8:00 Ridge Runners—WLS
8:15 The Gospel Singer—WGN
8:45 Mountain Playhouse—WLS
8:45 Problem Doctor—WGN
8:45 Stories America Loves—WBBM
9:00 Bess Johnson—WMAQ WTMJ
9:00 Musical Millwheel—WLS
9:00 Betty Crocker—WBBM WCCO
9:15 Bachelors Children—WMAQ
9:15 Myrt and Marge—WBBM WCCO
9:30 Stepmother WBBM WCCO KMOX
9:30 Helpmate—WMAQ WTMJ
9:45 Woman of Courage—WCCO
9:45 Road of Life—WMAQ WTMJ
9:45 Linda's First Love—WGN
10:00 Buddy Clark—WBBM WCCO
10:00 Mary Marlin—WMAQ WTMJ
10:00 The Editor's Daughter—WGN
10:15 Hearts in Harmony—WGN
10:15 Man I Married—WBBM WCCO
10:15 Pepper Young—WMAQ WTMJ
10:30 Lone Journey—WMAQ
10:30 The Bartons—WTMJ WLW
10:30 Bright Horizon—WBBM KMOX
10:45 David Harum—WMAQ WTMJ
10:45 Aunt Jenny's Stories—WBBM
11:00 Kate Smith Speaks—WBBM
11:00 Martha and Helen—WLS
11:00 Betty and Bob—WMAQ
11:00 The Mystery Man—WTMJ
11:15 Light of the World—WTMJ
11:15 Big Sister WBBM WCCO KMOX
11:15 The Bartons—WMAQ
11:15 This is Life—WGN
11:30 Romance of Helen Trent WBBM
11:30 Farm and Home Hour—WMAQ
11:30 As the Twig is Bent—WTMJ
11:45 Our Gal Sunday—WBBM WCCO
11:45 As the Twig is Bent—WGN
11:45 Aunt Jenny's Stories—WTMJ

Afternoon

12:00 Heinie—WTMJ
12:00 Life Can Be Beautiful—WBBM
12:15 Government Girl—WGN
12:15 Woman in White—WBBM WCCO
12:30 Front Page Farrell—WGN
12:30 Right to Happiness—WBBM
12:45 Road to Life—WBBM
1:00 Si Hays—WIBU
1:00 Light of the World WMAQ WLW
1:00 Young Dr. Malone—WBBM
1:00 The Goldbergs—WTMJ
1:15 Mystery Man—WMAQ WLW
1:15 Painted Dreams—WGN
1:15 Lone Journey—WTMJ
1:15 Joyce Jordan—WBBM WCCO
1:30 Valiant Lady—WMAQ WLW
1:30 Fletcher Wiley—WBBM KMOX
1:30 Playhouse—WGN
1:30 Homemakers' Program—WLS
1:45 Arnold Grimm's Daughter WMAQ
1:45 Kate Hopkins—WBBM WCCO
1:45 Marriage Bureau—WGN
2:00 America Preferred—WGN
2:00 Helping Hand—WBBM
2:00 Against the Storm WMAQ WTMJ
2:00 Orphans of Divorce—WLS
2:15 Honeymoon Bill—WLS
2:15 Ma Perkins—WMAQ WTMJ
2:30 Gospel Hour—WIBU
2:30 Guiding Light—WMAQ WTMJ
2:30 John's Other Wife—WLS
2:45 Just Plain Bill—WLS
2:45 Vic and Sade—WMAQ WTMJ
2:45 The Cavanaughs—WGN
3:00 Club Matinee—WENR
3:00 Elson and Anson—WGN
3:00 Backstage Wife—WMAQ WTMJ
3:00 Every Woman's World—WBBM
3:15 Stella Dallas—WMAQ WTMJ
3:30 Christmas Seals—WENR
3:30 Lorenzo Jones—WMAQ WTMJ
3:30 Lone Journey—WBBM
3:45 Army Maneuvers—WENR
3:45 Widder Brown—WMAQ WTMJ
4:00 Boake Carter—WGN
4:00 Mary Marlin—WBBM WCCO
4:00 When a Girl Marries—WMAQ
4:15 Portia Faces Life—WMAQ
4:15 The Goldbergs—WBBM KMOX
4:30 Don Winslow—WGN
4:30 The O'Neills—WBBM WCCO
4:30 Life Can Be Beautiful—WGN
4:30 We, the Abbotts—WMAQ
4:45 Ben Bernie—WBBM WCCO
4:45 In Care of Aggie Horn—WENR

Evening

5:00 Painted Dreams—WBBM
5:00 Orphan Annie—WGN
5:00 Captain Danger—WMAQ
5:00 Billie the Brownie—WTMJ
5:15 Terry and the Pirates—WGN
5:15 University Special—WIBU
5:15 Secret City—WENR
5:15 Hedda Hopper—WBBM WCCO
5:30 Golden Treasury—WBBM WCCO
5:30 Jack Armstrong—WGN WTMJ
5:30 Flying Patrol—WENR

CAPITOL TODAY!
ON STAGE • IN PERSON

WILL BRADLEY AND HIS ORCHESTRA
—FEATURING—
RAY McKINLEY
LYNN GARDNER
TERRY ALLEN
BOOGIE WOOGIE TRIO
THE STADLERS
ON SCREEN
FIVE MEN ONE WOMAN TRAPPED ON—
"MERCY ISLAND"
GLORIA DICKSON
OTTO KRUEGER

TOMORROW! CAPITOL
TWO BOYS WHO LOVE HER CLOUD-HIGH IN THE AIR
—and something gone wrong with their chutes!
Every woman will share the dread of this Army sweetheart—in a drama that courses with the tough, fun-loving spirit of America's dauntless youth!
THE FIRST PICTURE OF UNCLE SAM'S NEW SKY FIGHTERS!

PARKWAY DEC. 12th-13th MATINEE SATURDAY
1 YEAR IN NEW YORK — 8 MONTHS IN CHICAGO
"IS ENORMOUSLY FUNNY" ASHTON STEVENS, —Chi. Herald-American
My Sister Eileen
Box Office Sale Tomorrow 1 P. M. Mat. $1.10-$1.65-$2.20 Eve. $1.10-$1.55-$2.20-$2.75

Extra—TONIGHT 8:40
ORPHEUM
COME at 7:07—See Regular Feature & Preview
HOLLYWOOD "SNEAK" PREVIEW
You'll Get Your Share of Real Entertainment Enjoying This Brand NEW PICTURE!

Orpheum
LAST DAY—At 12:40-2:49-4:58-7:07-10:20
Irene Dunne — Robert Montgomery — "Unfinished Business"

35c To 6: Then 50c incl. tax
Tomorrow & Saturday ON THE Stage!
THE MOST BEAUTIFUL GIRLS IN THE WORLD!

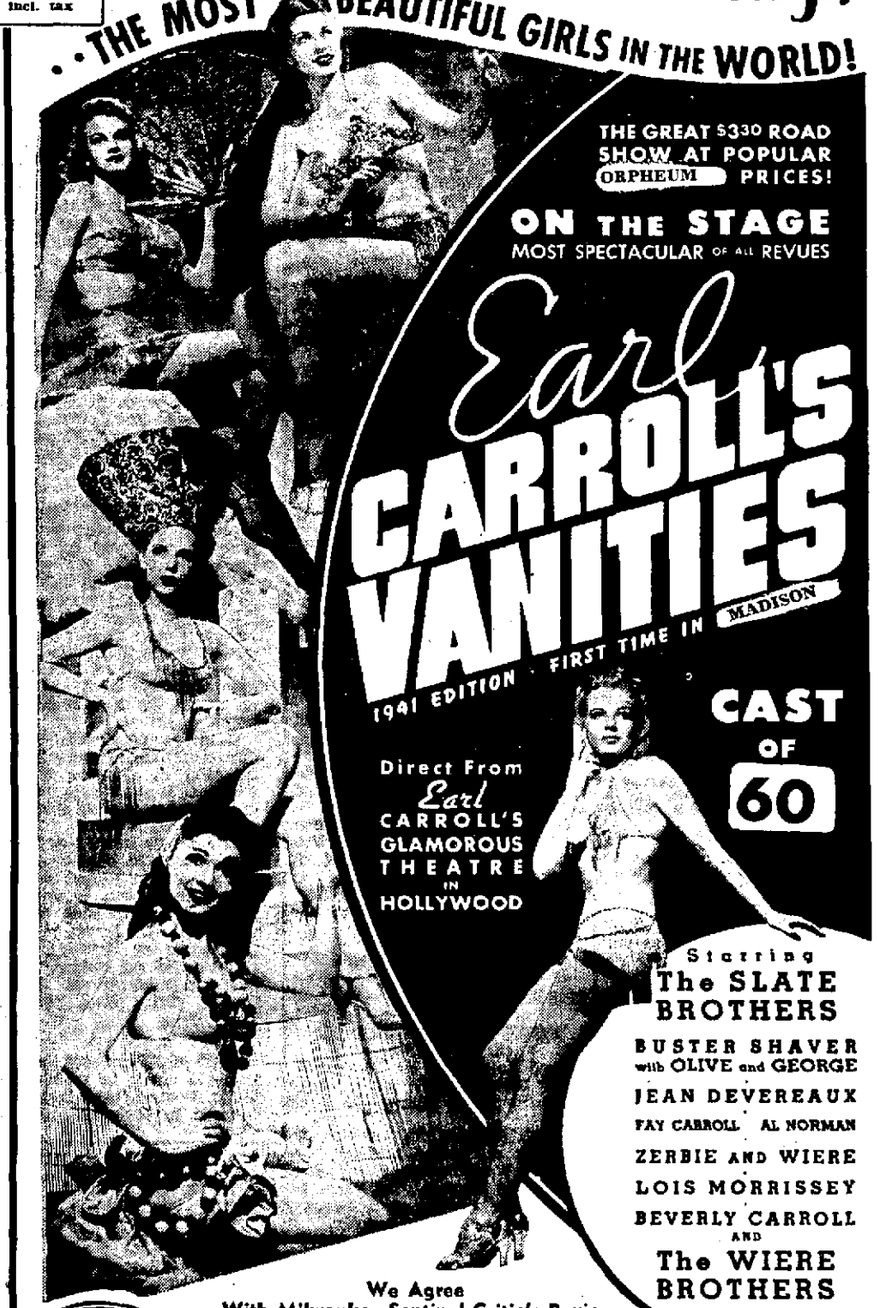

THE GREAT $330 ROAD SHOW AT POPULAR ORPHEUM PRICES!
ON THE STAGE
MOST SPECTACULAR OF ALL REVUES
Earl CARROLL'S VANITIES
1941 EDITION · FIRST TIME IN MADISON
Direct From Earl CARROLL'S GLAMOROUS THEATRE IN HOLLYWOOD
CAST OF 60
Starring The SLATE BROTHERS
BUSTER SHAVER with OLIVE and GEORGE
JEAN DEVEREAUX
FAY CARROLL AL NORMAN
ZERBIE AND WIERE
LOIS MORRISSEY
BEVERLY CARROLL AND The WIERE BROTHERS
We Agree With Milwaukee Sentinel Critic's Review "This Show Should Be a 'MUST SEE' on Your List of Week's Entertainment."
Stage Shows at 2:20 4:50 7:20 9:50
40 Famous Beauties
ON THE SCREEN
A Merry-Go-Round of Fun & Romance!
Carole Landis - Geo. Montgomery
"CADET GIRL"
JOHN SHEPHERD - WM. TRACY

PARKWAY
NOW! 2 HITS!

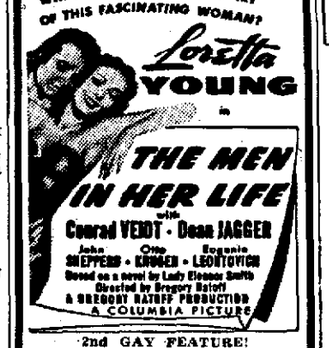

2nd GAY FEATURE!
THRILLS WITH A WHAM! SONGS WITH A SOCK!
"GO WEST YOUNG LADY"
Penny Singleton — Glenn Ford — Ann Miller

STRAND
STARTS TODAY
2 TOP FEATURES!
The Sensational Story of a Daring Adventurer . . . and two women who awoke his strange desires!

You Haven't Had a Laugh Like This in Years!
ROWDY, RACY, RIOTOUS!

MADISON
NOW! 2 Hits!

DON AMECHE — MARY MARTIN in KISS THE BOYS GOODBYE
Rochester—Oscar Levant

Majestic
LAST DAY: 20c to 7 P. M.
Lupino-Bogart, "HIGH SIERRA"
Fonda-Lamour, "CHAD HANNA"
• TOMORROW • BARGAIN SHOW FIRST SHOWING! 15c ALL DAY
"Phantom of Chinatown"
Keye Luke, Grant Withers
THREE MESQUITEERS "LONE STAR RAIDERS"
PLUS: "EYES OF THE NAVY"

EASTWOOD
TONIGHT ONLY
13c Plus 2c Tax All Evening 13c
"ROUND-UP" WITH RICHARD DIX
'BLONDIE GOES LATIN'
Starts FRIDAY Night
"Road to Zanzibar"
With
BOB HOPE
BING CROSBY
DOROTHY LAMOUR
— COMPANION FEATURE —
"Devil and Miss Jones"
WITH
JEAN ARTHUR

OLD TIME DANCE
Tonight and Every Thursday
Sunny Brown's Orch.
Gents, 40c Ladies, 30c
◇ ◇ ◇
MIXER DANCE
SUNDAY NIGHT
Sunny Brown's Orch.
Gents, 40c Ladies, 30c
EAGLES BALLROOM

When Christmas Shopping Eat at PIPER'S
PLATE LUNCH 25c
Week Day Dinners 40c-45c
120 East Mifflin

MID-NITE SUN
Sun Prairie Road
FAREWELL PARTY
On Alvin Jacobs
FRIDAY NITE, NOV. 28th
Music by "4 Stars"
Public Invited

Shoes Dyed
"Born in the Business"
• Invisible Shoe Repairs
• Shoes Made Wider & Longer
• Shoes Expertly Rebuilt
LEATHER PADS
Elbow and Knee Pads For Sweaters, Jackets and Snow Suits.
PHIL'S SHOE HOSPITAL
MODERN SHOE REPAIRING
NEXT DOOR TO FRALTSCHI
223 KING STREET

DAILY CROSSWORD

ACROSS
1. Solemn promises
6 Aristocratic
11 Constellation
12 Elude
13 Brisk
14 Pushed with a stick
15 Otherwise
16 Feminine title
17 The aforesaid thing
21 Subside
24 Game at cards
25 Obese
28 Individual peculiarity
30 Ward off
32 Stimulate
33 Body of water
34 Any araceous plant
36 Meaning
37 Portion of land
38 Past
40 Thrice (mus.)
41 Satiates
43 Beak
46 Mountain in Thessaly
50 Simpleton
52 Instructor
53 Coerce
54 On the left side
55 Chiplike piece
56 A side road

DOWN
1. To exude
2. Seed covering
3. Gratuities
4 Expected
5 Upward curve of ship's planking
6 Short sleep
7. Convex molding
8. Missile weapon
9 Told a falsehood
10 Founder of Christian Science
18 Kind
19 Toward
20 Apex
21 Evenly proportioned
22 Small donkey
23 Enthusiast
25 The van
26 Ascended
27. U. S. President
29. Brazilian coin
31. Mimic
35 Decaliter (abbr.)
36 Chinese sauce
39 Depart
41 Timepiece
42 Like a liquid food
43 A blow (slang)
44 Object of worship
45 Italian coin
47 Pack away
48 Short-billed rail
49 Showily imitative of art
51. Golf elevation
52 Flap

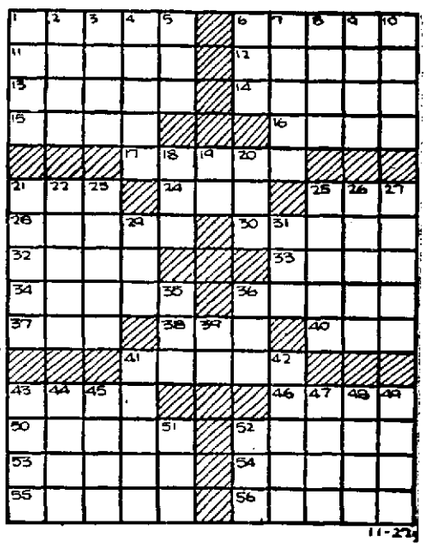

Yesterday's Answer

CRYPTOQUOTE—A cryptogram quotation

SR OVLZTGCL AT URJOZCZMVL PR PKL TPZSNASB GORS PKL FZSPZBL BCRGSN RE PCGPK—MZURS.

Yesterday's Cryptoquote: THE FEARFUL UNBELIEF IS UNBELIEF IN YOURSELF—CARLYLE.

Distributed by King Features Syndicate, Inc.