Bomber Takes Factory-to-War Flight Over WBBM Tonight

"Public Affairs" will take its listeners on a factory-to-war flight of an American-built bomber when it traces the steps of the United States ferry command in a broadcast over WBBM tonight at 9:15.

The special program will be in cooperation with the "Keep 'Em Flying" campaign which starts Thursday. The program will open on the west coast, switch to Montreal, and then on to England.

◇ ◇ ◇

Other outstanding programs tonight and Thursdaytime follow, classified:

Music

8 p. m.—Chamber Music Society of Lower Basin Street (WIBA): guests include Eddie Manson, harmonica player, and Sherlock Byron, commentator.

9 p. m. — American Melody Hour (WENR): the best songs of the week.

◇ ◇ ◇

Drama

6:30 p. m. — Meet Mr. Meek (WBBM): brother-in-law Louie gets a job.

7 p. m. — Thin Man (WMAQ): "The Little Girl with the Little Curves," but they're counterfeit . . . **Big Town** (WBBM): "Griswold Graveyard."

7:30 p. m. — Dr. Christian (WBBM): in "Ring Around the Rosie."

8:30 p. m. — Mr. District Attorney (WMAQ): on the trail of the midwest bank robbers.

◇ ◇ ◇

Variety

7 p. m.—East Side Parade (WIBA): Pres. Herbert Schenk of the board of education; Herb Mueller, East high basketball coach; Jay, Ray, and Kay Disch, harmony trio; Rudy Burkhalter, vibraharp soloist; Polka boys, accordion trio.

7:30 p. m. — Plantation Party (WMAQ): the Duke of Peaducah lectures on current styles.

8 p. m. — Fred Allen (WBBM): with Actress Edna May Oliver showing up the boys . . . **Eddie Cantor** (WMAQ): with Lauritz Melchior tuning up for his opera season on the "Mad Russian."

8:30 p. m. — Penthouse Party (WMAQ): Mischa Auer, Hollywood comedian, guest.

◇ ◇ ◇

Quiz

7 p. m. — Quiz Kids (WLS): Ruth Duskin, 7, comes back for more.

8:30 p. m. — Recreation Program (WIBA): "The Cavalcade of American Football," by Jim Terzian.

◇ ◇ ◇

Thursdaytime

11:30 p. m. — National Farm and Home Hour (WMAQ): "Agriculture in Latin America."

3 p. m. — Football (WENR): Texas University vs. Texas A and M., with Bill Stern at the microphone.

Dinah Scores Again

Dinah Shore has scored again. The little ex-co-ed from Vanderbilt University who won those polls for the singing discovery of 1940, has landed her own air series, Sundays over the NBC-Blue network, in addition to her

• • • •

Frequencies

WIBA	1310	WGN	720
WHA	970	WIND	560
KSTP	1500	WLBL	930
WBBM	780	WLS	890
WCCO	830	WLW	890
WCFL	1000	WMAQ	670
WIBU	1240	WTMJ	620
WENR	890	KMOX	1120

(Programs listed in The State Journal are checked to the last possible moment. Changes may be made, however, at the discretion of stations and networks.)

• • • •

WIBA Tonight

5:00 NBC Adventure Stories
5:15 Santa Claus
5:30 News Edition
5:45 The Sports Parade
6:00 Dinner Melody
6:25 News Report
6:30 Meet the Team
6:45 Musical Quiz
7:00 East Side Parade
8:00 NBC Chamber Music Society
8:30 Recreation Program
8:45 This World of Music
9:30 NBC News Here and Abroad
9:45 NBC Ted Steele's Music
10:00 News Edition
10:15 NBC Story Drama
10:30 Masterworks of Music
11:00 NBC News
11:05 Club Chanticleer Orchestra
11:30 NBC Richard Himber Orchestra
11:55 NBC News

Short Wave Tonight

Berlin—5 p. m.—News in English. DJD, 11.77 meg., 25.4 m.; DZD, 10.54 meg., 28.4 m.; DXZ, 9.57 meg., 31.3 m.

London—5 p. m.—War Commentary: Lt. Commdr. Thomas Woodrooff. GSC, 9.58 meg., 31.3 m.; GSD, 11.75 meg., 25.5 m.

Moscow—5:45 p. m.—News in English. RNE, 12 meg., 25 m.

London—6:15 p. m.—Famous British Orchestras. GSC, 9.58 meg., 31.3 m.; GSD, 11.75 meg., 25.5 m.

Budapest—7 p. m.— Opening Announcement; News in English; Hungarian Rhapsody by Frigyes Fridi; Hungarian Folk Songs. HAT4, 9.12 meg., 32.8 m.

Tokyo—7:05 p. m.—News in English. JLG4, 15.10 meg., 19.8 m.; JZJ 11.80 meg., 25.4 m.

London—7:10 p. m.—Listening Post. GSC, 9.58 meg., 31.3 m.; GSD, 11.75 meg., 25.5 m.

Berlin—7:15 p. m.—News in English. DJD, 11.77 meg., 25.4 m.; DZD, 10.54 meg., 28.4 m.; DXZ, 9.57 meg., 31.3 m.

London—8 p. m.—Headline News and Views. Edward Montgomery. GSC, 9.58 meg., 31.3 m.; GSD, 11.75 meg., 25.5 m.

Moscow—8:30 p. m.—News in English. RV96, 15.18 meg., 19.7 m.

London—9:05 p. m.—London Calling. GSC, 9.58 meg., 31.3 m.; GSD, 11.75 meg., 25.5 m.

Guatemala—9:15 p. m.—Opera: 4th Act of "La Boheme," Puccini. TGWA, 9.68 meg., 31.3 m.

Rome—9:30 p. m.—News in English. 2RO4, 11.81 meg., 25.4 m.; 2RO6, 15.30 meg., 19 m.; 2RO8, 17.82 meg., 16.8 m.

Berlin—9:30 p. m.—News in English. DJD, 11.77 meg., 25.4 m.; DZD, 10.54 meg., 28.4 m.; DXZ, 9.57 meg., 31.3 m.

Moscow—11 p. m.— News. RV96, 15.18 meg., 19.7 m.

Tokyo—11:25 p. m.—"Let's Tune in" Hour. JZJ, 11.80 meg., 25.4 m.; JZK, 15.16 meg., 19.7 m.

Other Stations Tonight

7:00 Painted Dreams—WBBM
5:00 Orphan Annie—WGN
5:00 Billie the Brownie—WTMJ
5:00 Captain Danger—WMAQ
5:15 Terry and the Pirates—WGN
5:15 Secret City—WENR
5:15 Hedda Hopper—WBBM WCCO
5:30 Jack Armstrong—WGN WTMJ
5:30 Golden Treasury—WBBM WCCO
5:30 Hollywood News Girl—WENR
5:30 Flying Patrol—WENR
5:45 Tom Mix Stories—WENR
5:45 Captain Midnight—WGN
6:00 Easy Aces—WENR
6:00 Fred Waring—WTMJ WLW
6:00 Amos 'n' Andy—WBBM WCCO
6:15 Lanny Ross—WBBM WCCO
6:15 Mr. Keen—WENR
6:30 Meet Mr. Meek—WBBM WCCO
6:30 Dairyland Aces—WIBU
7:00 Quiz Kids—WLS
7:00 Big Town—WBBM WCCO KMOX
7:00 Thin Man—WMAQ WTMJ WLW
7:00 Cal Tinney—WGN
7:15 The Hoople Hour—WGN
7:30 Dr. Christian—WBBM WCCO
7:30 Manhattan at Midnight—WLS
7:30 Plantation Party—WMAQ WTMJ
7:30 The Lone Ranger—WGN
8:00 Fred Allen WBBM WCCO KMOX
8:00 Basin St. Society—WENR
8:00 Eddie Cantor—WMAQ WTMJ
8:00 Gabriel Heatter—WGN
8:30 Penthouse Serenade—WENR
8:30 Mr. District Attorney—WMAQ
8:45 Danger is my Business—WGN
9:00 Kay Kyser—WMAQ WTMJ WLW
9:00 American Melody Hour—WENR
9:00 Glenn Miller Orch.—WBBM
9:15 Public Affairs—WBBM WCCO
9:15 Spotlight Bands—WGN
9:30 Ahead of the Headlines—WENR
9:30 Shoot the Works—WGN
9:45 Sister Emmy—WBBM
10:00 World's Finest Music—WENR
10:00 Irene Rich—WMAQ
10:00 The Answer Man—WGN
10:30 Parade of Bands—WTMJ
10:30 Bob Armstrong Orch.—WMAQ
10:45 Del Courtney Orch.—WGN
11:05 Harry James Orch.—WGN
11:05 Freddie Ebener Orch.—WMAQ
11:05 Benny Goodman Orch.—WBBM
11:15 Griff Williams Orch.—WGN
11:15 Lou Breese Orch.—WENR
11:30 Moon River—WLW
11:30 Ramon Ramos Orch.—WBBM
11:30 Richard Himber Orch.—WENR
11:30 Art Kassel Orch.—WGN
11:30 Music in the Moonlight—WMAQ
12:00 Nite Watch (to 4)—WIND
12:00 Music You Want—WENR
12:00 Night Owl Club—WCCO
12:00 Harl Smith Orch.—WMAQ
12:00 Dick Jurgens Orch.—WGN
12:00 Ralph Barlow Orch.—WBBM
12:15 Marvin Dale Orch.—WBBM
12:30 Jack Teagarden Orch.—WENR
12:30 Les Brown Orch.—WGN
12:30 Louis Armstrong Orch.—WBBM
1:00 Ted Weems Orch.—WGN

FREE!
DANCE Tonight
Music by the Gondoliers
Every Night but Tuesday
Spanish Village
Commercial Ave.-Just off Sherman
We Cater to Small Parties
No Cover—No Minimum Charge

News Broadcasts

TONIGHT

5:00 WLW WENR
5:00 WCCO WCFL
5:10 KMOX
5:15 WTMJ
5:30 WIBA
5:45 WMAQ WBBM
5:45 WLW WCCO
6:00 WIBU WIND
6:15 WTMJ WMAQ
6:25 WIBA
6:30 WLS
6:30 WMAQ WGN
6:45 WMAQ
7:00 WIND WCFL
7:45 WIND
7:55 KMOX WBBM
8:00 WCFL WGN
8:15 WGN
8:30 WCFL WIBU
9:00 WGN WCFL
9:30 WIBA
9:45 WENR WIND
10:00 WLW WBBM
10:00 WIBA WTMJ
10:15 WMAQ WLW
10:30 WBBM
10:45 WENR
11:00 WTMJ WIBA
11:00 WENR WGN
11:00 WMAQ KMOX
11:00 WLW WBBM
11:55 WBBM WIBA
11:55 WMAQ WENR
12:30 WLW
1:00 WBBM
1:30 WGN

THURSDAY

A. M.
6:30 WMAQ KMOX
6:30 WTMJ WLW
6:45 WLS
6:55 WBBM
7:00 WBBM WTMJ
7:00 WIBA WLS
7:15 WBBM WLW
7:20 WGN
7:30 WTMJ WIBA
7:45 KMOX
7:50 WJJD
7:55 WTMJ
8:00 WGN WBBM
8:15 WLS
8:25 WTMJ
8:30 WJJD
8:40 WMAQ WBBM
8:45 WIND
9:00 WCFL
9:15 WLS
9:30 WLW
10:00 WJJD WIBA
10:00 WIBU WLS
10:45 WGN WIND
11:00 WGN WCFL
11:30 WGN WLW
11:45 WLS

P. M.
12:00 WJJD WCFL
12:15 WIBU
12:30 WIBA WMAQ
12:30 WLW WLS
12:45 KMOX WCCO
12:55 WGN WTMJ
1:00 WCFL
1:15 WLS
1:30 WJJD
1:55 WTMJ
2:00 WCFL
2:15 KMOX
2:40 WGN
2:55 WBBM KMOX
3:15 WIBU WBBM
4:00 WJJD WGN
5:00 WENR WCCO
5:00 WLW WCFL
5:10 KMOX
5:15 KMOX WTMJ
5:30 WIBA WBBM
5:45 WLW WBBM
6:00 WIBU WIND
6:15 WTMJ WMAQ
6:25 WIBA
6:30 WGN WLS
6:45 WMAQ WIBA
7:00 WIND WCFL
7:45 WIND
7:55 KMOX WBBM
8:00 WGN WENR
8:15 WGN
9:00 WGN WCFL
9:45 WENR WIND
10:00 WLW WBBM
10:00 WIBA WTMJ
10:15 WLW WMAQ
10:30 WBBM
10:45 WENR
11:00 KMOX WMAQ
11:00 WENR WGN
11:00 WTMJ WBBM
11:00 WIBA WLW
11:55 WENR WMAQ
11:55 WBBM WIBA
12:30 WLW
1:00 WBBM
1:30 WGN

Sports Reviews

TONIGHT

5:00 WIND
5:45 WIBA WTMJ
6:00 WCFL
6:15 WGN
6:30 WIBA
10:15 WBBM
10:30 KMOX WCCO
10:50 WENR WCCO

THURSDAY

P. M.
1:45 WIND (to 5:30)
5:45 WIBA WTMJ
6:15 WGN
6:30 WMAQ
6:45 WGN WTMJ
7:30 WIBA
10:30 WENR WCCO

Markets

THURSDAY

A. M.
6:24 KMOX
10:45 WLS
11:00 WIBU
11:39 WLW
11:45 WLS

P. M.
12:10 WIBU
12:45 WGN WLS
12:50 WIBA
1:15 WLS

gram . . . L R Roherty
1:00 Campus News.
1:15 Melodies for Two.
1:30 School of the Air: Story of America "With Washington's Army".
1:45 Excursions in Science: "Treasures from the Sea."
2:00 College of the Air: Prize Books in Review (Pulitzer Prize Winners).
2:30 Music of the Masters: Schumann: Spring Symphony.
3:30 Wake Up America "What Would Inflation Mean?"

Other Stations Thursday

Morning

A. M.
6:00 Sunrise Special—WTMJ
6:00 Breakfast Time Frolics—WGN
6:00 Crossroads Store—WLS
6:15 Farm News and Views—WMAQ
6:30 Farm Serice—WBBM
6:30 Family Bible League—WJJD
6:30 Morning Devotions—WLS
7:00 Farm Service—WIBU
7:00 Suburban Hour—WMAQ
7:15 Red Foley, Saddle Pals—WLS
7:25 Nothing but the Truth—WGN
7:30 Wishing Well—WBBM
7:45 Jolly Joe, Pet Pals—WLS
8:00 Your Neighbor—WMAQ
8:00 Ridge Runners—WLS
8:15 The Gospel Singer—WGN
8:45 Mountain Playhouse—WLS
8:45 Stories America Loves—WBBM
9:00 Hymns of All Churches—WBBM
9:00 Musical Millwheel—WLS
9:00 Bess Johnson—WMAQ WTMJ
9:15 Myrt and Marge—WBBM WCCO
9:15 Bachelor's Children—WMAQ
9:30 Stepmother WBBM WCCO KMOX
9:30 Helpmate—WMAQ WTMJ
9:45 Woman of Courage—WCCO
9:45 Linda's First Love—WGN
9:45 Road of Life—WMAQ WTMJ
10:00 Mary Lee Taylor—WBBM KMOX
10:00 Mary Marlin—WMAQ WTMJ
10:00 Editor's Daughter—WGN
10:15 Hearts in Harmony—WGN
10:15 Pepper Young—WMAQ WTMJ
10:15 Man I Married—WBBM WCCO
10:30 The Bartons—WTMJ WLW
10:30 Bright Horizon—WBBM KMOX
10:30 Lone Journey—WMAQ
10:45 David Harum—WMAQ WTMJ
10:45 Aunt Jenny's Stories—WBBM
11:00 Martha and Helen—WLS
11:00 Kate Smith Speaks—WBBM
11:00 Betty and Bob—WMAQ
11:00 The Mystery Man—WTMJ
11:15 Light of the World—WTMJ
11:15 The Bartons—WMAQ
11:15 Big Sister WBBM WCCO KMOX
11:30 Romance of Helen Trent—WBBM
11:30 Farm and Home Hour—WMAQ
11:30 As the Twig Is Bent—WTMJ
11:45 As the Twig is Bent—WGN
11:45 Our Gal, Sunday—WBBM WCCO
11:45 Aunt Jenny's Stories—WTMJ

Afternoon

12:00 Life Can Be Beautiful—WBBM
12:00 Helnie—WTMJ
12:00 Dinnerbell Time—WLS
12:15 Tony Wons—WMAQ WLW
12:15 Government Girl—WGN
12:15 Woman in White—WBBM WCCO
12:30 Front Page Farrell—WGN
12:30 Right to Happiness—WBBM
12:45 Road of Life—WBBM
1:00 Si Hays—WIBU
1:00 Light of the World WMAQ WLW
1:00 Young Dr. Malone—WBBM
1:00 The Goldbergs—WTMJ
1:15 Painted Dreams—WGN
1:15 Lone Journey—WTMJ
1:15 The Mystery Man—WMAQ WLW
1:15 Joyce Jordan—WBBM WCCO
1:30 Playhouse—WGN
1:30 Fletcher Wiley—WBBM KMOX
1:30 Valiant Lady—WMAQ WLW
1:30 Homemakers' Program—WLS
1:45 Grimm's Daughter—WMAQ
1:45 Kate Hopkins—WBBM WCCO
2:00 Against the Storm—WMAQ
2:00 Orphans of Divorce—WLS
2:00 Helping Hand—WBBM
2:15 Honeymoon Hill—WLS
2:15 Ma Perkins—WTMJ WMAQ
2:30 Devotions—WIBU
2:30 Guiding Light—WMAQ WTMJ
2:30 School of the Air—WBBM
2:30 John's Other Wife—WLS
2:45 The Cavanaughs—WGN
2:45 Just Plain Bill—WLS
2:45 Vic and Sade—WMAQ WTMJ
3:00 Elson and Anson—WGN
3:00 Every Woman's World—WBBM
3:00 Backstage Wife—WMAQ WTMJ
3:00 Texas U. vs. Texas A. & M.—WENR
3:15 Stella Dallas—WMAQ WTMJ
3:30 Lorenzo Jones—WMAQ WTMJ
3:45 Widder Brown—WMAQ WTMJ
4:00 Boake Carter—WGN
4:00 When a Girl Marries—WMAQ
4:00 Mary Marlin—WBBM WCCO
4:15 The Goldbergs—WBBM KMOX
4:15 Portia Faces Life—WMAQ
4:30 Don Winslow—WGN
4:30 We, the Abbots—WMAQ
4:30 Life Can Be Beautiful—WTMJ
4:30 The O'Neills—WBBM WCCO
4:45 Ben Bernie—WBBM WCCO
4:45 In Care of Aggie Horn—WENR

Evening

5:00 Billie the Brownie—WTMJ
5:00 Painted Dreams—WBBM
5:00 Orphan Annie—WGN
5:15 Terry & the Pirates—WGN
5:15 William L. Shirer—KMOX
5:15 University Special—WIBU
5:30 Flying Patrol—WENR
5:30 Fantasies in Ivory—WMAQ
5:30 Jack Armstrong—WTMJ WGN
5:45 Tom Mix Stories—WENR
5:45 Captain Midnight—WGN
6:00 Amos 'n' Andy—WCCO WBBM
6:00 Easy Aces—WENR
6:00 Fred Waring—WTMJ WLW
6:15 Lum and Abner—WIBU
6:15 Mr Keen—WENR
6:15 Lanny Ross—WCCO WBBM
6:30 Dairyland Aces—WIBU
6:30 Speaking of Liberty—WTMJ
6:30 Maudie's Diary—WBBM WCCO
6:45 The Inside of Sports—WGN
6:45 H. V. Kaltenborn—WMAQ WLW
7:00 Death Valley Days—WBBM
7:00 March of Time—WLS
7:00 Pageant of Melody—WGN
7:00 Baby Snooks—WMAQ WTMJ
7:30 Duffy's Tavern—WBBM WCCO
7:30 Service With a Smile—WLS
7:30 A Barrel of Fun—WGN
7:30 Aldrich Family—WMAQ WTMJ
8:00 Gabriel Heatter—WGN
8:00 Major Bowes' Amateurs—WBBM
8:00 Clapper & Hillman—WENR
8:00 Music Hall—WMAQ WTMJ WLW
8:15 America's Town Meeting—WENR
9:00 Glenn Miller Orch.—WBBM
9:00 Raymond Gram Swing—WGN
9:00 Rudy Vallee—WMAQ WTMJ
9:15 Spotlight Bands—WGN
9:15 Out of the Night—WBBM
9:30 Lum and Abner—WENR
9:30 Burns and Allen—WGN
9:30 Frank Fay—WMAQ WLW WTMJ
9:45 Sister Emmy—WBBM
10:00 Fred Waring Orch.—WMAQ
10:00 Jimmie Fidler—WGN
10:00 World's Finest Music—WENR
10:30 Cugat Rhumba Revue—WMAQ
10:30 Parade of Bands—WTMJ
10:45 Dick Jurgens Orch.—WGN
11:05 Raymond Scott Orch.—WBBM
11:05 Treasure Trails—WMAQ WTMJ
11:05 Griff Williams Orch.—WGN
11:15 Lou Breese Orch.—WENR
11:30 Moon River—WLW
11:30 Freddie Ebener—WMAQ WTMJ
11:30 Del Courtney Orch.—WGN
11:30 Richard Himber Orch.—WENR
11:30 Ramon Ramos Orch.—WBBM
12:00 Art Kassell Orch.—WGN
12:00 Night Owl Club—WCCO
12:00 Nite Watch (to 4)—WIND
12:00 Johnny Duffy Orch.—WBBM
12:00 Harl Smith Orch.—WMAQ
12:00 Music You Want—WENR
12:15 Louis Armstrong Orch.—WBBM
12:30 Les Brown Orch.—WGN
12:30 Let's Dance—WMAQ
12:30 Jack Teagarden Orch.—WENR
1:00 Ted Weems Orch.—WGN

Short Wave Thursday

Sydney—3:55 p. m.—News and Music. VLQ7, 11.88 meg., 25.2 m.

London—4 p. m.—"Hello Children!" GSC, 9.58 meg., 31.3 m.; GSD, 11.75 meg., 25.5 m.

Berlin—5 p. m.—News in English. DJD, 11.77 meg., 25.4 m.; DZD, 10.54 meg., 28.5 m.; DXZ, 9.57 meg., 31.3 m.

Moscow —5:45 p. m.— Broadcast in English. RNE, 12 meg., 25 m.

Vatican City —6:30 p. m.— News Broadcast and Comment. HVJ, 15.12 meg., 19.8 m.

London —6:45 p. m.— William Holt: Democracy Marches. GSC, 9.58 meg., 31.3 m.; GSD, 11.75 meg., 25.5 m.

Budapest—7 p. m.—News in English: "Csardas"; Feature Program; Press Review. HAT4, 9.12 meg., 32.8 m.

Tokyo—7:05 p. m.—News in English. JLG4, 15.10 meg., 19.8 m.; JZJ, 11.80 meg., 25.4 m.

Berlin—7:15 p. m.—News in English. DJD, 11.77 meg., 25.4 m.; DZD, 10.54 meg., 28.4 m.; DXZ, 9.57 meg., 31.3 m

London—7:30 p. m.—J. B. Priestley: Britain Speaks. GSC, 9.58 meg., 31.3 m.; GSD, 11.75 meg., 25.5 m.

Moscow—8:30 p. m.—English Period. RV96, 15.18 meg., 19.7 m.

Guatemala—9 p. m.—Chamber Music: Selections for Schubert, Ravel, Franz Ippisch. TGWA, 9.68 meg., 31.3 m.

Rome—9:30 p. m.—News in English. 2RO4, 11.81 meg., 25.4 m.; 2RO6, 15.30 meg., 19.6 m.; 2RO8, 17.82 meg., 16.8 m

Berlin—9:30 p. m.—News in English. DJD, 11.77 meg., 25.4 m.; DZD, 10.54 meg., 28.4 m.; DXZ, 9.57 meg., 31.3 m

London—10 p. m.—Music of Britain. GSC, 9.58 meg., 31.3 m.; GSD, 11.75 meg., 25.5 m.

Moscow—11 p. m.—News. RV96, 15.18 meg., 19.7 m.

WIBA Thursday

Morning

6:30 The Happy Hayseeds.
7:00 NBC News Here & Aboard.
7:15 Musical Clock.
7:30 State Journal News Edition.
7:50 Nothing but the truth.
7:55 Musical Clock.
8:45 Program Resume.
8:50 Betty.
9:00 The Novelty Shop.
9:30 Virginia Graham.
9:45 NBC Allan Prescott.
10:00 Mid-Morning News.
10:15 Lutheran Gospel Hour.
10:30 Christmas Shopper.
10:45 America Calling.
11:00 Story of Robert Clayton.
11:15 Helen's Home.
11:30 Musical Calendar.
11:45 The Farm Roundup.

Afternoon

12:15 Melody Lane.
12:30 Noon News Edition.
12:50 Market Reports.
1:00 Melody Moments.
1:30 The Afternoon Mail.
2:00 Melody Matinee.
2:30 Linda's First Love.
2:45 Editor's Daughter.
3:00 WPA Program.
3:15 NBC Stella Dallas.
3:30 NBC Lorenzo Jones.
3:45 NBC Young Widder Brown.
4:00 Ilse Jollos.
4:15 Campus Jamboree.
5:00 NBC Escorts and Betty.
5:15 Santa Claus.
5:30 News Edition.
5:45 The Sports Parade.

Evening

6:00 Dinner Melody.
6:25 News Report.
6:30 Dinner Melody.
6:45 NBC H. V. Kaltenborn.
7:00 NBC Fanny Brice.
7:30 Music of the Day.
8:00 NBC Music Hall.
9:00 NBC Rudy Vallee.
9:30 NBC Frank Fay.
10:00 Night News Edition.
10:15 NBC String Ensemble.
10:30 Masterworks of Music.
11:00 NBC News.
11:05 Club Chanticleer Orchestra.
11:30 NBC Richard Himber Orchestra.
11:55 NBC News.

WHA Thursday

7:30 Band Wagon.
7:58 Program Preview.
8:00 University Lecture: "Frederick the Great" —Prof. Easum.
8:50 Morning Melodies.
9:15 News and Views.
9:30 School of the Air: Music Enjoyment "Guessing Game".
9:50 U. S. Weather Bureau.
10:00 Homemakers' Program: A dietitian's Way: Jack Sprat Nutrition . . . Sara Ellen Wenger; Attractive Rugs at Low Cost . . . Ann Bushnell.
10:45 Chapel of the Air: Religious Personalities.
11:00 Chapter a Day.
11:30 Gems for Organ.
12:00 Noon Musicale: Radio Hall Ensemble.
12:30 Farm Program: Late Soil Conservation News . . . M. F. Schweers. Farm Bureau Pro-

CAMERAS AND SUPPLIES
CHRISTMAS GIFTS
fritz kaeser II
Portrait and Pictorial Photographs for Gifts
Orders for Christmas Should Be In Now
608 State

Unbeaten Pardeeville Cops Fourth Straight

PARDEEVILLE — Pardeeville high school's undefeated cagers chalked up their fourth successive win of the season here Tuesday night by defeating Westfield for the second time, 27-16. Gale Hill, six-foot center, and Ray Dolajack paced Pardeeville's offensive with 10 points each as it held the lead all the way. Westfield's B team won the preliminary game, 11-10. Box score:

PARDEEVILLE	fg	ft	pf	WESTFIELD	fg	ft	pf
Pease,f	2	1	2	Marschmdt,f	4	1	1
Bortz,f	0	0	4	Parker,f	1	1	1
Hill,c	4	2	0	Smith,c	0	1	2
Bender,g	1	0	1	Zimbeck,g	0	1	3
Dolajack,g	5	0	3	Pomplin,g	1	0	2
Killoran,f	0	0	0				
Totals	12	3	8	Totals	6	4	9

Score by quarters:

Westfield	3	2	8	3—16
Pardeeville	7	7	9	4—27

Free throws missed: Pardeeville 8, Westfield 5.
Referee: Freck, Fall River.

Brodhead Is Beaten by South Beloit, 29-15

SOUTH BELOIT — South Beloit high school's basketball team defeated Brodhead, 29-15, here Tuesday night for the latter's first loss in two starts this season. Brodhead also dropped the B team game, 20-8. Box score:

BRODHEAD	fg	ft	pf	SO. BELOIT	fg	ft	pf
Bustle,f	0	1	3	Stinson,f	3	2	0
Haraldson,f	0	0	0	Evans,f	0	0	0
Scheldggr,f	1	1	0	Brausen,f	2	3	3
Fisher,f	1	0	0	Pascoe,f	1	0	0
Rinde,c	2	1	1	Partridge,c	1	0	2
Bess,g	1	0	3	Strickler,g	2	0	1
Bower,g	0	1	4	Ghinazzi,g	0	0	1
Williams,g	0	1	0	Loomis,g	2	2	3
Totals	5	5	11	Totals	11	7	10

Score by quarters:

Brodhead	2	5	1	7—15
So. Beloit	5	6	10	7—29

Referee: Seager, Beloit.

Rio Romps to 41-15 Win Over Endeavor

ENDEAVOR—Taking command after the first quarter, Coach Tommy Shinko's powerful undefeated Rio high school basketball team romped to a 41-15 verdict over Endeavor here Tuesday night for its fourth straight win of the season. The defeat was Endeavor's fourth in a row. Wallace Jurgerson and Fred Hurd, veterans, accounted for 27 of Rio's points between them, Jurgerson leading with 15. Rio also won the B team game, 26-8. Box score:

RIO	fg	ft	pf	ENDEAVOR	fg	ft	pf
Hurd,f	4	3	0	Kempley,f	3	0	1
Dann,f	0	2	0	Sweney,f	0	0	3
Horgenson,c	6	3	1	T. Joyce,f	1	0	1
Peterson,g	0	0	1	Skinner,c	1	2	2
Price,g	3	0	0	E.Brancel,g	1	1	0
Danielson,g	3	1	4	Parrott,g	0	0	0
Hanger,g	0	0	0	Major,g	0	0	0
Gunderson,g	0	0	0	Mills,g	0	0	1
				Grubba,g	0	0	2
				B. Joyce,g	0	0	0
Totals	16	9	6	Totals	6	3	10

Score by quarters:

Rio	7	8	13	13—41
Endeavor	7	1	4	3—15

Referee: Claflin, Lodi.

New Diggings Routs Scales Mound, 36-18

SCALES MOUND, Ill. — New Diggings, Wis., high school's basketball team routed Scales Mound in the second half here Tuesday night for a 36-18 victory. The visitors held a slim 17-16 lead at the half, but held the home team to two free throws in the final two periods. George McRae, center, accounted for 19 points for New Diggings. New Diggings won the B team game, 15-11. Box score:

NEW DIGGINGS	fg	ft	pf	SCALES MOUNDS	fg	ft	pf
Bennett,f	1	0	0	Scribner,f	2	5	0
B.Roberts,f	2	0	1	Redfern,f	2	0	0
N.Roberts,f	1	0	0	Davis,c	1	1	2
Lutes,f	1	0	3	Williams,g	0	0	0
McRae,c	9	1	2	Nadic,g	0	2	2
A.Mauk,c	1	0	0	Schaunert,g	0	0	0
Watson,g	1	1	1	Winters,g	0	0	0
Redfearn,g	0	0	1				
Studler,g	1	0	2				
F.Mauk,g	0	0	1				
Totals	17	2	11	Totals	5	8	4

New Diggings	6	12	7	11—36
Scales Mounds	5	11	0	2—18

Free throws missed: Scales Mounds 8, New Diggings 2.
Referee: Magee, Shullsburg.

Bloomington Cagers Tip Fennimore, 21-14

BLOOMINGTON — Bloomington high school's unbeaten basketball team extended its winning streak to four games here Tuesday night by trimming Fennimore, 21-14. Coach Al Oaklief's cagers led all the way after taking a 5-2 lead in the first period. Bloomington also won the B team game, 10-8. Box score:

BLOOMINGTON	fg	ft	pf	FENNIMORE	fg	ft	pf
A.Martin,f	1	1	3	Culver,f	1	0	0
Brockens,f	3	2	2	Green,f	0	0	1
Goetzlemn,c	0	0	0	Steinhofer,c	3	2	3
J.Horstall,c	4	2	2	Bray,g	0	1	1
Mulrooney,g	0	0	0	Stenner,g	1	1	3
Oates,g	0	0	1				
R.Horstall,g	0	0	1				
Patterson,g	0	0	0				
Totals	8	5	9	Totals	5	4	8

Score by quarters:

Fennimore	2	5	3	4—14
Bloomington	5	6	3	7—21

Free throws missed: Bloomington 2, Fennimore 6.
eRferee: Peterson, Prairie du Chien.

KIMBERLY — Guerdon Brewer, former Cuba City high school instructor and coach, has been engaged as a teacher in the Kimberly high school system.

STAGE SHOWS AT 2:30-5:00 7:30-9:30
Capitol TOMORROW
PRICES 35c to 6 P.M. 50c After Tax Inc.
ON STAGE

IN PERSON
WILL BRADLEY
AND HIS
ORCHESTRA
(The Band that Gave You "Beat Me Daddy")
FEATURING
Ray McKinley ★ Lynn Gardner ★ Terry Allen
★ THE BOOGIE WOOGIE TRIO ★
and THE STADLERS
ON THE SCREEN
FIVE MEN—ONE WOMAN TRAPPED ON
"MERCY ISLAND"
GLORIA DICKSON—OTTO KRUEGER
LAST TIMES TODAY
"THE MALTESE FALCON"
"TARGET FOR TONIGHT"

SH-H-H-H . . . . . Here's A TIP!
"Sneak" PREVIEW-- Tomorrow 8:40 P. M.
AT THE ORPHEUM
ORPHEUM
WHERE THE BIG PICTURES PLAY
LAST 2 DAYS!
A Heart-To-Heart Love Story Alive with Gay Laughter!

Irene DUNNE Robert MONTGOMERY
Unfinished Business
PRESTON FOSTER
EUGENE PALLETTE
FRIDAY & SATURDAY -- ON STAGE
ROADSHOW STAGE Event
The Great $3.30 Show at Popular Prices
Star Cast! Dazzling Sets!
Earl Carroll's VANITIES
Lavish and Brilliant Company of 60 20 Scenes
40 Most Beautiful Girls in The World
ON SCREEN
"CADET GIRL"
Carol Landis

PARKWAY
HER STORY MIGHT SHOCK MOST MEN...
BUT EVERY WOMAN WILL UNDERSTAND IT!
The thrillingly intimate ...the excitingly daring story of the alluring Lina ...who loved dangerously...and paid the price!
Today
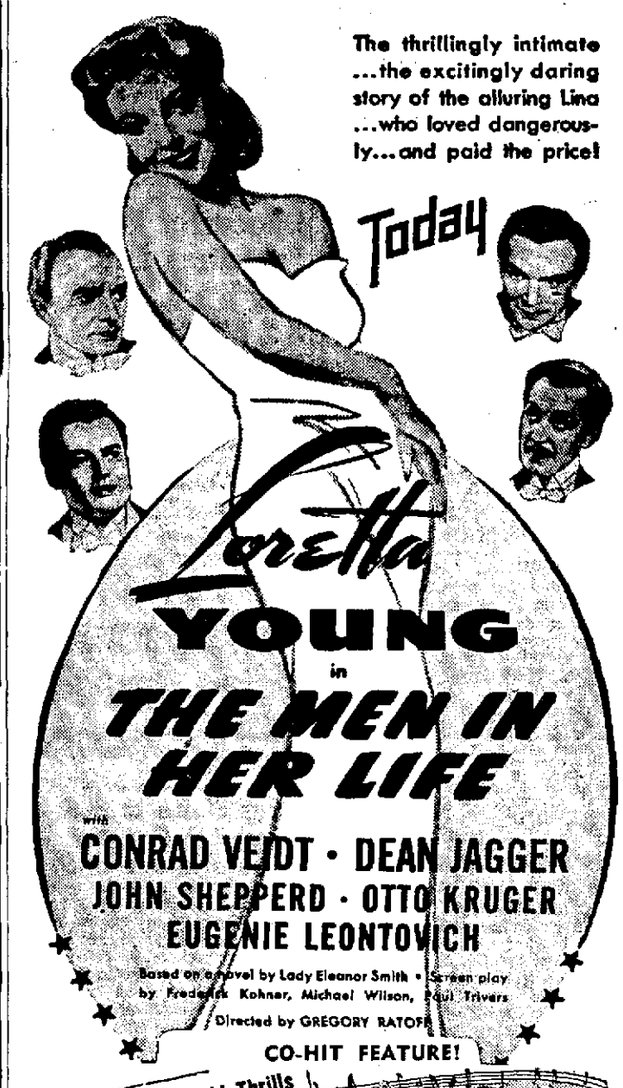
Loretta YOUNG
in
THE MEN IN HER LIFE
with
CONRAD VEIDT · DEAN JAGGER
JOHN SHEPPERD · OTTO KRUGER
EUGENIE LEONTOVICH
Based on a novel by Lady Eleanor Smith • Screen play by Frederick Kohner, Michael Wilson, Paul Trivers
Directed by GREGORY RATOFF
CO-HIT FEATURE!
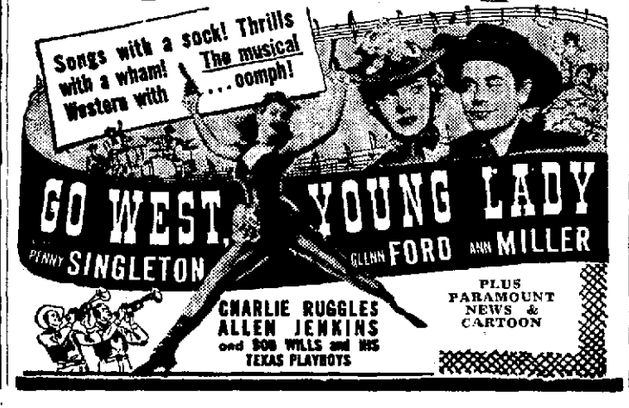
Songs with a sock! Thrills with a wham! Western with The mus