Varied, Amusing Programs Showing At Lima's Theatres

Western Films Sharing Top Honors With College Life Movie And Historical Drama

Two pictures with western background will show at the State commencing Thursday. "The Parson of Panamint," a laugh riot, features Charles Ruggles, and "Highway West," has William Boyd in the leading role. "Kisses for Breakfast," and "Aloma of the South Seas," will show thru Wednesday.

At the Quilna is "Tom Harmon of Michigan" an unusual drama of college life, with Tom Harmon, Anita Louise and Harmon's college pal, Forest Evashevski. Completing the program is "Two Latins From Manhattan," starring Joan Davis and several other prominent players.

The Lyric's hit, "Jennie," is a stirring drama of a woman who dared to stand up to her "in-laws." It features Virginia Gilmore and William Henry. "Here Comes Mr. Jordan," unusual comedy, also shows.

Currently attracting crowds to the Ohio theatre is "They Died With Their Boots On," a colorful adventure story of the historic old west and of General George Custer. The thrill packed hit features Errol Flynn, Olivia deHavilland and many other fine stars.

At the Sigma is "My Life With Caroline," a sparkling comedy of an over romantic wife and an understanding but opposing husband. Ronald Colman and Anna Lee have leading roles. "The Bandit Trail," completes the bill.

"Sis Hopkins," and "Whirlwind Horsemen," will start Thursday at the Majestic.

* * *

LYRIC

Comedy you'll chuckle over for years to come! Characters . . . gay, adorable, hateful, human, real . . . you'll never forget! A story you'll tell . . . and re-tell . . . to all your friends! "Here Comes Mr. Jordan" is the surprise picture of the year!

Different in story . . . different in characters . . . "Here Comes Mr. Jordan" is different, too, in the way it gets under your skin, captures your heart, and envelopes you in memorable laughter! The most surprising film accomplishment that ever dared to break all the rules, "Here Comes Mr. Jordan" is now at the Lyric theatre. Robert Montgomery is starred in the greatest role of his career, and the stellar supporting cast includes Claude Rains, Evelyn Keyes, James Gleason, Edward Everett Horton and Rita Johnson.

The human, different story of a young wife's valiant battle is stirringly depicted in "Jennie," which is also at the Lyric theatre. Talented and beautiful Virginia Gilmore, who heads the fine featured cast, turns in another fine performance as the young wife who tames a family tyrant, in the person of European star Ludwig Stossel.

* * *

QUILNA

Universally hailed as the greatest grid star of them all, husky Tom Harmon, swivel-hipped football idol of America, punts and passes his way into the Quilna in the exciting new film, "Harmon of Michigan"! Ably supported by such football greats as Forest Evashevski, also of Michigan, Nick Lukats, of Notre Dame, Ambrose Schindler, of U. S. C., and many others, Harmon is said to provide even more thrills on the screen than he ever brought to the playing field.

Hollywood reports that in spite of its line-up of football heroes, "Harmon of Michigan" is not just another football picture. Filmed against a stirring background of collegiate life, the story dramatically deals with an All-American star after his graduation! The way in which he meets the propositions offered him by tin horn gamblers and big time sports promoters, furnishes the basis for what is said to be a thrill-packed, heart-warming yarn certain to meet with the approval of motion picture fans everywhere.

The film has been hailed for its breath-taking opening scenes, which show some of the most exciting moments from Harmon's final games for Michigan. It then goes on to the star's graduation and marriage to lovely Anita Louise, who plays the feminine lead. Refusing all offers to play professional football, the athlete accepts an assistant coaching job at a small college, and immediately proves his worth by turning out a truly fine eleven.

However, this success goes to his head and Harmon soon accepts an offer to coach at a large school. Completely transformed by the desire to get into the big money, the once-idealistic youth teaches his boys how to work illegal power plays that brings lots of victories, but also cause many injuries. At the height of his fame, Harmon finally realizes he is doing irreparable harm to the game he loves, and goes back to coaching at a small Pacific Coast school.

"Two Latins from Manhattan," the newest musical bombshell, is also at the Quilna theatre. Featuring comedienne Joan Davis and lovely Jinx Falkenburg in the leading roles, the film is a delightfully amusing musical drama concerned with two New York girls' impersonations of a South American dancing team. Besides Miss Falkenburg and Miss Davis, the cast also includes Joan Woodbury, Lloyd Bridges and Don Beddoe.

* * *

OHIO

Ever since it was announced that Errol Flynn's next starring picture would be based on the military career of Gen. George A. Custer, the studio has received by phone and mail offers from more than 30 "survivors" of the famous Last Stand regiment who wanted the job as technical director.

Only survivor of the bloody debacle of June 25th, 1876, at the Little Big Horn was a horse named Commanche which, tho wounded badly during the battle, survived and lived to be 26 years old, a pampered mascot of the 7th Cavalry at Fort Lincoln, North Dakota.

"They Died With Their Boots On," in which Flynn co-stars with Olivia de Havilland is at the Ohio theatre. Arthur Kennedy, Charley Grapewin and Gene Lockhart head the large supporting cast.

Theatre Guide

OHIO—"They Died With Their Boots On."

QUILNA—"Harmon of Michigan" and "Two Latins From Manhattan."

SIGMA—"My Life With Caroline" and "The Bandit Trail."

STATE—"Aloma of the South Seas" and "Kisses For Breakfast."

LYRIC—"Here Comes Mr. Jordan" and "Jennie."

COMING UP

OHIO—"Shadows of the Thin Man" commences Saturday.

QUILNA — "Hot Spot" commences Friday preview.

SIGMA—"Blues in the Night" and "Mexican Spitfire's Baby" commence Saturday.

STATE—"The Parson of Panamint" and "Highway West" commence Thursday.

LYRIC—"Paper Bulletins" and "Reglar Fellows" commence Thursday.

MAJESTIC—"Sis Hopkins" and "Whirlwind Horsemen" commence Thursday.

SIDNEY FIRM IS GIVEN SIZEABLE ARMY ORDER

SIDNEY, Nov. 26 — Monarch Machine Tool Co., Sidney lathe building firm which recently was awarded the Navy's "E" ensignia for excellence of quality workmanship and expediting of orders, Wednesday received a War department order for lathes totaling $360,343.

Monarch has been operating at top speed for many months producing lathes for the army, navy and defense industries.

HOLD EVERYTHING

"Take cover, everybody—I'm gonna sneeze!"

DEFIANCE AREA CHURCH LEADER TO BE SPEAKER

OTTAWA, Nov. 26 — The Rev. Dr. F. Earl Roe of Defiance, superintendent of the Defiance district of the Methodist church, will be the principal speaker at the Putnam-co school of religion next Monday night in Trinity Methodist church here.

This announcement was made today following the second session of the school held Monday night. A last-minute change of plans made it impossible for President Robert Williams of Ohio Northern university to speak Monday night but Dr. Lester Ivins, dean of Defiance college, filled in for the evening.

Officers of the school today asserted that this is one of the most successful in Ohio for many years. The enrollment has reached 165 and is expected to climb higher before the five-week series of meetings has been completed.

Mrs. Ivins was the instructor for the women's class last night. Dr. Ivins discussed the virtues of our Pilgrim fathers.

SIGNOR PAPANIA TO GIVE CONCERT ON WEDNESDAY

A large audience is expected in Memorial hall Wednesday night to hear Signor Antonio Papania, dramatic tenor.

The singer has been ill for several weeks and it was necessary to postpone his concert, originally scheduled for Oct. 30. He now has fully recovered. He will sing classical American ballads and Italian opera arias.

Signor Papania will be assisted by Miss Florida Miller, celebrated pianist.

FLAKY SCALP

Relieve loose dandruff by applying antiseptic Cuticura Ointment, and shampooing with pure mildly medicated Cuticura Soap. Promotes lustrous-looking hair.

Opera Singer To Head Guest List On Cantor's Radio Show

Lauritz Melchior Holds Spotlight; Mr. Meek Program Offers Entertainment Wednesday

Lauritz Melchior will tune up for the new opera season when he is guest of the Eddie Cantor "Time to Smile" program over the WEAF work Wednesday at 9 p. m.

The Metropolitan Opera star will be given a few lessons in vocalizing by Bert "the Mad Russian" Gordon, while Dinah Shore hopes to sing "Juliet" to Melchior's "Romero" if anyone can find a ladder for the balcony scene.

Whitey (the Duke of Paducah) Ford, modiste for misfits, will hold forth on current styles during "Plantation Party" Wednesday at 8:30 p. m., over WEAF. According to Ford, the proper name for a turtle neck sweater is sarong-for-your-Adam's-apple. The Duke, by the way, was the gentleman who sent his second best suit to the Red Cross, and they sent it back with a basket of groceries.

Solos will include "Just A-Wearyin' for You" by Michael Stewart, "Margie" by Banjoist Allen Massey, "Alexander's Rag-Time Band" by Accordionist Larry Wellington, "When Irish Eyes Are Smiling" by Bud Vandover, vocalist, "Stumbling" by George Barnes, guitarist, and "Tears on My Pillow" by Vocalist Louise Massey.

"The Little Girl with the Little Curves," will make a delayed but spectacular appearance as the villainess in "Adventures of the Thin Man," Wednesday at 8:00 p. m. over WEAF. The drama originally was scheduled for Oct. 8, but had to be postponed because of the Thin Man's efforts to determine whether the curves were real or counterfeit. Under Nora's eagle eye he now has reached the latter conclusion.

Louie, brother-in-law and disturbing influence in the otherwise placid life of Mr. Meek, finally lands himself a smart job as service director in a hotel that Meek's boss, Barker, contemplates buying. That's how things get started on the Meet Mr. Meek program, Wednesday at 7:30 p. m. via WABC. But as usual, loquacious Louie talks himself out of the job. Mortimer Meek realizes that unless he steps in and tries to save the job for Louie, all hope for Louie's future will be lost. Meek, in his usual meek fashion, saves the job and the day.

Mischa Auer, comedian, villian, leading man and musician will provide the bulk of fun on Ilka Chase's Penthouse Party, Wednesday at 9:30 p. m. via WJZ. Vaughn Monroe will start the party rolling with the fast number, "Take It Jackson," and in a more sentimental strain will sing, "I Struck A Match In The Dark." Yvette, sultry songstress will also sing and Bert Parks will announce. Ilka Chase will femmecee the party and entertain with some choice New York gossip items.

PLAN BAZAAR

CONTINENTAL, Nov. 26 — The Pollanna club of the nearby North Mt. Zion church will hold a bazaar and bake sale in the Casteel store here Dec. 6.

WEDNESDAY, NOVEMBER 26

Eastern Standard P M.—Subtract One Hour for CST., 2 Hrs. for MT.

(Changes in programs as listed due to last minute network corrections)

5:45 -Dinning Sisters in Song—nbc-red
The Tom Mix Serial—nbc-blue-east
W. Van Dyne Songs- nbc-blue-west
The Ben Bernie Variety Show—cbs
Captain Midnight's Serial—mbs-east
6.00 Denver String Orches.—nbc-red
The Varabond Songs—nbc-blue east
Stories of Adventure—nbc-blue-west
Edwin C. Hill's Comment—cbs-basic
Chicago Aeolian Ensemble—cbs-west
News and Dance Music Orch—mbs
6:10—Five Minutes of News—cbs-east
6:15—Denver Strings, News—nbc-red
Rhumba Dance Band—nbc-blue-east
"Secret City" Serial—nbc-blue-west
Hedda Hopper on Movies—cbs-basic
Carol Match at the Piano—cbs-Dixie
6:30 Stella Unger on Movies nbc-red
Four Polka Dots Program—nbc blue
Frank Parker's Program—cbs-basic
Jack Armstrong's repeat—mbs-west
6.45 The Three Suns, Trio—nbc-red
Lowell Thomas News—nbc blue bcs.
Tom Mix in repeat—nbc-blue-west
War and World News of Today—cbs
Captain Midnight repeat—mbs-west
7:00 F Waring's Time—nbc-red-east
Elsa Aver, Drama Serial—nbc-blue
Amos and Andy's Sketch—cbs-basic
Fulton Lewis, Jr & Comment—mbs
7:15 Newsroom of the Air nbc-red
Mr Keen, Dramatic Serial—nbc-blue
Lanny Ross & His Songs—cbs-basic
Here's That Morgan Program—mbs
7:30 We Present by NYW's—nbc-red
Dance Orch; Upton Close—nbc-blue
Meet Mister Meek, In Comedy—cbs
The Lone Ranger, Drama—mbs-east
8:00 Thin Man Adventures- nbc red
Quiz Kids and Joe Kelly—nbc-blue
Edward G. Robinson, Big Town—cbs
Cal Tinney Comment on News mbs
8:15—Radio Treasure Hunt—mbs-east
8:30 -Party from Plantation- nbc red
In Manhattan at Midnight—nbc-blue
Jean Hersholt as Dr. Christian—cbs
The Lone Ranger Repeat—mbs west
8.45—Dancing Music Orch.—mbs-east
8:55—Elmer Davis and Comment—cbs
9:00—Eddie Cantor's Variety—nbc-red
Basin St (Swing) Society—nbc-blue
Fred Allen's Hour with Variety—cbs
Gabriel Heatter Speaking mbs bas.
9:15—Danger Is My Business—mbs
9 30 -District Attorney Play- nbc red
Penthouse Party Variety—nbc-blue
Adventures in Melody, Orches—mbs
10:00—Kay Kyser and College—nbc red
American Melody Program—nbc-blue
Glenn Miller and His Orchestra—cbs
Raymond Gram Swing Speaks—mbs
10:15 -Public Affairs Guest Talks- cbs
Spotlight Bands Dance Tunes—mbs
10:30 - Headlines, Ted Steele nbc-blue
Juan Arvizu and Song Period - cbs
Mystery Hell Music Program -- mbs
10:45—World News Broadcasting - cbs
11:00 Music, Dancing and News—nbc
Dancing and News (2 hrs) — cbs
Dance Orch. and News (3 hrs)—mbs

QUILNA THEATRE

NOW • 2 BIG HITS!
GREATEST OF FOOTBALL ACTION!

22c 'Til 6

2nd Hit
Joan DAVIS • Jinx FALKENBURG
"TWO LATINS FROM MANHATTAN"
—Plus—
Community Sing "College Songs"

— PREVUE FRI. —
BETTY GRABLE VICTOR MATURE CAROLE LANDIS
in Exciting "HOT SPOT"

KIDDIES SPECIAL SHOW
THURSDAY AFTER SCHOOL TILL 5:30 P. M. SEE OUR 3 BIG HITS AND GET A BIG COMIC BOOK.

3 SMASH HITS LYRIC ALL 3 FIRST RUN
3 BIG DAYS STARTING THURSDAY

THE SCREENS FIRST SUPER MILLION $ SERIAL
"RIDERS OF DEATH VALLEY"
Dick Foran - Buck Jones - Leo Carrillo and many others.

THE RACKET RINGS GET Glamorized!

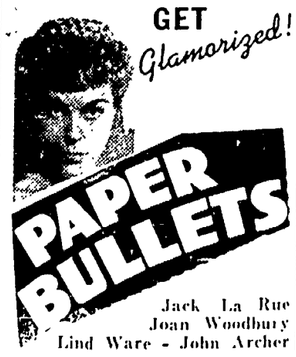

Jack La Rue
Joan Woodbury
Lind Ware - John Archer

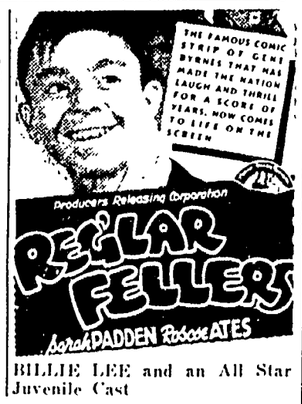

BILLIE LEE and an All Star Juvenile Cast

TODAY ONLY Robert MONTGOMERY-HERE COMES MR. JORDON
VIRGINA GILMORE IN JENNIE

--Thursday Special--
ROAST YOUNG TURKEY
OYSTER DRESSING - CRANBERRY SAUCE
Fluffy whipped potatoes
Hot luncheon rolls and butter
Coffee or tea
30c
Walgreen
YOU'RE ALWAYS WELCOME AT WALGREENS
DRUG STORES

"WYOZSXTU - UQKRWVZT"
in the Blobagovian language means
"TITLE-TUNES"
Awards range from $50 in cash to Meadow Gold Cereal Cream, depending upon the number of correct entries received! If you can recognize the four "Title-Tunes", you CAN'T lose!
THE MEADOW GOLD DAIRY
invites you to listen to Ed Braun tonight at 7:15 on Radio Station WLOK, 1210 on your radio dial!

Looking For Good Food ?
Then Stop at the
EQUITY CAFETERIA
For Delicious
Noon Lunches
30c 35c 45c
A Wide Choice of Meats, Vegetables and Salads
ICE CREAM WITH EACH MEAL
Homemade Pie With Ice Cream . . 10c
EQUITY CAFETERIA
213 N. MAIN

OHIO 30c 'Til 6 P. M.
NOW! IT'S A MUST SEE PICTURE ON YOUR LIST!
Features 1:23, 4:00, 6:15, 9:25

ADDED JOY! JOHNNY LONG'S BAND • NEWS EVENTS

SATURDAY!

SIGMA WARNER BROS.
NOW! 2 BIG HITS!
HE FOUND A WIFE... but he found her too attractive to other men!

ACTION HIT NO. 2! 22c 'Til 6
TIM HOLT in DUDE COWBOY with Marjorie Reynolds

17c TILL 6
HURRY LAST DAY
Dorothy LAMOUR • Jon HALL in "ALOMA OF THE SOUTH SEAS"
Also "KISSES FOR BREAKFAST"

2 BIG HITS STATE THUR.
Warner Bros. present
HIGHWAY WEST with Brenda Marshall
2nd ACTION HIT
This Parson Packs a Mighty Wallop!
Charlie RUGGLES Ellen DREW Phil TERRY
The PARSON of Panamint
and ARTHUR KENNEDY

dine---
dance---
drink---
at the
BARR

IN THE PROBATE COURT OF ALLEN COUNTY, OHIO.
To Creditors of the estate of John Robert Finnell, deceased.
Case No. 21081

Notice is hereby given that on the 18th day of November, 1941, E. W. Finnell, as administrator of the estate of John Robert Finnell, deceased, late of Los Angeles County, State of California, filed in this Court under docket No. 21081, an authenticated copy of letters of administration issued to him by the Superior Court of Los Angeles County, of the State of California.

All creditors of said estate who desire to assert their liens on the real estate of said decedent located in this State, must present their claims, duly sworn to, to this Court within six months after the filing of said letters in this Court, or their liens will be forever barred.

RAYMOND P. SMITH,
Probate Judge.
By L. T. Brown, Deputy Clerk.
Nov. 19-26 Dec. 3

LEGAL NOTICE

In the matter of the application of the trustees of the Zion Evangelical Lutheran Church, of Lima, Ohio, to sell real estate.

Notice is hereby given that a petition has been filed in the Court of Common Pleas of Allen County, Ohio, Case No. 34010, praying for authority to sell the following described real estate, situated in the City of Lima, Allen County, Ohio, to wit:

Inlot number fifteen thousand two hundred and seven (15207) in Mackenzie's Fifth Addition to the City of Lima, Ohio.

Said petition will be heard on or after the 11th day of December, 1941.

W P ANDERSON,
Attorney for Trustees of Said Church.
Nov. 19-26 Dec. 3-10

LEGAL NOTICE

The Board of Trustees of the District Tuberculosis Hospital, Lima, Ohio, will receive bids up to 10:00 A. M. December 9, 1941, for more or less of the following: 300 lbs of butter, 1,000 quarts of sweet milk; 60 gallons of skimmed milk; 60 quarts of buttermilk; 550 cases of one-half pints sweet milk; 300 quarts of coffee cream, 10 quarts of double whipping cream; 40 lbs. of cottage cheese and 40 gallons of ice-cream (including flavors).

The milk, butter and ice-cream amounts submitted are on a monthly basis, the bids are to include delivery to said Hospital as ordered. The right is reserved to refuse any or all bids.

BY THE TRUSTEES OF THE DISTRICT TUBERCULOSIS HOSPITAL
Nov. 12 19-26.

NOTICE OF APPOINTMENT

THE STATE OF OHIO, ALLEN COUNTY, ss
Estate of Adam Winemiller, deceased.

Earl F. Winemiller, of 227 North Collett St., Lima, Ohio, has been appointed and qualified as executor of the estate of Adam Winemiller, late of Allen County, Ohio, deceased.

Dated this 17th day of November, 1941.

RAYMOND P. SMITH,
Probate Judge.
Nov. 19-26 Dec. 3.

NOTICE BY PUBLICATION

Emil Leroy Harrod, whose address is to the undersigned unknown, but whose last known address was Springport, Michigan, is hereby notified that Louise A. Harrod has filed her certain petition for divorce, custody of children and equitable relief, against him in the Court of Common Pleas of Allen County, Ohio, being case number 33978, charging him with gross neglect of duty and that the same will be for hearing on or after December 4, 1941

LOUISE A HARROD,
Plaintiff
Oct 22 29 Nov 5-12 19-26

LEGAL NOTICE

David Epstein, Mary Epstein, Sam Bream and Gussie Bream whose places of residence are unknown and can not be ascertained will each take notice that on the 4th day of June, 1941, the plaintiff, United Mercantile Agencies, a corporation of Louisville, Kentucky, filed its petition against them and each of them in the Court of Common Pleas, of Allen County, Ohio, the same being Case No 33798, in said Court for the foreclosure of certain real estate in said petition described, to wit:

Commencing at a point in the east line of Main street, eighty-two (82) feet and six (6) inches north of the southwest corner of Outlot number twenty eight (28) in the Original Plat of the Town, now City of Lima, Allen County, Ohio; thence east one hundred and twenty-six (126) feet to a point, thence north thirty-five (35) feet and six (6) inches to a point; thence west one hundred and twenty-six (126) feet to a point in the east line of Main street; thence south, on said east line of Main street, thirty-five (35) feet and six (6) inches to the place of beginning, and being a part of said Out-lot number twenty-eight (28) in said City.

The prayer of said petition is for judgment in the sum of $3,266.47 with interest at 6% from the 4th day of April, 1941, for foreclosure of mortgage and sale of said premises and for other equitable relief.

Said defendants are required to answer said petition on the 1st day of February 1942, or judgment will be taken against each of them.

UNITED MERCANTILE AGENCIES,
Plaintiff.
By R. S. Steiner, Attorney.
Nov 19-26 Dec. 3-10-17-24

SHERIFF'S SALE OF REAL ESTATE

General Code, Sec. 11651
THE STATE OF OHIO, ALLEN COUNTY.
Case No. 33545

The Citizens Loan and Building Company of Lima, Ohio, Plaintiff, vs. Eliza Holmes, et al., Defendants.

In pursuance of an Order of Sale in the above entitled action, I will offer for sale at public auction, at the door of the Court House in Lima, Ohio, in the above named County, on Saturday, the 27th day of December, 1941, at 10:00 o'clock A. M., the following described real estate, situate in the County of Allen and State of Ohio, and in the City of Lima, to-wit:

Being a part of inlot number twenty-two (22), old number, and new number seven hundred and fifty (750) and inlot number twenty-three (23) old number and new number seven hundred and fifty-one (751) in McCullouhgs Addition to the City of Lima, Allen County, Ohio, and described as follows, to-wit:

Commencing at the southeast corner of inlot number seven hundred and fifty (750); thence north on the east line of said lots seven hundred and fifty (750) and seven hundred and fifty-one (751) to the northeast corner of inlot number seven hundred and fifty-one (751); thence west on the north line of lot number seven hundred and fifty-one (751), thirty-three (33) feet to a point; thence south on a line parallel with the east line of said lots to the south line of lot number seven hundred and fifty (750); thence east on the south line of said lot number seven hundred and fifty (750) to the place of beginning.

Said premises located at 315 East Pearl St., Lima, Ohio.

Said premises appraised at $600.00 and cannot be sold for less than two-thirds of that amount.

Terms of Sale.—Cash.

WM. V. DALEY,
Sheriff of Allen County, Oaio.
W. P. Anderson, Atty.
Nov. 26 Dec. 3-10-17-24

NEWSPAPER ARCHIVE®