Four Great Stars Featured In New Quilna Attraction

"Week-End In Havana" Has Alice Faye, Carmen Miranda, John Payne And Cesar Romero In The Leading Roles

A cinematic sojourn into Latin America is provided in the film, "Week-end in Havana," commencing Friday evening at the Quilna theatre with a four-star cast headed by Alice Faye, Carmen Miranda, John Payn and Cesar Romero. The concluding films Friday are Laurel and Hardy's latest laugh creation, "Great Guns," and the comedy, "Moon Over Her Shoulder," starring Lynn Bari, John Sutton and Dan Dailey, Jr.

The intricate maze into which a playful bet can lead a man, is revealed in the Ohio feature, "Nothing But the Truth," starring Bob Hope and Paulette Goddard. The bet, $10,000 that he could tell the truth for 24 hours and answer all questions, is made by Bob Hope. A real test is provided by his co-brokers, Edward Arnold, Leif Erickson and Glenn Andrews, who force Hope into many comic situations.

Showing for the last times Thursday at the Majestic is the memorable story, "Ruggles of Red Gap," starring Charles Laughton, Charles Ruggles and ZaSu Pitts in the story of the English butler who brought a greater appreciation of American life to his employers, a western family. Ralph Bellamy and Margaret Lindsay are the stars of the co-feature, "Ellery Queen and the Perfect Crime."

What happens when the bottom drops out of the racket business and gangsters find themselves unemployed—and without any WPA projects specially built for them—is depicted in "Buy Me That Town," now at the Sigma theatre. Lloyd Nolan, Constance Moore and Albert Dekker head the cast. Co-featured is "Sing Another Chorus," starring Johnny Downs, Mischa Auer and Walter Catlett.

Dennis Morgan, Wayne Morris and Arthur Kennedy are three of the adventurous characters of "Bad Men of Missouri," the current State theatre thriller offering a story of some of the early West's most notorious personalities. The co-feature, "World Premiere," starring John Barrymore, Frances Farmer and Ricardo Cortez, depicts the trouble of a director trying to find a spot to introduce his latest super-colossal to the public with the usual trimmings.

"Back in the Saddle," and "Flying Blind" are the Majestic hits.

* * *

OHIO

If there's anyone in Hollywood who suffers for his art, which is to make other folks laugh, it's Bob Hope.

It seems he can't go thru an entire picture without some mishap befalling him, in addition to the punishment he generally is required to take in accordance with the script of his pictures. Some of the comedian's stunts were so daring in "Road to Zanzibar," in which he starred with Bing Crosby and Dorothy Lamour, that he was awarded a humorous membership in the small select circle of Hollywood stunt men.

In "Caught in the Draft," Hope was a mass of black and blue bruises after finishing a tank-driving sequence. In the same picture, in jumping from a piano, Hope sprained his ankle.

Now once again, in his latest comedy, "Nothing But The Truth," now playing at the Ohio theatre, in which he co-stars with Paulette Goddard, Hope comes in for considerable buffeting. As a result of the punishment he absorbed while making this picture, the comedian, to assuage his feelings, was awarded a leather medal by Hollywood stunt men with a sense of humor. The inscription on it reads: "To Bob Hope—a Brave Man and a Funny One."

The scene which made Hope suffer most—and which makes audiences laugh loudest—is the one in which Hope hides in a live bait box on the deck of a houseboat, and then is dumped into a tank filled with hundreds of wriggling anchovies. Hope insisted on postponing this scene to the very last. Up to then he had escaped any sort of injury and it looked like he was going thru the whole picture unscathed. But his jinx came up again to plague him, when the bait box opened prematurely and deposited him on the deck with a crash.

* * *

SIGMA

Last night's audience at the Sigma theatre laughed itself silly at one of the fastest action comedies of the year, "Buy Me That Town" with Lloyd Nolan and Constance Moore in the leading roles.

Nolan plays a big-time gangster who actually buys a bankrupt town and sets about remodeling it as a hideaway haven for income tax evaders, phony stock brokers and others "on the lam" who can pay $1,000 a week for sanctuary in the town jail. The crooks live the life of Reilly in the jail, renovated to resemble a luxury club, while Nolan's beetle-browed pals hold down jobs as chief of police, fire chief and town treasurer.

How another mobster tries to "muscle in" and how the town belle played by Miss Moore, turns the gangsters into respectable citizens is the story of "Buy Me That Town." The story lends itself to hilarious comedy situations and uproarious lines. There isn't a dull second in its 70 full minutes of fun.

Romance, of course, has its rightful place in "Buy Me That Town" with the delectable Miss Moore and Nolan as the lovers. In fact, it's Miss Moore's good influence that reforms the mobsters and turns them into model citizens. In the end wedding bells peal merrily and the town's one factory booms with defense orders. All this makes "Buy Me That Town" a happy-go-lucky funny film well worth the seeing.

Barbara Jo Allen, radio's Vera Vague, has a delightful part as Henrietta, a spinsterish gang fan who talks out of the side of her mouth and collects police circulars. The wacky mobsters are played by Sheldon Leonard, Albert Dekker, Ed Brophy, Warren Hymer and Horace McMahon.

Embellishing an intriguing story with hit song numbers and sensational dancing routines, the newest musical success, "Sing Another Chorus," which stars Jane Frazee, is also at the Sigma theatre.

Featuring a distinguished cast of principals, supplemented by a supporting roster of record proportions, "Sing Another Chorus" carries entertainment and production values far in excess of some of its more widely publicized rivals in the tunefilm field.

Sharing top honors are such noteworthy artists as Johnny Downs, Mischa Auer, Walter Catlett, Sunnie O'Dea, Iris Adrian, George Barbier and Joe Brown, Jr.

* * *

LYRIC

What happens when a resourceful young rancher finds himself pitted against an unscrupulous band of crooks who seek both his land and his life, makes the exciting theme of "Robbers of the Range," Tim Holt's latest outdoor starring film commencing Friday at the Lyric.

The crooks are busily engaged in acquiring rights of way for a new railroad, and in selling these to the road at exaggerated prices. Holt, refusing to sell out to them, is framed on a charge of murdering a fellow-rancher, in order to get him out of the way.

But he manages to escape while on the way to his trial and, assuming the identity of a notorious killer, boldly seeks a job at the headquarters of the gang. This enables him to learn the land agents' plans, and thus to save the lives of several of the gang's intended victims.

Eventually Holt's real identity is exposed -but by this time he has enough evidence to bring the crooks to justice — and in a gun-blazing finish, does so.

Giving the young actor his best role to date, this RKO Radio film also presents Virginia Vale as the heroine and a notable supporting cast headed by Ray Whitley, Emmett Lynn, LeRoy Mason, Howash Hickman, Tom London and Ernie Adams.

Charles Farrell and June Lang have the starring roles in "The Deadly Game," action melodrama also at the Lyric theatre Friday. The picture, a thrilling story of espionage and counter-espionage in the capital of the nation, has a cast that also includes John Miljan, Bernadene Hayes, J. Arthur Young and Dave Clark.

This week's episode, "Valley of Death," which plays Friday and Saturday at the Lyric theatre, shows how the invulnerable Captain Marvel, slowly but inexorably, pieces together his damning bits of evidence pointing to the true identity of "The Scorpion," a wicked man who desires to subject the world.

Listed among the popular favorites in the cast are such stellar performers as Tom Tyler, Frank Coghlan, Jr., Billie Benedict and Jack Mulhall.

* * *

QUILNA

Tropical magic, catchy Cuban rhythms, warm blooded senoritas, dark eyed romeos, are neatly combined in the story of the "singsational" new musical which opens Friday evening at the Quilna theatre.

With Alice Faye, Carmen Miranda, John Payne and Cesar Romero in the starring roles, the film is set in the capital city of our Latin-American neighbor and shows Havana with all its beauty in the naturalness of Technicolor.

Alice portrays a New York salesgirl who carefully budgeted herself for several years in order to treat herself to a Havana vacation. When her ship is caught on a reef, she refuses to sign a release to the shipping company until she has had —and enjoyed— her Havana vacation. The company's representative, John Payne, postpones his wedding to make sure she has a grand time.

In a magnificant Havana night club, the exotic Carmen Miranda, who has captured the admiration of American film audiences in her previous screen appearnces with her unusual songs and dances does a spectacular new number with 200 feminine dancers — "The Nango."

Mack Gordon and Harry Warren have written five new tunes for "Week-end in Havana." They are "When I Love I Love," "The Man With The Lollypop Song," "A Week-End in Havana," "Tropical Magic" and "The Nango." "Romance and Rhumba" was written by Gordon and James V. Monaco.

The featured cast of "Week-End in Havana" includes Cobina Wright, Jr., George Barbier, Sheldon Leonard, Leonid Kinskey, Chris-Pin Martin and Billy Gilbert.

Rinse fine glasses in cold water to which the juice of a lemon has been added.

Theatre Guide

OHIO—"Nothing But the Truth."

QUILNA — "Great Guns" and "Moon Over Her Shoulder."

SIGMA—"Buy Me That Town" and "Sing Another Chorus."

STATE—"Bad Men of Missouri" and "World Premiere."

LYRIC—"Ruggles of Red Gap" and "The Perfect Crime."

MAJESTIC—"Back in the Saddle" and "Flying Blind."

COMING UP

OHIO—"The Little Foxes" commences Saturday.

QUILNA—"Week-end in Havana" commences Friday preview.

SIGMA—"Smiling Thru" and "Flying Cadets" commence Saturday.

STATE—"Kiss the Boys Goodbye" and "Blossoms in the Dust" commence Sunday.

LYRIC—"Robbers of the Range" and "Deadly Game" commence Friday.

MAJESTIC—"Lady Eve" and "A Man Betrayed" commence Sunday.

BELIEVE IT OR NOT . . . . . BY RIPLEY

EXPLANATION OF YESTERDAY'S CARTOON
EXTRAORDINARY FERTILITY

The queen of the termites undergoes a remarkable change after her "wedding." Her wings break off and she becomes so enormously distended with eggs that her size is 30,000 times that of the ordinary termite. Resembling a large sausage-like package, the queen lays an egg a second for many hours at a time. Some queens have been calculated to lay 100,000,000 eggs in a lifetime of 10 years.

PRIVATE SEEKS ACTION

CUSHING, Okla., Nov. 13 — (UP) — Pvt. LeRoy Probst of Cushing has obtained his discharge from the U. S. army to join the Royal Air Force because he wants the war to end quickly and would like to do something about it. Probst is experienced as a machine operator.

Frank Morgan Will Recall Famous Ancestors On Show

Crosby Set To Present Actress Ruth Hussey, Joe Di Maggio And Milt Herth Trio On Thursday Broadcast

"Honest" Frank Morgan who claims descendency from Guten Morgan, one of the original four Norsemen, will chop into his fabulous family tree and bring forth some bombastically-named ancestors during a hilarious moment of leg-pulling with emcee John Conte on Thursday at 8 p. m. over WEAF.

When Bing Crosby ambles into the 'ole Music Hall Thursday, he will bring with him, as his special guests, charming filmactress Ruth Hussey, "Slugger" Joe DiMaggio and the Milt Herth Trio. The show will air at 9 p. m. over WEAF.

Having lolled in the lap of comparative luxury in studio 8 H at Radio City, "Service With a Smile," WJZ series, resumes its tour of the nation's military and naval camps, with its next broadcast scheduled from Fort Knox, Ky., on Thursday at 8:30 p. m.

"Hotel Heigh Ho" will be the scene of Rudy Vallee-John Barrymore goings-on during their WEAF broadcast, Thursday at 10 p. m., with Edward Everett Horton, screen comedian, as special guest and Joan Davis "fall girl" of the movies, in the east for the second of four scheduled appearances.

Lawyer Sam Aldrich finds that he is no expert at domestic relations when, instead of calling a dinner off as intended, he actually invites extra friends during "The Aldrich Family" over WEAF Thursday at 8:30 p. m.

THURSDAY, NOVEMBER 13

Eastern Standard P. M.—Subtract One Hour for CST., 2 Hrs. for MT.

(Changes in programs as listed due to last minute network corrections.)

5:45—The Vagabonds Vocals—nbc-red
The Tom Mix Serial—nbc-blue-east
J. Johnston & Song—nbc-blue-west
The Ben Bernie Variety Show—cbs
Captain Midnight's Serial—mbs-east
6:00—Denver String Orches.—nbc-red
The Escorts & Betty—nbc-blue-east
Stories of Adventure—nbc-blue-west
Two News Broadcasts Periods—cbs
Ft. Bragg Salutes, Army Var.—mbs
6:15—Denver Strings; News—nbc-red
Dancing Music Orch.—nbc-blue-east
To Be Announced—nbc-blue-west
Wm. L. Shirer News Comment—cbs
6:30—Speaking of Liberty—nbc-red
The Lum and Abner Serial—nbc-blue
Bob Hannon's Song Program — cbs
Jack Armstrong Repeat—mbs-west
6:45—The Three Suns, Trio—nbc-red
Lowell Thomas News—nbc-blue-bas.
Tom Mix in Repeat—nbc-blue-west
War and World News of Today—cbs
Captain Midnight Repeat—mbs-west
7:00—F. Waring Time—nbc-red-east
Easy Aces, Drama Serial—nbc-blue
Amos 'n' Andy Serial Skit—cbs-basic
Fulton Lewis, Jr. & Comment—mbs
7:15—Europe War Broadcast—nbc-red
Mr. Keen, Dramatic Serial—nbc-blue
Lanny Ross and His Song—cbs-basic
Here's That Morgan Program—mbs
7:30—Xavier Cugat Or.—nbc-red-east
Dance Music Orchest.—nbc-red-west
Intermezzo from Orchest.—nbc-blue
"Maudie's Diary," Sketch—cbs-basic
Arthur Hale's News Comment—mbs
7:45—H. V. Kaltenborn—nbc-red-west
Jack Stevens Sports Talk—mbs-east
8:00—Fannie Brice & Var.—nbc-red
March of Time, Dramatic—nbc-blue
"Death Valley Days," Dramatic—cbs
Morton Gould and Orchestra—mbs
8:30—Henry Aldrich Family—nbc-red
Army Camps & Variety—nbc-blue
Ed Gardner and Duffy's Tavern—cbs
F. Y. I. Report; Berlin News—mbs
8:55—Elmer Davis and Comment—cbs
9:00—The Music Hall Hour—nbc-red
Commentary on War News—nbc-blue
Major Bowes Amateurs' Hour—cbs
Gabriel Heatter Speaking—mbs-bas.
9:15—Town Meeting Forum—nbc-blue
Paul V. McNutt, Welfare Day—mbs
9:30—American Preferred Cen.—mbs
10:00—Vallee-Barrymore—nbc-red-bas.
Xavier Cugat's repeat—nbc-red-west
Glenn Miller and His Orchestra—cbs
Raymond G. Swing on War—mbs
10:15—To Be Announced (30 m.)—cbs
The First Piano Quartet—nbc-blue
Spotlight Bands, Dance Music—mbs
10:30—Frank Fay & Variety—nbc-red
The Dinnings; Ted Steele—nbc-blue
Jimmie Fidler on the Movies—mbs
10:45—World News Broadcasting—cbs
11:00—News for 15 Mins.—nbc-red-east
Fred Waring's repeat—nbc-red-west
Dancing Music—nbc-blue & cbs-basic
National Defense Health Clinic—mbs
11:15—Music, Dance, News—all chains

Wonderful for Skin and Scalp Irritations

Effective Home Treatment Promptly Relieves Torture!

To quickly soothe the itching, burning of eczema, psoriasis, skin and scalp irritations due to external cause—apply odorless *liquid* Zemo—a Doctor's formula backed by 30 years' success. Zemo ALSO aids healing. Being stainless, invisible—you can apply Zemo anytime—it won't show on skin. Over 25,000,000 packages sold! 35¢, 60¢, $1.00.

ZEMO

A MESSAGE TO PARENTS whose SONS are IN CAMP

Before your boy comes home on furlough, have him investigate low-cost transportation by motor bus.

• THAT'S THE WAY MANY OF HIS BUDDIES ARE TRAVELING.

• HE WILL CERTAINLY ENJOY THE RIDE.

Your Local Ticket Agent Can Quote Rates To And From Camp.

C. & L. E. Bus Center
E. Market and Central
Phone 47601

Cincinnati & Lake Erie Transportation Company

Company AT EASE!

"For social cheer—drink smooth SCHMIDT'S Beer." We believe your friends who come to your home to enjoy your hospitality as well as you yourself will relax and feel more at ease if you serve delicious, refreshing SCHMIDT'S Beer

Schmidt's "America's Finest Beer"

THE NATURAL BREW

IN CANS . . . IN BOTTLES . . . ON TAP

LAST 2 DAYS! BOB HOPE — PAULETTE GODDARD in "NOTHING BUT THE TRUTH"

MAT. 30c Til 6 **OHIO** Owl Show Every Sat. Nite

• STARTS SATURDAY •

ADDED JOY! POPEYE CARTOON "I'LL NEVER CROW AGAIN" • WORLD NEWS EVENTS

SOON! ERROL FLYNN O. DEHAVILLAND "They Died With Their Boots On"

HUNTING SUPPLIES

Shotguns, Rifles, Shells, Coats, Boots, etc., at Low Prices. We issue licenses.

SPECIAL
NO. 1 MUSKRAT TRAPS $2.39

LONGMEIER & STIPPICH
306 N. MAIN
Opposite Court House

SPECIAL NOW!
First actual pictures of Pennsylvania train wreck at Dunkirk.
QUILNA THEATRE
• LAST DAY FRI. •
Laurel & Hardy in "GREAT GUNS"
Also "Moon Over Her Shoulder"
PREVUE FRI. NITE

ALICE FAYE 22c Til 6
JOHN PAYNE
CARMEN MIRANDA
CESAR ROMERO
in
Week-End in Havana
in TECHNICOLOR
with Cobina Wright, Jr. • George Barbier
Sheldon Leonard • Leonid Kinskey
Chris-Pin Martin • Billy Gilbert
A 20th Century-Fox Picture

WARNER BROS. SIGMA
HURRY! LAST 2 DAYS
"Buy Me That Town"
Lloyd NOLAN • Con. MOORE
HIT NO. 2
"SING ANOTHER CHORUS"
Johnny Downs
22c TIL 6

STARTING SATURDAY!
IN TECHNICOLOR
Jeanette MACDONALD
BRIAN AHERNE
in Metro Goldwyn Mayer's
"Smilin' THROUGH"
GENE RAYMOND • IAN HUNTER
SMASH HIT NO. 2
with EDMUND LOWE WILLIAM GARGAN PEGGY MORAN FRANK ALBERTSON
FLYING CADETS

F
Is for farmlands
And renters or buyers
Are found without fail.
For RENT or FOR SALE
LIMA NEWS WANT ADS

17c TILL 6
2 BIG HITS STATE NOW
TOGETHER THEY STAND OR FALL

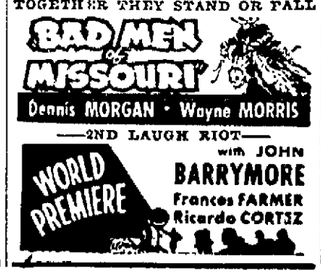

MAJESTIC
2 Smash Action HITS and
THE GREEN HORNET
15c Till 7 p. m. — Tax Included
ACTION...COMEDY...MUSIC
United in a grand piece of western entertainment starring America's cowboy sensation!

Gene AUTRY
SMILEY BURNETTE—MARY LEE
— IN —
"BACK IN THE SADDLE"
HIT NO. 2
Richard ARLEN—Jean PARKER
IN
"FLYING BLIND"

PREVUE TONITE 15c Till 6 p. m.—Then 20c
AT 7:25 PERFECT CRIME
AT 8:30 CAPTAIN MARVEL
AT 8:50 DEADLY GAME
AT 10:00 RUGGLES OF RED GAP

STARTS FRIDAY LYRIC 2 THRILL HITS

AND
TIM HOLT IN ROBBERS OF THE RANGE
IT'S GETTING NEAR THE END CAPTAIN MARVEL DON'T MISS THIS CHAPTER

SHERIFF'S SALE OF REAL ESTATE
General Code, Sec. 11681
THE STATE OF OHIO,
ALLEN COUNTY.
Case No. 33768

Minnie Stauffer, Plaintiff, vs. Home Owners Loan Corporation, et al, Defendants.

In pursuance of an Order of Sale in the above entitled action, I will offer for sale at public auction, at the door of the Court House in Lima, Ohio, in the above named County, on Saturday, the 6th day of December 1941 at 10 o'clock A. M., the following described real estate, situate in the County of Allen and State of Ohio, and in the City of Lima, to-wit.

Tract No. 1—Inlot number three thousand seven hundred forty-seven (3747) in Hughes subdivision of Inlots in Hughes Second Addition to the City of Lima, Allen County, Ohio.

Tract No. 2—Inlot twelve thousand seven hundred seventy-seven (12777) in South Park Addition to Lima, Allen County, Ohio.

Tract No. 3 — Inlot number twelve thousand seven hundred seventy-eight (12,778) in South Park Addition to Lima, Allen County, Ohio.

Said premises located at—Tract No 1, 410 E Second street, Lima, Ohio. Tract No 2—Vacant lot on the west side of Garland Ave., Lima, Ohio and Tract No. 3—Vacant lot on the west side of Garland Ave., both vacant lots located between Fourth and Fifth streets, Lima, Ohio.

Said premises appraised at — Tract No. 1, $2200.00; Tract No. 2, $50.00; Tract No. 3—$50.00, and cannot be sold for less than two-thirds of that amount.

Said tracts will be sold separately.

Terms of sale—Cash.

WM. V. DALEY,
Sheriff of Allen County, Ohio.
Fred L. Eberhart,
James C. Blair, Atty.
Oct. 30 Nov. 6-13-20-27

SHERIFF'S SALE OF REAL ESTATE
General Code, Sec. 11681
THE STATE OF OHIO,
ALLEN COUNTY.
Case No. 33698

The Citizens Loan and Building Company of Lima, Ohio, Plaintiff, vs. Ella Singleton, et al, Defendants.

In pursuance of an Order of Sale in the above entitled action, I will offer for sale at public auction, at the door of the Court House in Lima, Ohio, in the above named County, on Saturday, the 13th day of December, 1941, at 10 o'clock A. M., the following described real estate, situate in the County of Allen, and State of Ohio, and in the City of Lima, to-wit:

Commencing at the southwest corner of inlot number five hundred and seventy-four (574) in McKibben's Addition to the City of Lima, Ohio; thence north on the west lines of lots number five hundred and seventy-four (574) and five hundred seventy-three (573) in said Addition, one hundred (100) feet to the northwest corner of said lot number five hundred seventy-three (573); thence east on the north line of said lot five hundred and seventy-three (573), thirty-five (35) feet to a point; thence south one hundred (100) feet, crossing lots five hundred seventy-three (573) and five hundred and seventy-four (574) to a point in the south line of lot 574; thence west on said south line thirty-five (35) feet to the place of beginning, being the west ends of said lots number five hundred seventy-three (573) and five hundred seventy-four (574).

Said premises located at 123-123½-125 E. McKibben St., Lima, Ohio.

Said premises appraised at $1,000.00 and cannot be sold for less than two-thirds of that amount.

Terms of Sale—Cash.

WM. V. DALEY,
Sheriff of Allen County, Ohio.
W. P. Anderson, Atty.
Nov. 6-13-20-27 Dec. 4

NOTICE OF APPOINTMENT
THE STATE OF OHIO,
ALLEN COUNTY, ss.

Estate of Sula Hausman, deceased.

Jesse H. Hamilton, of 319 Opera House Block, Lima, Ohio, has been appointed and qualified as executor of the estate of Sula Hausman, late of Allen County, Ohio, deceased.

Dated this 3rd day of November, 1941.

RAYMOND P. SMITH,
Probate Judge.
Nov. 6-13-20

LEGAL NOTICE

The unknown heirs, legatees, devisees, administrators, executors, and assigns of Mary Richardson, deceased, also known as Mary E. Richardson, whose place of residence is unknown and cannot be ascertained, will take notice that on the 28th day of July, 1941, the plaintiff, Ralph O. Bowersock, trustee, filed his petition against them in the Court of Common Pleas of Allen County, Ohio, the same being case number 33861 in said court for quieting his title to certain real estate in said petition, described to-wit:

Lot number five hundred eighty (580) in J. A. Keith's Addition to the Village of Spencerville, Ohio, County of Allen, and State of Ohio.

The prayer of said petition is that said unknown heirs, legatees, devisees, administrators, executors, and assigns be made parties defendant herein and required to set up the nature and extent of their claims herein or be forever barred and that title of said plaintiff to said premises be quieted and for such other and further relief as may be just and proper in the premises. Said defendants are required to answer said petition on the 28th day of November, 1941, or judgment will be taken against them.

RALPH O. BOWERSOCK,
Trustee,
His Attorney,
By Arthur A. Klipfel, Jr.,
Oct. 16-23-30 Nov. 6-13-20

NewspaperARCHIVE® NewspaperARCHIVE®