Football Again Holds Air Spotlight; Badger-Buck Game Starts at 12:45

• • • •

Frequencies

WIBA	1310	WGN	720
WHA	970	WIND	560
KSTP	1500	WLBL	930
WBBM	780	WLS	890
WCCO	830	WLW	890
WCFL	1000	WMAQ	670
WIBU	1240	WTMJ	620
WENR	890	WJJD	1160

(Programs listed in The State Journal are checked to the last possible moment. Changes may be made, however, at the discretion of stations and networks.)

• • • •

WIBA Tonight

6:00 Dinner Melody
6:25 News Report
6:30 Meet the Team
6:45 Dr. Friedrich Roetter
7:00 NBC Concert Hour
7:30 Roundy Presents
7:45 Dane County Safety Council
8:00 NBC Waltz Time
8:30 Music of the Day
9:00 NBC Famous Jury Trials
9:30 NBC Studio X
10:00 Night News Edition
10:15 NBC Story Drama
10:30 NBC Music for Everyone
11:00 NBC News
11:05 Club Chanticleer Orchestra
11:30 NBC Alvino Rey Orchestra
11:55 NBC News

Other Stations Tonight

5:30 Golden Treasury—WBBM WCCO
5:30 Jack Armstrong—WGN WTMJ
5:30 Flying Patrol—WENR
7:45 Captain Midnight—WGN
7:45 Tom Mix Stories—WENR
8:00 Amos 'n' Andy—WBBM WCCO
8:00 Fred Waring—WTMJ WLW
8:15 Lum and Abner—WIBU
8:15 Lanny Ross—WBBM WCCO
8:30 Fall Out for Fun—WBBM
8:00 Auction Quiz—WLS
8:00 Kate Smith—WBBM WCCO
8:00 Cal Tinney—WGN
8:00 Concert Hour—WMAQ WTMJ
8:15 Press Conerence—WGN
8:30 Information Please—WMAQ
8:30 The Lone Ranger—WGN
8:00 Waltz Time—WMAQ WTMJ
8:00 Gabriel Heatter—WGN
8:00 Playhouse—WBBM WCCO
8:00 Gang Busters—WENR
8:30 Michael & Kitty—WENR
8:30 Doghouse—WMAQ WTMJ WLW
8:30 Charles Laughton—WGN
8:30 First Nighter—WBBM WCCO
8:35 Ginny Simms—WBBM KMOX
9:00 Wings of Destiny WMAQ WTMJ
9:00 Raymond Gram Swing—WGN
9:00 Rochester Civil Orch.—WENR
9:00 Hollywood Premiere—WBBM
9:15 Spotlight Bands—WGN
9:30 Pastor vs. Beckwith—WENR
9:30 Lum and Abner—WENR
9:30 Del Courtney Orch.—WGN
9:30 Al Pearce WBBM WCCO KMOX
9:30 Grand Central Station—WMAQ
10:00 Fred Waring Orch.—WMAQ
10:00 Les Brown Orch.—WGN
10:30 Rhythm at Random—WENR
10:30 Music for Everyone—WMAQ
10:30 Parade of Bands—WTMJ
10:45 Griff Williams Orch.—WGN
11:00 Music for Listening—WMAQ
11:00 Dance Music (to 12)—WTMJ
11:05 Raymond Scott Orch.—WBBM
11:05 Harry James Orch.—WGN
11:15 Southern Rivers—WMAQ
11:15 Wayne King Orch.—WENR
11:30 Lou Breese Orch.—WENR
11:30 Dick Jurgens Orch.—WGN
11:30 Chuck Wagon Days—WMAQ
11:30 Ramon Ramos Orch.—WBBM
11:30 Moon River—WLW
11:30 Masterworks of Music—WCCO
11:45 Lawrence Welk Orch.—WGN
12:00 Music You Want—WENR
12:00 Music You Want—WENR
12:00 Emile Petti Orch.—WMAQ
12:00 Les Brown Orch.—WGN
12:00 Ralph Barlow Orch.—WBBM
12:00 Night Owl Club—WCCO
12:00 Nite Watch (to 4)—WIND
12:30 Let's Dance—WMAQ
12:30 Marvin Dale Orch.—WBBM
12:30 Woody Herman Orch.—WENR
12:30 Art Kassel Orch.—WGN
1:00 Griff Williams Orch.—WGN
1:00 Louis Armstrong Orch.—WBBM

Short Wave Tonight

Moscow—5:45 p. m.—Broadcast in English. RNE, 12 meg., 25 m.

London—6:15 p. m.—Weekly Visit to the American Eagle Club. GSC, 9.58 meg., 31.3 m.; GSD, 11.75 meg., 25.5 m.

Budapest—6:30 p. m.—News in English; "The Week in Hungary," talk by Alexis Mathe; National Anthem. HAT4, 9.12 meg., 32.8 m.

Tokyo—7:05 p. m.—News in English. JLG4, 15.10 meg., 19.8 m.; JZJ, 11.80 meg., 25.4 m.

Berlin—7:15 p. m.—News in English. DJD, 11.77 meg., 25.4 m.; DZD, 10.54 meg., 28.5 m.; DXP, 6.03 meg., 49.7 m.

London — 7:30 p. m. — Wickham Steed "Britain Speaks." GSC, 9.58 meg., 31.3 m.; GSD, 11.75 meg., 25.5 m.

Moscow—8:30 p. m.—English Period. RV96, 15.18 meg., 19.7 m.

Berlin—9:45 p. m.—Danish Concert Hour. DJD, 11.77 meg., 25.4 m.; DZD, 10.54 meg., 28.5 m.; DXP, 6.03 meg., 49.7 m.

Guatemala—9 p. m.—Radio-Theater: "La Sombra," Comedy in Spanish by Dario Nicodemi. TGWA, 9.68 meg., 31.3 m.

London—9:05 p. m.—London Calling. GSS, 9.58 meg., 31.3 m.; GSD, 11.75 meg., 25.5 m.

Rome—9:30 p. m.—News in English. 2RO4, 11.81 meg., 25.4 m.; 2RO6, 15.30 meg., 19.6 m.; 2RO8, 17.82 meg., 16.8 m.

Berlin—9:30 p. m.—News in English. DJD, 11.77 meg., 25.4 m.; DZD, 10.54 meg., 28.5 m.; DXP, 6.03 meg., 49.7 m.

London — 10:15 p. m. — Democracy Marches. GSC, 9.58 meg., 31.3 m.; GSD, 11.75 meg., 25.5 m.

Moscow—11 p. m.—News. RV96, 15.18 meg., 19.7 m.

Tokyo—11:15 p. m.— Report. JZJ, 11.80 meg., 25.4 m.; JZK, 15.16 meg., 19.7 m.

WIBA Saturday

Morning

7:30 The Happy Hayseeds
7:00 NBC News Here and Abroad
7:15 Musical Clock
7:30 State Journal News Edition
7:50 Musical Clock
8:45 Program Resume
8:50 Betty Gossips
9:00 NBC Reflections in Rhythm
9:30 Virginia Graham
9:45 NBC Rosa Lee
10:00 Mid-Morning News
10:15 Parade of Stars
10:30 NBC Our Barn
11:00 NBC Troubadour and the Lady
11:15 America Calling
11:30 Wis. Agriculture Conservation
11:45 Johnny Olson

Afternoon

12:00 Melody Lane
12:15 Noon News Edition
12:40 Market Reports
12:45 Wis.-Ohio State Football Game
4:00 NBC Glenn Miller Sunset Serenade
5:00 NBC Muggsy Spanier Orchestra
5:15 Final Football Scores
5:30 News Edition
5:45 The Sports Parade

Evening

6:00 Dinner Melody
6:45 NBC H. V. Kaltenborn
7:00 NBC Boy Meets Band
7:30 NBC Bishop & Gargoyle
8:00 NBC Spin and Win
8:30 NBC Frank Black Presents
9:00 NBC Hemisphere Revue
9:30 Chanticleer Orchestra
10:00 Night News Edition
10:15 NBC Sen. Robert M. La Follette, Jr.
10:30 NBC Henry King Orchestra
11:00 NBC War News
11:05 NBC Paul Whiteman Orchestra
11:30 NBC Best of the Week
11:55 NBC News

WHA Saturday

7:30 Band Wagon: Radio Hall Fireman.
7:58 Program Preview.
8:00 Morning Melodies.
9:15 News and Views.
9:30 Fun Time.
9:50 U. S. Weather Bureau.
10:00 Homemakers' Program: No Time to Do Things . . . Mrs. Elsa Bate; The Teen Age Appetite . . . Millicent Fischer.
10:45 Federal Music Project.
11:00 "Dear Sirs" Letters From Listeners.
11:15 The Golden Age of Opera.

Football will again highlight the next night and day on the airwaves. Roundy will start the ball rolling at 7:30 tonight with his prognostications on WIBA. The Badger-Ohio State game will be broadcast direct from Columbus through WIBA and other state stations starting at 12:45 p. m. Saturday with Russ Winnie at the microphone.

Other games Saturday:

12:45 p. m. — Notre Dame vs. Navy (WMAQ, WJJD); . . . Harvard vs. Army (WCFL).

1 p. m. — Notre Dame vs. Navy ((WLW).

1:15 p. m.—Indiana vs. Northwestern (WGN, WBBM).

1:30 p. m. — Minnesota vs. Nebraska (WCCO).

◇ ◇ ◇

Other highlight programs for tonight and Saturdaytime follow, classified:

Variety

7 p. m.—Kate Smith (WBBM): Lou Holtz, stage comedian; Johnny Burke, draftee-comic, and three girls from Broadway's "Best Foot Forward."

8:30 p. m. — Dog House (WMAQ): the detective tracks self into the doghouse.

9:30 p. m.—Al Pearce and Gang (WBBM): with Constance Bennett as guest and Andy Devine in an Elmer Blurt sketch.

◇ ◇ ◇

Sports

6:30 p. m. — Meet the Team (WIBA): Art Bramhall interviews Harold Lubnow, Badger fullback.

9:30 p. m.—Bob Pastor vs. Booker Beckwith (WENR): a heavyweight bout.

◇ ◇ ◇

Quiz

7:30 p. m.—Information Please (WMAQ): Douglas Miller, author of "You Can't Do Business With Hitler," guest.

◇ ◇ ◇

Drama

7:30 p. m. — First Nighter (WBBM): "A Wife in Needs," oil to calm rough waters.

8 p. m. — Playhouse (WBBM): Martha Scott, filmstar, in Jo Swerling's "Made for Each Other," a lawyer strives to dress his wife in riches.

9 p. m. — Wings of Destiny (WMAQ): the first winner of the Cheney award for valor in the air . . . **Hollywood Premiere** (WBBM): Bob Hope and Paulette Goddard in "Nothing But the Truth."

9:30 p. m.—Grand Central Station (WMAQ): Elspeth Eric, Broadway artress, in an original story.

10:15 p. m. — Story Drama (WIBA): The House of Ecstasy," a narrator speaks of his life.

◇ ◇ ◇

Music

7 p. m.—Concert Time (WIBA): Lucille Manners sings "My Johann" by Grieg and "L'Amour, Toujours L'Amour" by Friml.

8 p. m.—Waltz Time (WIBA): Frank Munn sings "So Ends Our Night" and "City Called Heaven."

9 p. m.—Rochester Civic Orchestra (WENR): "Der Freischutz" overture, "The Afternoon of a Faun," and minuet and finale from Mozart's "Symphony in G Minor."

12 p. m. — Music You Want (WENR): all-Verdi program with John Charles Thomas, Rosa Ponselle, Helen Jepson and Giovanni Martinelli.

◇ ◇ ◇

Saturdaytime

10 a. m. — Lincoln Highway (WMAQ): with Maureen O'Sullivan.

11 a. m. — Theater of Air (WBBM): Gloria Swanson in a love story.

11:30 a. m.—Stars Over Hollywood (WBBM): Margaret Lindsay in a one-year-to-live story.

5 p. m. — National Defense (WMAQ): Pres. P. S. Willis of American Grocers Manufacturing assn. on "The Food Industry in National Defense."

11:30 Keyboard Melodies: Don Voegeli.
11:45 Wis. Taxpayers' Alliance.
12:00 Noon Musicale.
12:30 Farm Program: How Does Feed Affect Eggs . . . J. G. Halpin; AAA News; 4-H Club of the Air.
1:00 Football: Wisconsin vs. Ohio.

Other Stations Saturday

Morning

6:00 Sunrise Special—WTMJ
6:00 Breakfast Time Frolics—WGN
6:00 Crossroads Store—WLS
6:15 Farm News and Views—WMAQ
6:30 Farm Service—WBBM
6:30 Morning Devotions—WLS
6:30 Family Bible League—WJJD
7:00 Suburban Hour—WMAQ
7:15 Red Foley, Saddle Pals—WLS
7:45 Jolly Joe, Pet Pals—WLS
8:00 Your Neighbor—WMAQ
8:45 Editor's Haymow—WLS
9:00 Musical Millwheel—WLS
9:30 America the Free—WMAQ WLW
9:45 Boy Scouts—WTMJ
10:00 Lincoln Highway—WMAQ WTMJ
10:05 Kay Thompson—WBBM KMOX
10:15 Spelling Bee—WLS
10:30 Voice of Broadway—WBBM
10:30 Parade of Stars—WTMJ
10:30 High School Studio Party WMAQ
10:45 Life and the Land—WTMJ
11:00 Theater of Today WBBM WCCO

Now Featured!
DEAN BAKKEN
BLUE ROOM
PARK HOTEL
HAMMOND ORGANIST
Every Evening

News Broadcasts

TONIGHT

5:00 WENR WCCO
5:00 KMOX WCFL
5:10 KMOX
5:15 WTMJ
5:30 WIBA
5:45 WMAQ WBBM
5:45 WLW WCCO
6:00 WIBU WIND
6:25 WIBA
6:15 WMAQ WTMJ
6:30 WGN WLS
6:45 WMAQ
7:00 WIND WCFL
7:45 WIND WCFL
7:55 WBBM KMOX
8:00 WGN
8:15 WGN
8:55 WENR
9:00 WGN WIND
9:30 WLW
9:45 WIND
10:00 WIBA WTMJ
10:00 WBBM WLW
10:15 WMAQ WLW
10:30 WBBM WGN
10:45 WENR
11:00 KMOX WLW
11:00 WENR WBBM
11:00 WIBA WGN
11:55 WIBA WBBM
11:55 WENR WMAQ
12:30 WLW
1:30 WBBM WGN

SATURDAY

A. M.
6:15 KMOX
6:30 WMAQ WTMJ
6:30 WLW KMOX
6:45 WLS
6:55 WBBM
7:00 WIBA WTMJ
7:00 WBBM KMOX
7:15 WBBM WLW
7:20 WGN
7:30 WIBA WTMJ
7:45 KMOX
7:50 WJJD
7:55 WTMJ
8:00 WGN WBBM
8:15 WLS
8:25 WTMJ
8:30 WJJD
8:40 WMAQ WBBM
8:45 WIND
8:55 WGN
9:00 WGN WCFL
9:15 WLS WLW
10:00 WIBA WBBM
10:00 WCCO KMOX
10:00 WJJD WLS
10:45 WIND
11:00 WGN
11:30 WGN WLW
11:45 WLS

P. M.
12:00 WCFL WJJD
12:15 WIBA WIBU
12:30 WLS
12:40 WTMJ
12:45 WCCO
12:55 WGN
1:00 WLS WCFL
1:15 WLS
4:55 WGN KMOX
5:00 WENR
5:25 WMAQ
5:30 WIBA WENR
5:30 WBBM KMOX
5:45 WMAQ WBBM
5:45 WCCO KMOX
6:00 WIBU WBBM
6:30 WGN WLS
6:45 WIBA WMAQ
7:00 WGN WIND
7:45 WIND
7:55 WBBM WIND
9:00 WMAQ WGN
9:45 WLS WIND
10:00 WMAQ WIBA
10:00 WTMJ WLW
11:00 WLW
11:15 WBBM
11:55 WIBA WMAQ
11:55 WBBM
12:15 KMOX
12:30 WLW
2:00 WGN

Sports Reviews

TONIGHT

5:00 WLW WIND
5:45 WIBA WTMJ
6:00 WCFL
6:15 WGN WENR
6:30 WIBA WIBU
6:30 WMAQ
6:45 WGN
7:30 WIBA
10:15 WBBM
10:30 WCCO KMOX
10:50 WENR
11:00 WIND

SATURDAY

P. M.
1:00 WCCO
1:45 WIND (to 5:30)
3:30 WGN
4:00 WBBM WCCO
4:15 WJJD
5:00 WLW
5:15 WIBA WCFL
5:45 WIBA WTMJ
6:00 WCCO
6:15 WGN
6:30 WMAQ WCFL
9:00 WMAQ WTMJ
10:15 WBBM
10:30 WCCO KMOX

Markets

SATURDAY

A. M.
6:24 KMOX
10:45 WLS
11:45 WLS

P. M.
12:10 WIBU
12:30 WCCO
12:40 WIBA
12:45 WLS
1:15 WLS

11:00 Martha and Helen—WLS
11:00 Parade of Stars—WMAQ
11:30 Stars Over Hollywood—WBBM
11:30 Farm and Home Hour—WMAQ

Afternoon

12:00 Friendship Bridge—WBBM
12:00 Man on the Farm—WLS WCCO
12:00 Heinie—WTMJ
12:15 Government Girl—WGN
12:30 Campus Capers—WMAQ
12:30 Uncle Harry's Jamboree—WGN
12:30 Young America Answers—WBBM
12:45 Navy vs. Notre Dame—WJJD
12:45 U. W. vs. Ohio—WTMJ
12:45 Army vs. Harvard—WCFL
12:45 Navy vs. N. D.—WJJD WMAQ
1:15 Northwestern vs. Indiana WBBM WGN
1:30 Minnesota vs. Nebraska—WCCO
1:30 Home Talent Program—WLS
2:15 Merry-Go-Round—WLS
3:00 Club Matinee—WENR
3:30 Weekend Whimsy—WMAQ
4:00 Music for Everyone—WMAQ
4:00 Glenn Miller Orch.—WENR
4:15 At Meadowbrook—WCCO KMOX
4:30 Recital Period—WMAQ
4:45 Constance Worth—WBBM
5:00 Pan America—WBBM WCCO
5:00 Billie the Brownie—WTMJ
5:00 Rhythmaires—WMAQ
5:05 Muggsy Spanier Orch.—WENR
5:30 Religion in the News—WMAQ
5:45 Edward Tomlinson—WENR

Evening

6:00 Microphone Tour—WMAQ
6:00 Message of Israel—WENR
6:30 Wayne King—WBBM WCCO
6:45 H. V. Kaltenborn—WLW WMAQ
6:45 City Cousins—WLS
6:45 The Inside of Sports—WGN
7:00 Knickerbocker Playhouse WMAQ
7:00 Guy Lombardo—WBBM WCCO
7:00 Louise and Westerners—WLS
7:30 Truth or Consequences—WMAQ
7:30 Hobby Lobby—WBBM WCCO
7:30 Hawaii Calls—WGN
8:00 Spin and Win—WMAQ
8:00 Theater of the Air—WGN
8:00 Barn Dance—WLS WTMJ WLW
8:00 Hit Parade—WBBM WCCO
8:30 Bishop and the Gargoyle WMAQ
8:45 Sat. Nite Serenade WBBM KMOX
9:00 Bill Stern—WLW WTMJ WMAQ
9:00 Barnyard Jamboree—WLS
9:15 Daniel W. Bell—WMAQ
9:15 Spotlight Bands—WGN
9:15 Public Affairs—WCCO WBBM
9:30 Midwest Drama—WLS
9:30 People's Platform—WBBM
9:30 Hot Copy—WTMJ WMAQ
9:45 Dick Jurgens Orch.—WGN
10:00 Barn Dance (to 12)—WLS
10:00 Harry James Orch.—WBBM
10:00 Rep. Jesse Sumner—WGN
10:15 Sen. La Follette—WMAQ
10:30 Riverboat Revels—WMAQ
10:30 Parade of Bands—WTMJ
10:30 Del Courtney Orch.—WGN
11:00 Dance Music (to 12)—WTMJ
11:00 Music for Listening—WMAQ
11:05 Will Osborne Orch.—WBBM
11:15 Design for Dancing—WMAQ
11:30 Best of the Week—WMAQ
11:30 Masterworks of Music—WCCO
11:30 Ramon Ramos Orch.—WBBM
11:30 Griff Williams Orch.—WGN
11:30 Moon River—WLW
12:00 Nite Watch (to 4)—WIND
12:00 Emile Petti—WENR WMAQ
12:00 Night Owl Club—WCCO
12:00 Marvin Dale Orch.—WBBM
12:00 Dick Jurgens Orch.—WGN
12:30 Ralph Barlow Orch.—WBBM
12:30 Woody Herman—WENR WMAQ
12:30 Lawrence Welk Orch.—WGN
1:30 Les Brown Orch.—WGN
1:00 Johnny Duffy Orch.—WBBM
1:00 Art Kassel Orch.—WGN

Other Stations Saturday

Sydney—3:55 p. m.—News and Commentary. VLQ7, 11.88 meg., 25.2 m.

London—4:55 p. m.—News Analysis by Kevin O'Carroll. GSC, 9.58 meg., 31.3 m.; GSD, 11.75 meg., 25.5 m.

Berlin —5 p. m.— News in English. DJD, 11.77 meg., 25.4 m.; DZD, 10.54 meg., 28.5 m.

Moscow —5:45 p. m.— Broadcast in English. RNE, 12 meg., 25 m.

London—6:15 p. m.—J. B. Priestley's Notebook. GSC, 9.58 meg., 31.3 m.; GSD, 11.75 meg., 25.5 m.

Budapest—6:30 p. m.—March; News in English; Operetta parts: Hungarian Folk Songs; National Anthem; Rakoczi March. HAT4, 9.12 meg., 32.8 m.

Tokyo—7:05 p. m.—News in English. JLG4, 15.10 meg., 19.8 m.; JZJ, 11.80 meg., 25.4 m.

Berlin—7:15 p. m.—News in English. DJD, 11.77 meg., 25.4 m.; DZD, 10.54 meg., 28.5 m.; DXP, 6.03 meg., 49.7 m.

London—7:30 p. m.—'Britain Speaks'. GSC, 9.58 meg., 31.3 m.; GSD, 11.75 meg., 25.5 m.

Moscow—8:30 p. m.—English Period. RV96, 15.18 meg., 19.7 m.

Berlin—8:45 p. m.—Dance Tunes and Cabaret. DJD, 11.77 meg., 25.4 m.; DZD, 10.54 meg., 28.5 m.; DXP, 6.03 meg., 49.7 m.

London—8:50 p. m.—Music. GSC, 9.58 meg., 31.3 m.; GSD, 11.75 meg., 25.5 m.

Rome—9:30 p. m.—News in English. 2RO4, 11.81 meg., 25.4 m.; 2RO6, 15.30 meg., 19.6 m.; 2RO8, 17.82 meg., 16.8 m.

Berlin—9:30 p. m.—News in English. DJD, 1177 meg., 25.4 m.; DZD, 10.54 meg., 28.5 m.; DXP, 6.03 meg., 49.7 m.

Guatemala—10 p. m.—Marimba Program. TGWA, 9.68 meg., 31.3 m.

London —10:15 p. m.— Democracy Marches. GSC, 9.58 meg., 31.3 m.; GSD, 11.75 meg., 25.5 m.

Moscow —11 p. m.— News. RV96, 15.18 meg., 19.7 m.

Other Stations Sunday

Morning

8:00 Everybody's Hour—WLS
8:00 Church Services—WTMJ
8:15 Life and the Land—WBBM
8:15 Children's Hr.—WMAQ WLW
8:30 The Organ Loft—WBBM
8:45 Masters of Rhythm—WTMJ
9:00 Musical Millwheel—WLS
9:00 Chicagoland Church Hour—WGN
9:00 National Radio Pulpit—WMAQ
9:00 Church of the Air—WBBM
9:15 Little Brown Church—WLS
9:30 Wings Over Jordan—WBBM
10:00 N. U. Reviewing Stand—WGN
10:05 Sing a New Song—WMAQ
10:15 Radio Parade—WMAQ
10:30 Music & American Youth WMAQ
10:30 Devotions—WIBU
10:30 California Melodies—WGN
11:00 Country Journal—WCCO
11:00 Second Guessers—WMAQ
11:00 Dr. Preston Bradley—WJJD
11:30 Salt Lake City Choir—WCCO
11:30 Radio City—WCFL WLW
11:30 Of Men and Books—WBBM

Afternoon

12:00 Upton Close—WMAQ WLW
12:00 Church of the Air—WCCO
12:15 George Fisher—WGN
12:30 Josef Marais—WENR
12:30 World is Yours—WMAQ WTMJ
1:00 Spirit of '41—WBBM WCCO
1:00 Marine Corps—WENR
1:00 Sammy Kaye—WMAQ WTMJ
1:25 Bears vs. Rams—WENR
1:30 U. C. Roundtable—WMAQ
1:30 Citizens of Tomorrow—WGN
1:55 Packers vs. Kenosha—WTMJ
2:00 N. Y. Philharmonic—WBBM
2:00 Armistice Day—WMAQ
2:00 Help Your Neighbor—WGN
2:15 Boys Town—WLW
2:15 H. V. Kaltenborn—WMAQ
2:30 Favorite Waltzes—WMAQ
2:30 Disney Song Parade—WGN
3:00 Lutheran Hour—WCFL
3:00 Sylvia Marlowe—WMAQ
3:00 Sonny Brown Orch.—WIBU
3:00 Elson and Anson—WGN
3:15 Tony Wons—WMAQ WLW
3:30 String Symphony—WMAQ
3:30 Kostelanetz & Spalding—WBBM
4:00 Opera Auditions—WMAQ
4:00 Family Hour—WBBM WCCO
4:00 Academy Award—WGN
4:30 Musical Steelmakers—WENR
4:30 Win $5,000—WMAQ WLW
4:30 The Shadow—WGN
4:30 U. C. Roundtable—WTMJ

Evening

5:00 Silver Theater—WBBM WCCO
5:00 Double or Nothing—WGN
5:00 Amateur Hour—WENR
5:00 Catholic Hour—WMAQ
5:30 Melody Ranch—WBBM WCCO
5:30 Bulldog Drummond—WGN
5:30 Great Gildersleeve WLW WMAQ
5:55 Dear Mom—WBBM WCCO
6:00 Jack Benny WMAQ WTMJ WLW
6:00 Pearson and Allen—WENR
6:15 Business Women—WBBM WCCO
6:30 Bandwagon—WMAQ WTMJ
6:30 Flags & Quirt—WLW WENR
6:30 Profiles and Previews—WBBM
6:45 Hearts in Harmony—WGN
7:00 Revival Hour—WLS
7:00 Charlie McCarthy WTMJ WMAQ
7:00 Columbia Workshop—WBBM
7:00 American Forum—WGN

MODERN DANCE
TONIGHT
Jack Rael's Orch.
Gents 40c Ladies 30c
MIXER DANCE
EVERY SUNDAY NIGHT.
Sunny Brown's Orch.
Gents 40c Ladies 30c
Eagles Ballroom

FISH FRY Tonight 20c
CHICKEN Saturday Night 35c
Blatz Pilsner on Tap
FRANKIE'S TAVERN
416 South Park St.

Free Dance Tonite
Music by the
SWINGS JESTERS
With Swing King
LOVELY WALKUP Reigning
at the Piano
Club Chateau

"We'll Come Back Here!"
Many say just this after they've once tried Pipers. Good food at a pleasant price is a treat for anyone. Try Piper's today.
PLATE LUNCH 25c
WEEK DAY DINNERS 40c & 50c
PIPER'S GARDEN CAFETERIA

EASTWOOD
STARTS TONIGHT
THE GREAT AMERICAN BROADCAST
WITH
Alice Faye
Jack Oakie
John Payne
Cesar Romero
The Four Ink Spots
—COMPANION FEATURE—
INGRID BERGMAN · WARNER BAXTER
Adam Had Four Sons
20c Plus 2c Tax 'til 7 p. m. Fri., Sat. 20c
Continuous Saturday 1 to 11:30

HOMMEL'S
heidelberg
MUSIC
will fill the air!
Effective tonight, a string and vocal trio will be featured nightly, excepting Sundays and Mondays, from 9 to closing in the Main Dining Room.
A Delightful Snak'n Sandwich Special, nightly.
20 W. Mifflin
CAPITOL SQUARE

News Broadcasts

SUNDAY

A. M.
7:00 WBBM KMOX
7:00 WLW WIBA
8:00 WIBA WLW
8:00 WMAQ WBBM
8:30 WTMJ
9:00 WCFL
10:00 WLS WIBA
10:00 WIBU WCFL
10:00 WMAQ WBBM
10:25 WGN
10:30 WJJD
11:00 WCFL
11:30 WLS
11:55 WTMJ

P. M.
12:00 WCFL WENR
12:30 WIBA WCCO
12:30 WGN
12:45 WIND
12:55 WENR
1:00 WLW
1:25 WGN
1:30 WBBM WCCO
2:00 WCFL
2:15 WIBA WMAQ
2:45 WLW
2:55 WGN
4:45 WCCO WBBM
6:25 WIBA
6:40 WGN
7:45 WIND WGN
7:55 WBBM KMOX
8:15 WGN
9:00 WGN
10:00 WTMJ WIBA
10:00 WLW WIBA
10:15 WMAQ
10:30 WGN
11:00 WENR WIBA
11:00 WTMJ WGN
11:45 WCFL
11:55 WENR WMAQ
11:55 WBBM WIBA
12:30 WLW
1:00 WBBM
1:30 WGN

Sports Reviews

SUNDAY

P. M.
1:15 WENR
1:40 WTMJ
4:00 WJJD
6:30 WCCO
10:15 WTMJ

Card Star Quizzed

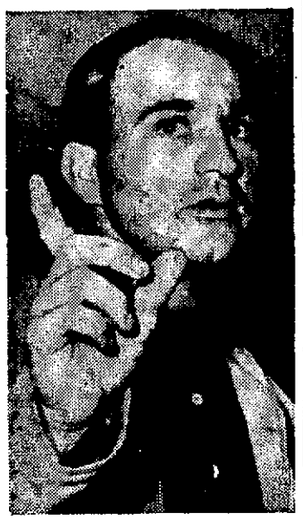

Enos Slaughter, star outfielder of the St. Louis Cardinals, is pictured as he left the St. Louis Grand Jury room after he had testified in an inquiry into work permits. The jury is investigating the financial affairs of the hod carriers', building and laborers' union.

Children SHOW!!
Saturday Morning, 9:30
—Admission 11c—
FREE GIANT BOTTLE R-C COLA
& Large COMIC BOOK
To All Children Coming
MAJESTIC Theatre

Majestic
Today Only! 15c Total Adm. ALL DAY
DEAD END KIDS
"HIT THE ROAD"
RALPH BELLAMY
"WILD BRIAN KENT"
"Fly Fishing" & Cartoon
• TOMORROW •
NAVAL ACADEMY
with Freddie BARTHOLOMEW Jimmy LYDON Billy Cook
—FEATURE NO. 2—
ROY ROGERS in Nevada CITY
PLUS! This Great Action Drama
DICK FORAN LEO CARRILLO BUCK JONES
CHARLES BICKFORD
RIDERS of DEATH VALLEY
Final Chap. 'Captain Marvel'

116,191 Visitors in 1941
CAVE of the MOUNDS
Bomb Proof and Weather Proof
Open All Fall
25 miles west of Madison
U. S. Highways 18 & 151
Blue Mounds, Wis.

7:30 Crime Doctor—WBBM WCCO
7:30 Inner Sanctum—WLS
7:30 One Man's Family WTMJ WMAQ
7:45 Gabriel Heatter—WGN
8:00 Merry-Go-Round—WTMJ WMAQ
8:00 Walter Winchell—WENR WLW
8:00 Mrs. Borden Harriman—WGN
8:00 Sunday Evening Hour—WBBM
8:15 Parker Family—WENR WLW
8:30 Familiar Music—WTMJ WMAQ
8:30 Sunday Evening Club—WIND
8:30 Irene Rich—WENR WLW
8:45 Dinah Shore—WENR WLW
9:00 Hour of Charm—WMAQ WTMJ
9:00 Revival Hour—WCFL WIND
9:00 Good Will Hour—WENR
9:00 Take It or Leave It—WBBM
9:30 Sherlock Homes—WMAQ WTMJ
9:30 Helen Hayes—WBBM WCCO
9:30 Short Stories—WGN
10:00 Rhumba Time—WENR
10:00 The Hermit's Cave—WBBM
10:00 Mrs. Roosevelt—WENR
10:00 The Answer Man—WGN
10:15 Finest Music—WENR
10:30 Author's Playhouse—WMAQ
10:30 Lou Breese Orch.—WENR
10:45 Lawrence Welk Orch.—WGN
10:45 Tommy Tucker Orch.—WBBM
11:00 Claude Thornhill Orch.—WBBM
11:00 Music for Listening—WMAQ
11:00 Church of Deliverance—WIND
11:05 Woody Herman Orch.—WENR
11:05 Dick Jurgens Orch.—WGN
11:15 Lawrence Welk Orch.—WGN
11:15 Francis Craig Orch.—WMAQ
11:30 Ramon Ramos Orch.—WBBM
11:30 Wayne King Orch.—WENR
11:30 Beautiful Music—WMAQ WTMJ
11:30 Moon River—WLW
11:30 Art Kassel Orch.—WGN
12:00 Music You Want—WENR
12:00 Emile Petti Orch.—WMAQ
12:00 Nite Watch (to 4)—WIND
12:00 Bob Crosby Orch.—WGN
12:00 Marvin Dale Orch.—WBBM
12:15 Ralph Barlow Orch.—WBBM
12:30 Les Brown Orch.—WGN
12:30 Louis Armstrong Orch.—WBBM
12:30 Let's Dance—WMAQ
12:30 Woody Herman Orch.—WENR
1:00 Griff Williams Orch.—WGN

Q. I have trouble in laundering rayon garments. Please tell me how to do it.

A. Use lukewarm suds, made of neutral soap and rinse two or three times in clear water, but never wring them. Put the garments between thick, soft bath towels and roll them up until they are just damp. Then iron on the wrong side.

Learn Beauty Culture!
TOEBE ACADEMY
420 State St. Gifford 1816
The Only Midwestern Harper Method Training Center

IT OPENS TODAY!
TO FILL YOUR HEART WITH
NEWLY FOUND JOY and HAPPINESS
FREDRIC MARCH MARTHA SCOTT
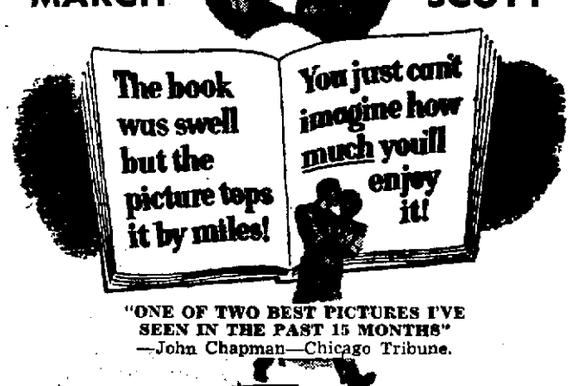

"ONE OF TWO BEST PICTURES I'VE SEEN IN THE PAST 15 MONTHS"
—John Chapman—Chicago Tribune.
One Foot in Heaven
SEE IT AT CAPITOL
With SELECTED SHORT SUBJECT PROGRAM

PARKWAY
TUESDAY MATINEE 3:00 EVENING 8:30
ON STAGE—IN PERSON
World's Greatest Dancers
VELOZ and YOLANDA
And Their Assisting Musical Artists
THE CELEBRATED ACCORDIONIST JERRY SHELTON
NOTED DUO-PIANISTS HARRY HYNDA JOHN HYNDA
BRILLIANT SPANISH GUITAR VIRTUOSO VICENTE GOMEZ
In Their Enchanting Divertissement "Dansation"
GOOD SEATS AVAILABLE
Mat. 55c 83c 1.10 1.65 2.20
Eve. 1.10 1.65 2.20 2.75

ORPHEUM
NOW! 2 HITS!
BETTY GRABLE VICTOR MATURE CAROLE LANDIS
HOT SPOT
Laird Cregar · William Gargan
Alan Mowbray · Allyn Joslyn
A Riotous Romance!
Ruth HUSSEY Robert YOUNG
MARRIED Bachelor
Felix Bressart—Lee Bowman

TUESDAY & WEDNESDAY
ON STAGE IN PERSON!
Radio's Ace!
Harold Stokes
with his
ORCHESTRA
& THE KING'S JESTERS

PARKWAY
NOW!
TECHNICOLOR Jeanette MacDONALD BRIAN AHERNE
Smilin' THROUGH
Based on the Play by JANE COWL and JANE MURFIN
GENE RAYMOND · HUNTER
Directed by FRANK BORZAGE
2nd Hit!
JANE WITHERS in "SMALL TOWN DEB"

STRAND
Starting TODAY!
A TWIN PROGRAM
That's Hard to Beat!
It's Grand Entertainment!
—For Your Eye!
—For Your Heart!
—For Your Ear!
SONJA HENIE GLENN MILLER AND HIS ORCHESTRA
Sun Valley Serenade
MILTON BERLE LYNN BARI · JOAN DAVIS NICHOLAS BROTHERS JOHN PAYNE
—PLUS—
24 Thrill-Packed Hours Before
Dr. KILDARE'S Wedding Day
with LEW AYRES · LIONEL BARRYMORE · RAY MILLAND
AND
America's New Comedy Sensation!
RED SKELTON
Cartoon "OFFICER POOCH"

MADISON
LAST 2 DAYS!
SWELL TWIN SHOW!
Ginger Rogers "TOM, DICK, and HARRY"
Geo. Murphy—Burgess Meredith
Madeleine CARROLL Fred MacMURRAY
One Night in Lisbon

JIMMIE'S.
906